Bank $60,000 Short, Cashier Blamed

WEATHER

Light rain this afternoon and probably tonight and Thursday; slowly rising temperature. Lowest temperature tonight between 50 and 55. (Details, Page 4.)

Pittsburgh Sun-Telegraph

ESTAB. 1927—VOL. 5—NO. 90 WEDNESDAY, OCTOBER 30, 1929 THREE CENTS

WALL ST. EXTRA

'CHANGE CLOSES FRIDAY, SATURDAY; STOCKS RALLY, UP 5 TO 30 POINTS

Today

Wall Street Again.
And All Sorrowful.
Ex-Imagination.
Al Smith Asks a Question.

By ARTHUR BRISBANE

ANOTHER sad day for millions.

The most numerous gentleman is he who "knew this was going to happen and will never forgive himself for not having sold short stocks that he knew had to drop." He mentions those that have had the biggest losses.

LATER, he'll probably make up his mind to sell some stock short, and still later, he'll regret it.

WALL STREET finds new expressions for new conditions. Stocks sometimes sell "ex-dividend" and "ex-rights." Brokers say they are now selling "ex-imagination."

WHEN sold "ex-dividend," stocks usually drop the amount of the dividend. Sold "ex-imagination," there is no limit to the drop, for the imagination of the gambler is powerful.

IT used to be said, "Wise man, take your profits." That has changed to "Wise man, take your losses," meaning, don't sell in a panic and regret at leisure.

ON Monday, Wall street noticed a good deal of "Box Selling," which means selling of stocks, not by speculators and gamblers, but selling from safe deposit boxes, stocks that had been bought for permanent investment.

WASHINGTON says stock market difficulties are due to "mob psychology." They are due to the fact that 20,000,000 people started gambling all at once and the same 20,000,000 tried to sell stocks all at once.

The condition in Wall Street is like that following the cry of "fire" in a theater. Soon a good many millions will wish they had remained quietly in their seats, refusing to be stampeded.

EX-GOV. SMITH, recently candidate for President on the Democratic ticket, was reported, erroneously, to have sent this message to a Democratic meeting in Massachusetts yesterday:

"Will they blame the stock market on the Democrats?

"AL."

Many that voted for Gov. Smith said yesterday, "If Smith had been elected, it would have been the Al Smith panic."

THOSE that foolishly talk about a national panic will please remember that the income of this nation is one hundred billion dollars a year.

All that the people may lose now in the stock market they can pay for in a year or two if they will stop gambling and save some money.

THE late Dr. John Roach Straton, absolute fundamentalist, believed that the whale swallowed Jonah, and the latter was unaffected by the latter's gastric juice; also that Joshua stopped the sun in its trip around the world, although the sun doesn't go around the world.

MANY that think themselves intellectually superior to the earnest clergyman can envy him one thing.

He died convinced a limitless reward and eternal bliss would be his the moment his heart stopped beating.

It takes a good deal of modernist science to compensate for that feeling.

TWO more great oil fields have been found, one in Texas, one in Kansas. And it is called "a misfortune harmful to the price of oil stocks."

It ought to mean general satisfaction, proving the limitless wealth of this country. Unfortunately, oil companies and government combined have not learned to protect oil resources and prevent criminal waste.

THE Pacific relations conference opened in Kyoto with two unpleasant notes.

There were Chinese attacks on Japan and her policies. And the Japanese Viscount Shibusawa said the wound caused by American exclusion of Asiatic emigration, "so heedlessly reflecting on our national honor, is still open and will remain open until the matter has been rightly settled."

THAT wound may be open, but it should not be. There is great respect for Japan in this country, and our exclusion program is practically a confession of inability to meet Japanese competition here at home.

INCIDENTALLY, United States exclusion laws are no more severe than those enforced by the British government in Canada, less severe than those in force in Australia and New Zealand.

And Japan says little about exclusion of Japanese immigration by her recent ally, the British Empire.

FISH, dipped in a salt solution, four degrees fahrenheit, "are frozen hard as wood within four seconds, without changing a fibre of the fish, and the fish is covered with a coat of crystallized salt."

YOU are told that fish thus preserved keep nine months without changing, and the taste cannot be distinguished from fresh fish.

It is hard to realize what the world owes to refrigeration, and to the methods of preserving food.

Copyright, 1929, King Features Syn., Inc.

BANKER HELD IN $60,000 SHORTAGE

McKees Rocks Cashier Drinks Poison; Examiners Blame Losses on Market Crash

Discovery of an alleged shortage of $60,000 in the accounts of Stephen Sembrot, 32, of 112 Helen street, McKees Rocks, cashier of the Peoples State Bank of McKees Rocks, led to the closing of the bank today by the State Banking Department.

Sembrot, taken to the Allegheny General Hospital last night, suffering from the effects of poison, was arrested today and removed to city detective headquarters. As the police led him from the hospital his wife, Mrs. Mary Sembrot, protested that he was innocent of wrongdoing. She accompanied him to the police station.

STOCK GAMBLING BLAMED

He had used the $60,000 of bank's funds, J. D. Swigart, chief examiner of the state banking department, said, to speculate in stocks.

Sembrot was bonded by a surety company for $25,000.

The bank has $300,000 deposits, Swigart said. Its capital is $50,000 and it has a surplus of $10,000. Its assets were given as $417,000.

MARGINS DEMANDED

The bank was last examined January 9, 1929. Two days later, Swigart said, Sambrot began to buy stocks, and had been continuing to do so until lately. The crash in security values on the New York Stock Exchange resulted in his being called upon for more and more margins.

Unable any longer to stem the tide of declining prices, he went to a drug store in McKees Rocks where he is well known, and, according to a statement which Swigart said he made to him, took from the shelves a preparation of morphine.

GETS OWN POISON

Instead of going to the bank yesterday he went to the Roosevelt Hotel and, it is alleged, took the poison. According to Swigart, either because the dose had not been properly prepared, or because he did not take a sufficient quantity, it failed to kill him. Instead he be-

(Continued on Page Two, Col. Five.)

SHORT IN HIS ACCOUNTS

Photo by Pittsburgh Sun-Telegraph

CASHIER STEPHEN SEMBROT AT DETECTIVE HEADQUARTERS

Sembrot, 32, 112 Helen street, cashier of the Peoples State Bank of McKees Rocks, which today closed its doors when Chief State Bank Examiner J. D. Swigart reported Sembrot's accounts $60,000 short. Suffering from poison Swigart said was self-administered, Sembrot was taken from Allegheny General Hospital to Pittsburgh detective bureau.

GRUNDY TELLS OF HARDING NOMINATION

Story of Penrose 'Dictation' Denied, Lodge Given Credit In Recital to Lobby Quiz

By WILLIAM K. HUTCHINSON
International News Service.

WASHINGTON, Oct. 30.—An intimate, close-up picture of the nomination of Warren G. Harding for the presidency in 1920 by one who sat in the conference "in the little smoke-filled room" in the Congress Hotel in Chicago was given the Senate Lobby Investigating Committee today.

The member of that historic conference was Joseph R. Grundy, whose lobbying activities in favor of higher tariff rates have had him on the witness stand here for several days. Grundy was there that night in Chicago and under insistent questioning from senators today he gave his version of it.

PENROSE STORY DENIED

Grundy denied the somewhat popular theory that the late Boies Penrose "dictated" the nomination of Harding from his sick-bed in Philadelphia. On the other hand, he gave the late Senator Henry Cabot Lodge credit for proposing Harding's name to the gathering in the hotel.

Grundy listed the conferees as as George Harvey, late Ambassador to England; Senator James E. Watson, of Indiana; Senator Reed Smoot, of Utah; the late Senator Medill McCormick, of Illinois; the late Senator Frank B. Brandegee, of Connecticut; former Senator James W. Wadsworth and former Senator William R. Calder, of New York, and himself.

"Was King there?" referring to the late John T. King, national

(Continued on Page Four, Col. One.)

COAL JURYMAN BEATEN

EXCLUSIVE PHOTOS by Pittsburgh Sun-Telegraph

JOHN O'MALLEY
O'Malley, rear, 5130 Second avenue, Borkowski case juryman who since the trial has been slugged and beaten, it was revealed today.

MRS. ANNA D. MARS
Mrs. Mars, 7408 Schoyer avenue, Swissvale, whose home was guarded at night by police to whom she reported receiving six threats in letters.

BIG TRADING FORCES RECESS

Confidence Returns to Mart; Steels, Rails in Advance; Investors Pour in Orders

By W. S. COUSINS
International News Service.

NEW YORK, Oct. 30.—All sections of the stock market showed the benefit of investment buying by powerful investment trusts, bankers and bullish traders today. The back of the "bear drive" against the market was definitely broken, and with confidence restored, the bulls set about building up the shattered positions which had been pulled down by the terrific crash in prices.

United States Steel at 186 showed a rally of 12 points from Tuesday's final price and 20 points from yesterday's low. American Can at 127 was up 7 points. Westinghouse gained 16 points at 142. New Haven Railroad was up 21 points at 110; Anaconda Copper gained 6 points; General Electric, 22; Johns Manville, 15; United Corporation, 8; American Telephone and Telegraph, 24, and International Telephone and Telegraph, 8.

EXCHANGE TO CLOSE

Simultaneously with the recovery in the market, the board of governors of the New York Stock Exchange announced that the market will open at noon tomorrow and will close on Friday and Saturday, reopening on Monday.

This action was taken to enable the exchange to catch up on the tremendous amount of business that has been transacted recently.

Stock trading was still carried on in enormous volume, the total sales reaching 8,737,800 shares at 2:10 p. m. Except for the weakness in a number of the motors and specialties, the movement of prices was definitely higher, and high-priced stocks which lost heavily in the slump of the last two days rose sharply under the

(Turn Over Page.)

URGES CENSUS DRY POLL

WASHINGTON, Oct. 30.—(AP.)—The polling of the American people on the modification of prohibition by the enumerators who will take the 1930 decennial census is proposed by Representative Schafer (Rep.), of Wisconsin, in a bill which he said today he has prepared for introduction.

The measure would require the census takers to ask all citizens whether or not they favor modification of the prohibition law to permit the manufacture and sale of light wines and beer. Representative Schafer said, adding that he will seek action on it at the regular session of Congress in December.

"This method of securing the views of the American people on prohibition," the Wisconsin Representative asserted, "would be cheaper than a national referendum on the question. The results of the questioning by the census takers also would be of great value to President Hoover's law enforcement commission in making its recommendations after its investigation."

SETS HIMSELF AFIRE, DIES

When Samuel Tsikounia, 42, of Fourth avenue, Ambridge, realized his dream of returning to his native Greece could not come true, he told friends he had nothing to live for, and, police say, saturated his clothing with gasoline, walked into First street, and touched a match to his coat.

A human torch, he ran up the street screaming. Alex Paulamus, of 273 First street, running out with a blanket, tried to smother the fire. But Tsikounia continued running down the street, aflame from head to foot.

John Damos and Samuel Roakas joined Paulamus, and the three succeeded in overpowering him. They sent him to Sewickley Valley Hospital, where he died early today.

Police of Ambridge said Tsikounia was arrested for disorderly conduct last week, and it appeared at that time that he was despondent.

Small Rum Runner Grounds, Two Saved

KINGSVILLE, Ontario, Oct. 30.—(AP.)—A 40-foot boat drifted ashore here tonight after water had disabled its engines. Excitement was caused here when the crew fired off rockets after the craft became disabled. In the darkness it was believed that a large freighter had run aground.

The boat, a rum runner, sprung a leak after putting out from Amherstburg light. The crew of two men swam ashore when the boat struck ground.

Coal Police Juror Beaten And Others Threatened For Acquittal

John O'Malley, one of the jurors who acquitted three coal and iron policemen of the murder of John Borkowski, Tyre miner, has been slugged and beaten, it was revealed today.

In addition to the attack on O'Malley, a pipefitter living in the rear of 5130 Second avenue, receipt of a series of threatening letters by O'Malley and other members of the jury also became known.

Police are guarding nightly the home of Mrs. Anna D. Mars, only woman on the Borkowski jury, one of those threatened.

U. S. INVESTIGATING

Federal agents, it was reported are investigating the threat.

O'Malley was recovering in his home today from the beating. He said he was attacked Saturday night as he was leaving a Hazelwood store. His assailant, who, O'Malley says, has been partly identified, struck him in the face. O'Malley was seriously cut when his glasses were broken. O'Malley said the first of a series of six threatening letters reached him soon after the acquittal verdict was returned.

Mrs. Mars, whose home is at 7408 Schoyer avenue, Swissvale, requested protection from Swissvale police, after she had received six threatening letters, the last one having a rough drawing of a bomb at the bottom of the page. Police Lieut. Buff Farino, to whom she appealed,

(Continued on Page Two, Col. Four.)

HE REFUSED THE JOB

(See Other Picture, Page 2.)

Photo by International Newsreel

OTTO H. KAHN ARRIVING AT THE OPERA'S OPENING

Mr. Kahn, financier, prefers the arts. He's refused the post offered him as treasurer of the Republican Senatorial Elections Committee, but he attended the opening of the Metropolitan Grand Opera season, mecca for society's most brilliant figures. Criticisms of his appointment led him to decline the political post.

Rockefeller Buying Stocks

NEW YORK, Oct. 30.—(AP.)—John D. Rockefeller, Sr., in a statement issued today, announced that he and his son had been purchasing sound common stocks for several days and would continue to do so in substantial amounts at "levels which we believe represent sound investment values."

U. S. Paris Embassy Worker Operated On

PARIS, Oct. 30.—(AP.)—Earle C. Taylor, assistant trade commissioner at the American Embassy, was operated on today at the American Hospital after a sudden attack of appendicitis. His condition is satisfactory.

Dr. Wiley, Pure Food Crusader, Very Ill

WASHINGTON, Oct. 30.—(AP.)—Dr. Harvey W. Wiley, center of a 29-year "pure food" war as chief chemist of the Department of Agriculture from 1883 to 1912, is seriously ill at his home here. He was 85 on October 18. His insistence on purity of food and food flavors and preservatives kept him in the limelight over a long period of years. After his resignation he became contributing editor of a magazine devoted to food problems.

Cigaret Stub Sets Fire to Mail Chute

Smoke issuing from a mailbox at Central Police Station today disclosed that someone had dropped a lighted cigaret butt down the chute, setting fire to a cushion at the bottom. A mailman from the downtown postoffice responded and removed the smoldering pad.

Man Given 'Lift' Loses Life in Crash

SUTTON, O., Oct. 30.—(AP.)—Earl Bennett, 30, lumberman, was fatally hurt when a truck in which he was given a "lift" went over an 80-foot cliff two miles outside of Sutton. E. L. Hammack, driver and employe of a local motor company, was slightly bruised. He said the truck skidded on a gravel road made wet by rain.

Russian Fliers Due In New York Today

NEW YORK, Oct. 30.—(INS.)—The plane, Land of the Soviets, with its crew of four who have traveled over Russia, Asia, Alaska, Canada and the United States, was expected to arrive at Curtiss Airport in Valley Stream, Long Island, today.

A reception program to be carried out on the field has been arranged by the Society of Friends of the Soviet Union and the Amtorg Trading Corporation. Mayor Walker will receive the fliers at City Hall tomorrow.

Damrosch, Like Senator, 'Grape Juice' Customer

ST. LOUIS, Oct. 30.—(AP.)—The Colony Vintage Company, a distributor of grape juice, and defendant in a breach of contract suit in Federal Court last July charging the product failed to come up to promises, was raided by United States prohibition agents yesterday.

A quantity of grape juice, which James Dillon, deputy prohibition administrator, said tested as high as 9.7 per cent alcohol, was seized as well as jamaica ginger and other alcoholic extracts.

Included in the grape juice seizures were two kegs of 30 gallons each which bore the name of Walter Damrosch, 146 East Sixty-first street, New York City, and was labelled Moselle Grape Juice. The labels also said each keg was costing the purchaser $112.50. Dillon said he believed the shipment was meant for the noted musical director.

William Davis, president of the company, was ordered to appear before U. S. Commissioner Burke today to give bond.

In Federal Court last July Davis showed a letter from United States Senator Arthur R. Gould, of Maine, in which Gould stated he was obtaining results from a cask of the Colony Vintage Company product and expected it to turn into wine.

At the trial testimony was introduced explaining the process of the juice fermenting into various wines. Federal Judge Davis threw the case out of court on the ground the parties involved in litigation were engaged "in executing an unlawful plan of manufacturing intoxicating liquors."

In the Sun-Telegraph Today

Walter Winchell	*Page 38*
Weather detail	*Page 4*
Radio Programs	*Page 12*
Movies, Theaters	*Pages 18, 19*
Society	*Page 24*
Paris Fashions	*Page 24*
Magazine, Fiction	*Page 26*
Marianne (serial)	*Page 26*
Love's Awakening	*Page 26*
Helen Rowland	*Page 26*
Correct Manners	*Page 26*
How to Keep Well	*Page 26*
Horoscope	*Page 26*
Daily Pattern	*Page 26*
Sports	*Pages 29, 30, 31*
Finance	*Pages 33, 34, 35*
Anagrambles	*Page 38*
Comics	*Pages 38, 39*
The Science of Life, by H. G. Wells	*Page 40*

Today's Trading Compared With Monday, Tuesday

Today's trading compared with yesterday and Monday follows:

	Monday's Shares	Yesterday's Shares	Today's Shares
10:30 A. M.	816,600	3,259,800	1,945,900
Noon	3,135,200	8,378,200	5,576,300
1:30 P. M.	5,547,900	12,652,000	7,972,100
2:10 P. M.	6,328,500	13,838,000	8,738,800
Total sales	9,212,800	16,410,030	

HUGE TRADING VOLUME FORCES STOCK MARKET RECESS

EXCHANGE TO CLOSE 2 DAYS

Confidence Returns to Mart; Big Investors Pour in Orders From All Over U. S.

(Continued from Page One.)

stimulus of a sustained buying demand.

Extra dividends for stockholders of the United States Steel and American Can corporations, reflecting the high earnings of the current year and expectation of continued high net income in 1930, stimulated active buying of these and other high-grade industrial [illegible].

EXCHANGE STATEMENT

The statement issued by the board of governors of the exchange follows:

"The volume of trading in the last week has been so enormous that the organizations of the stock exchange houses have reached a point of completep hysical exhaustion. Most of these employes and those of the stock clearing corporation have been on almost continuous duty for days and gights and many of them have been able to sleep for 48 to 72 hours.

"The governors have felt an urgent necessity to recognize the purely physical and mechanical conditions and to afford the overworked staff sufficient time to recuperate and recover their strength.

"The governors believe that the shorter hours and the two days of holiday as arranged will put the working organizations again on good condition and contribute materially to a more orderly and effective handling of all the trading centering on the exchange.

"This line of proceedure has been adopted after consultation with and aproval by the so-called banking group."

The statement was made from the rostrum of the exchange by Vice President Richard Whitney.

BROKERS STAY OPEN

Despite the fact that the exchange will be closed, the governing committee of the exchange ruled that offices of member brokers remain open for transaction of regular office business Friday and Saturday in all cities.

The prominent bankers, who have been supporting the market on the decline, "heartily approved" the action of the stock exchange in declaring a two-day holiday. Thomas W. Lamont, senior partner in J. P. Morgan & Co., issued the following statement:

"The banking group heartily approved the action of the stock exchange governors in arranging to give the overworked staffs of all street houses some let-up.

"In a period of extraordinary stress these houses and their staffs have performed a great task. It has only been through their unswerving determination loyalty that it has been possible to keep the exchange's physical machinery of trading and clearing in operation."

Bankers and investment trust heads in all the principal cities today urged upon investors the policy of buying stocks at current prices, pointing out that bargains of a lifetime are now available for conservative investors.

'COMEBACK' ENCOURAGING

The comeback of the utility stocks was encouraging to the bulls, who have purchased their favorite shares at considerably above current prices. National Power and Light, one of the active low-priced utilities, moved up 8 points to 33½, and most of the blue-chips in the utility group rallied from 3 to 8 points in a heavy turnover.

Though month-end calling of loans was in good volume there were plenty of funds for the stock market at 6 per cent. It is almost a certainty the directors of the Reserve Bank of New York will order a reduction in the rediscount rate to 5 per cent at their weekly meeting tomorrow. As high as $1,000,000,000 has been estimated as the volume of shrinkage in brokers' loans this week.

Prominent financiers met in the offices of J. P. Morgan & Co. shortly after noon. Among those present were Charles E. Mitchell, chairman of the National City Bank, and Owen D. Young, chairman of the board of the General Electric Company. The situation had greatly improved and the tension among the bankers seemed relieved.

Due largely to the unprecedented volume of stock trading yesterday, the New York Clearing House today reported record-breaking clearings of $3,500,000,000, which contrasts with the previous record of $3,034,000,000 on January 2, 1929.

Announcement of the suspension of Lynch & Co. for "failure to meet its engagements" was made today by the New York Curb Exchange. This was the second suspension that followed the heavy liquidation in Wall street.

DON'T PEEK: WALK IN! :-: By Quin Hall

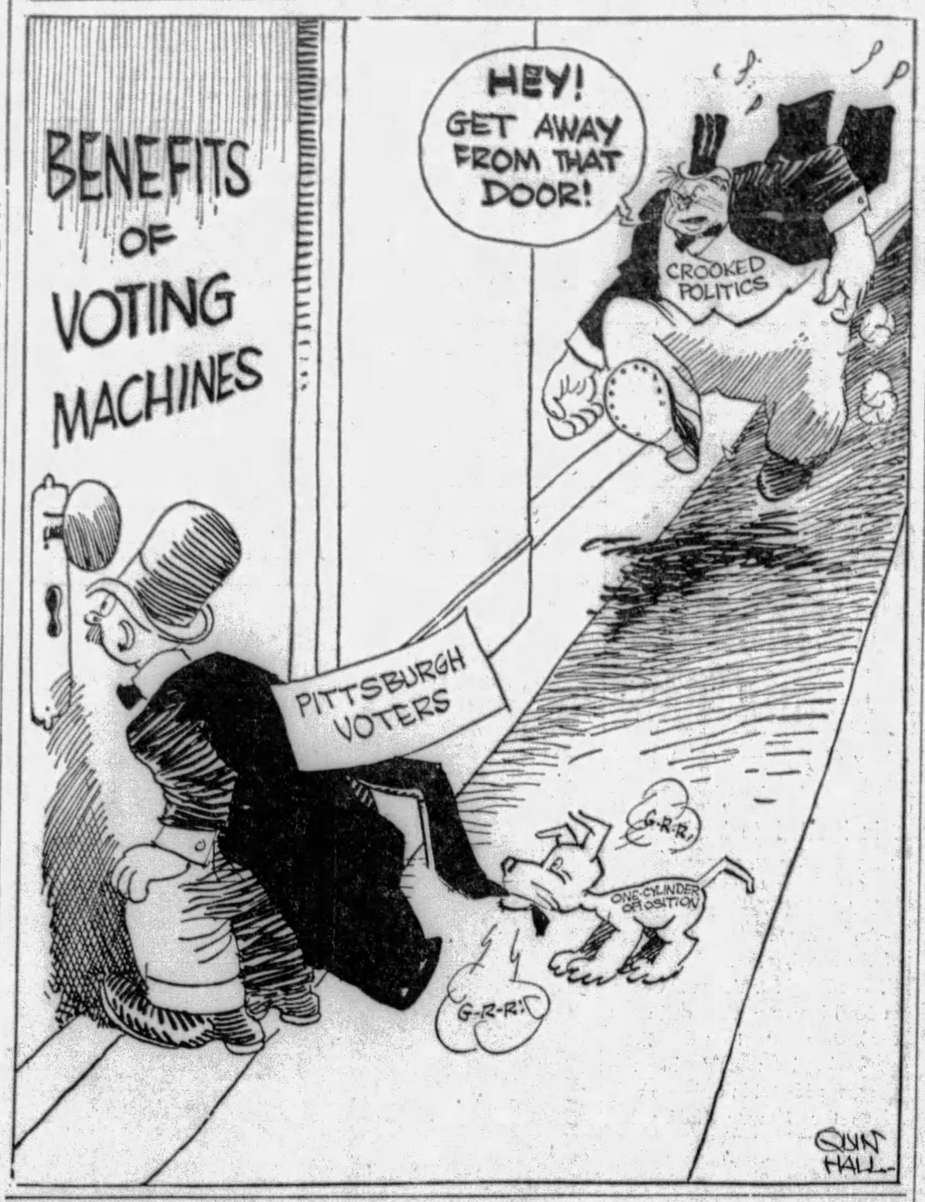

BUSINESS SAFE, LEADERS HOLD

WASHINGTON, Oct. 30.—(AP.)—After assessing all the effects of the shocks administered by the stock market during the last few days, experienced businessmen associated with the administration of the national government are a unit in the declaration that fundamentally commerce, industry and finance will emerge substantially undisturbed.

The latest public word, as it was given late last night over radio by Julius Klein, Assistant Secretary of Commerce, has been echoed and reechoed by officials of cabinet rank since President Hoover briefly outlined it.

"The growth of the income of the nation, the advance in the well-being of its businessmen, its wage earners and its farmers during recent years was not been due to temporary and fleeting causes," he said. "It has been a definite upward trend. Basically, our normal purchasing power has not been impaired. Regardless of regrettable speculative uncertainties, the industrial and commercial structure of the nation is sound."

Privately, two cabinet members most associated with business and monetary affairs have indicated the view that the securities markets had to face the reckoning for an unbelievably persistent speculative era. The attitude of the Federal Reserve Board, evidenced early last spring, in insisting upon divorcing the national banking system from security marts, was thrown into a higher light by the semi-formal discussions. The reserve board has conducted the credit mechanism so that less and less of deposit funds have been available for stock market credits.

Satisfied that the crisis had been weathered, however great the losses might have been, there was indication today that responsible officials had turned much effort toward calculation of the immediate future effects. One of the first findings in this direction, it was emphasized, was that large as is the number of actual losers in the stock markets, they bear an unsuspectedly small relation to the total of population.

Local Exchange Closes Friday and Saturday

A. L. Brinham, secretary of the Pittsburgh Stock Exchange, announced today that the local exchange would be closed until noon tomorrow and all day Friday and Saturday.

'Al's' Wise Crack On Market Now Proves Hoax

SPRINGFIELD, Mass., Oct. 30.—(AP.)—An inquiry following reports that former Gov. Alfred E. Smith, of New York, had denied sending a telegram read at a banquet tendered Gov. Franklin D. Roosevelt, of New York, developed that the message was framed by a local humorist while the banquet was in progress.

The telegram contained the laconic query:

"Will they blame the stock market on the Democrats?"

The communication not only was a hoax as far as Gov. Smith was concerned, but it also was a hoax on the large and representative Democratic audience present. Even the great majority of the Democratic leaders in attendance were unaware of the origin of the "message," and it is understood that Attorney William G. McKechnie, who acted as master of ceremonies, read it under the impression that it was entirely authentic.

Scofflaw Speech Contest Only Joke

NEW YORK, Oct. 30.—(AP.)—Hermann Oelrichs, wealthy and socially prominent Manhattanite, has 5,000 farewell addresses written to be delivered on the scaffold as the last statement of a scofflaw. He has been receiving them constantly since last May when he wrote a letter to the New York World offering $200 for the best one. And now he wants everybody to know that the offer is off; it was just a joke that died aborning; he thought everybody understood that.

TRIAL JUROR BEATEN

(Continued from Page One.)

ordered a guard about her home at night, and Chief of Police John W. Morin began an investigation.

BLOOMFIELD THREATS

Four letters were reported received by James J. Hasslett, of 4207 Main street, who said last night he paid little attention to them until he learned of the attack on O'Malley, when he decided it was time to do something. He will place the matter in the hands of the district attorney, he said.

W. Howard Wright, 2 Highland Court, also a member of the jury, refused to comment on the letters.

"We've been the goats in this thing and we may as well continue to be the goats," he declared. "I haven't taken any action, and I haven't anything to say."

CALLED "JUDAS"

Jacob Young, 604 Ruthwood avenue, Baldwin Township, admitted receiving several letters. "Judas" was the name applied in one, while in others he was given 60 days to leave, or suffer a beating such as given Borkowski.

The verdict of the jury caused a wave of resentment, and brought severe criticism from Judge James H. Gray, who discharged the members from further jury duty.

The police involved were Walter Lyster, a lieutenant, and Petrolmen Harold Watts and Frank Slapikas, employed by the Pittsburgh Coal Company.

CASHIER HELD IN $60,000 SHORTAGE

McKees Rocks Cashier Drinks Poison; Examiners Blame Losses on Market Crash

(Continued from Page One.)

came very ill. He telephoned his wife, who, in the meantime, had been asked by bank officials where Sembrot was, and had requested the Pittsburgh police to look for him.

She notified detectives he was at the Roosevelt. When they went there, Mrs. Sembrot and several friends already were with him.

Swigart said today that Peter G. Cameron, secretary of banking, was now in charge of the bank and would remain in charge, for the protection of depositors, until its affairs were straightened out.

EXAMINATION CONTINUED

Swigart was continuing his examination of the bank today. Until the examination has been completed, he said, he would not hazard a guess as to whether the depositors or stockholders would suffer from Sembrot's alleged embezzlement.

Sembrot was being detained as a "suspicious person." No formal charge had been placed against him.

PRESIDENT OPTIMISTIC

Peter P. Kanai, president of the bank, in a statement issued today contradicted Swigart, declaring that the loss was in the neighborhood of $14,000 and that it was completely covered by bond. He inferred the loss may have been due to the stock market slump.

"The bank examiners," Kanai said, "found everything in good shape with the exception of the $14,000, and while the bank has been closed, we can guarantee every depositor dollar for dollar.

"At present we are checking Sembrot's account, and while we cannot say for sure, there was some stock purchased. Whether it was for himself or the bank I wouldn't say. The bank did not authorize any purchase of stock.

"I hesitate to blame anything on the man. When we have a final check we will know. But he is bonded in excess of the amount involved, so far as I know now."

Sembrot has been with the bank since its organization two years ago. He served in the United States Navy in the World War.

Mrs. Mary Sembrot, his wife, said he injured his back in a fall while serving in the Navy, and had never wholly recovered. For six weeks, she said, he has been suffering from a nervous breakdown. It was her opinion that Sembrot took the morphine to relieve pain, and not with suicidal intent.

Sembrot apparently was well today. The hospital authorities said they were unable to determine what he had taken. A Sun-Telegraph reporter found him smoking a cigar. On being questioned, he said there was nothing wrong with the bank.

"It has been closed by the State Banking Department," he was told.

He seemed to be dumbfounded by the news.

Sembrot was not under guard at that time.

Sembrot made the following statement:

"I came here from New York two years ago to reorganize the Peoples State Bank, which at that time was in a run-down condition. In New York I had been assistant cashier of the Queensborough National Bank.

"Six months ago I thought I saw an opportunity to make some money for the bank in the stock market, and invested some of the bank's funds in securities.

"About three weeks these investments were seriously impaired by the break in the market. I thought the market would would recover and endeavored to recoup our losses by buying again for the rise. The stockholders and directors knew what I was doing, but the board had not yet met to give formal approval.

"If my judgment had been good I would be a hero today. As it was I bought Tobacco Products and other stocks which went down in the general crash of the last few days.

"I was heartbroken and decided to end my life. I know something about drugs and decided to die by morphine. I took a dose large enough to kill an ordinary man, but because of the condition of my nervous system it did not have the effect I expected."

"Have you been taking opiates?" Sembrot was asked. "Has your system become hardened to their effects?"

Ignoring the questions, he continued:

"The bank's losses will amount to about $38,000. The depositors will lose nothing. If anyone suffers, it will be the stockholders."

Sembrot has one child, a baby girl, 15 months old.

MILLIONAIRE IN JAIL

Photo by International Newsreel

ALEXANDER PANTAGES IN JAIL AWAITING SENTENCE

Pantages, Greek multi-millionaire theater magnate in Los Angeles, in the county jail where he's awaiting sentence of from 1 to 50 years. He was found guilty of attacking a 17-year-old co-ed dancer in his office. In the jail, he has to help mop.

Miss Orde to Tell Her Version of River Murder

NEW ORLEANS, Oct. 30.—(AP.)—Ione Orde, or Gloria Ouzer, as investigators believe her to be in reality, material witness in the Jack Kraft murder case, will be set free after she tells in open court tomorrow all she knows about incidents preceding the death of the man with whom she traveled on the steamship Creole.

Judge J. Claude Meraux today arranged for Miss Orde to tell her story so she might be released without bond. She has been in jail as a material witness since the body of Kraft was found floating in the Mississippi river below New Orleans with a shot through the heart.

John McGouldrick, second officer of the Creole, under indictment for the murder of Kraft, will be present in court at the taking of testimony.

PANTAGES HOPE DIMMED

LOS ANGELES, Oct. 30.—(INS.)—Reported plans of attorneys for Alexander Pantages, millionaire theater owner and showman, to ask for a new trial, on the grounds of asserted irregularities in the conduct of jury room deliberations, were given a setback today after Mrs. Christine Ulrich, one of the jurors, denied assertions attributed to her.

Mrs. Ulrich, called for questioning by the district attorney, signed an affidavit denying that she had seen Deputy Sheriff Hazel Brown and another member of the jury reenact a portion of the alleged struggle between Pantages and his accuser, Eunice Pringle, 17-year-old dancer.

The defense attorneys have indicated another statement attributed to Mrs. Ulrich will be incorporated in a plea for a new trial. She was quoted as saying that "No direct vote was ever taken directly on the subject of acquitting Pantages."

Pantages was allowed to leave his cel for several hours yesterday to visit his wife who is seriously ill. She is awaiting sentence on a manslaughter charge. A Japanese gardener was killed by an automobile she was driving.

Pantages, 54, was convicted of attacking Miss Pringle and faces a prison term of from one to 50 years.

Parker, Umpire of German Claims, Dies

WASHINGTON, Oct. 30.—(INS.)—Judge Edwin B. Parker, 61, umpire of the German-American mixed claims commission which for several years has been working on adjustment of German and American war claims, died here today after an illness of several weeks. Judge Parker was appointed from Texas. He served as a "dollar-a-year-man" during the war on the War Industries Board.

Radio Stolen From Dunn Headquarters

A radio valued at $190 was stolen from the headquarters of Thomas A. Dunn, Democratic mayoralty nominee, William Penn way and Oliver avenue, last night, Judd Bruff, in charge of the headquarters, notified city detectives today. It had been used to entertain groups of voters who assembled from time to time.

MAN, 75, DIES VICTIM OF TRIANGLE

Husband, 61, Turned Over To Coroner; Wife Struck By Bullets Recovering

William Hiteshue, 75, of 629 Ninth avenue, Tarentum, died today, victim of an estranged husband's jealous rage, according to police.

Hiteshue died in Allegheny Valley Hospital, Tarentum, from a wound inflicted Saturday night, it is alleged, by Herman Kummer, 61, of Second street, Tarentum.

Kummer opened fire, police charge, when he saw Hiteshue, his wife, Mrs. Abbie Kummer, and another woman walking together in Ninth avenue, Tarentum. Hiteshue fell with bullets in his neck and head. Mrs. Kummer was wounded below the right ear. She is improving in the hospital.

Kummer will be turned over to the coroner today, Tarentum police said. He informed detectives he had warned Hiteshue to stay away from Mrs. Kummer. The two are said to have separated three months ago. Kummer is the father of six children by a former marriage.

POURS GASOLINE ON FIRE; 3 DIE

CHICAGO, Oct. 30.—(AP.)—Three little girls, Mary, Gertrude and Virginia Matijevich, were burned to death last night when fire destroyed their home in Hodgkins, a suburb. They were 5 years, 3 years, and 9 months old, respectively.

Mrs. Mary Matijevich, their mother, mistook a can of gasoline for kerosene while preparing dinner and poured it into the stove. An explosion sent the blazing liquid flying in all directions.

John Matijevich, the father, found his wife and son, John, Jr., 11, with their clothes aflame. He extinguished their burning clothes and took them to safety.

In the front room of the cottage, burning furiously, he found the three small children dead in their cribs. Mrs. Matijevich and John, Jr., may die from their burns, doctors said.

STATE REVENUE FACES NO CUT

HARRISBURG, Pa., Oct. 30.—(AP.)—The sharp declines suffered in stock market quotations will have little, if any, effect on state revenues from the capital stock tax, Auditor General Charles A. Waters said.

Mr. Waters, whose duties include assessment of the capital stock tax, reminded that the market values of stocks is only one factor in determining the amount of tax and, furthermore, the price used in computing the tax is the average for the previous year.

"For revenue purposes," he asserted, "the tangible assets, less debts, together with the earning power of the corporations are taken into consideration along with the market value. In imposing the state capital stock tax on foreign corporations only the assets within Pennsylvania are considered."

'Countess' Suicide Insane, Verdict Says

CHICAGO, Oct. 30.—(AP.)—A verdict of "suicide while temporarily insane," was returned by the coroner's jury investigating the death of Mrs. Evelyn Victoria Addington Grealy, self-styled English countess, whose body was found in her apartment last week. A revolver lay near the body.

The woman left a note telling of her love for Policeman John Maier. He testified at the inquest that he loved Mrs. Grealy and would have married her if he could have obtained a divorce.

"DIAMOND HORSESHOE" ABLAZE FOR OPERA OPENING

SHIMMERING DIAMOND HORSESHOE FOR GOLDEN OPENING OF "MET" GRAND OPERA SEASON

Photo by International Newsreel

Glittering jewels, satins, silks, furs as the elite of the society of the nation gathered in the boxes of the Diamond Horseshoe at the Metropolitan Opera House, New York, for the opening of the grand opera season. If plans for a new opera house are realized, this brilliant horseshoe may become only a memory.

Rosenwald Backs 40,000 Employes in Market

CHICAGO, Oct. 30.—(AP.)—The Herald and Examiner said today in a copyrighted story that Julius Rosenwald, philanthropist and chairman of the board of Sears, Roebuck & Co., had "pledged without limit" his personal fortune to guarantee the stock market accounts of the 40,000 employes of his company.

Mr. Rosenwald decided to take this action, the paper said, following the market drop last Thursday. To John Higgins, a vice president, was delegated the duty of seeing that the employes' accounts were protected.

Higgins immediately looked up the accounts of all employes, not only in Chicago, but everywhere the company has branches. When he found an employe carrying an account on which, in the present bear market, his margin had grown too narrow for safety, Higgins communicated with the broker handling the account.

"We simply put up the collateral so that our employes shall be able to weather the storm," Higgins explained.

Through Higgins it was learned for the first time that Mr. Rosenwald adopted a similar plan during the period of financial depression in 1921.

Star Gazer Tells Wrong Fortunes, Convicted

A woman "star gazer" who told clients, it was testified, that Magistrate A. D. Brandon, of Morals Court, wore one of her charms "close to his heart," was convicted today in Criminal Court with an alleged fortune teller. Both were charged with violating statutes against fortune telling.

The defendants, Mrs. Jennie M. Steiner, 50, of 634 Emerson street and J. B. Carpenter, 48, of 7203 Idlewild street, will be sentenced tomorrow by Judge James H. Gray.

Four policewomen who testified against the woman said she gave them readings in her home and told them "good fortune awaited all." Her prognostications were far-fetched in the case of Policewoman McDonald.

Mrs. Steiner, the policewoman testified, said Mr. McDonald was living and "would see her soon." He has been dead 12 years.

Most of the damaging testimony against Mrs. Steiner was by Mrs. Bertha Dodson, of 3467 Clearfield street, who said she was the reincarnation of Joan of Arc.

Mrs. Dodson bore no resemblance to Joan, court attaches opined.

The Dodson woman testified she paid Mrs. Steiner $2 for a "reading" and $10 for a "charm" which turned out to be a bag of sawdust.

"Magistrate Brandon wears one of these," Mrs. Dodson said the star gazer told her.

The charm evidently didn't work on the magistrate because he held her for court when arraigned before him on the charge recently.

Policewoman Ida Forsaith related that Mrs. Steiner advised her to "go to Jerusalem where you'll find a real sweetheart waiting."

Magistrate Brandon does not wear charms, it was learned on authority from Morals Court.

Carpenter was charged with telling fortunes with cards. He was arrested after several complaints were lodged by "clients" who said that his predictions for success did not come true. Positions of stars were used by Mrs. Steiner as her method of peering into what the future might hold.

SKILL OF PLANE PILOT SAVES LIVES OF FIVE IN BLIZZARD

AIR EXPRESS HUNTED FOR 24 HOURS

Passengers and Crew Find Refuge in Old Hut; Woman Walks 5 Miles to Give Aid

By LYLE ABBOTT
International News Service.

LOS ANGELES, Oct. 30.—Pilot James E. Doles today had beaten a two-day blizzard on the Continental Divide of New Mexico to bring his Western Air Express passenger liner safe into port.

Doles landed his ship with two passengers and two other crew members aboard in a small snow-covered field, near Trechado, N. M., Monday, to save the ship and five lives.

After more than 24 hours of isolation, during which an intensive air and ground search was begun, Doles seized a break in the storm to drive the powerful tri-motored ship into the air and land it two hours later at Albuquerque, N. M.

KEEPS SAFETY RECORD

By this feat, Doles kept intact a record for safe flying for his company.

The passengers were Dr. Abraham Ward, San Francisco dental surgeon and official of the Commercial Alloys Corporation, and W. E. Merz, former big league baseball pitcher, now a New York buyer of woolen fabrics.

Doles flew into a blinding snowstorm soon after leaving Holbrook on a scheduled hop to Albuquerque, en route tn Kansas City.

He turned to dodge the storm, and when the storm closed in about him, made what he called a "precautionary landing" in the field.

He was 45 miles from a telephone and five miles from the nearest house.

During a freezing day and night the crew and passengers took refuge in an abandoned house.

WOMAN OFFERS AID

During the second day of their wait, the plane's occupants were visited by a woman who had seen the ship come down, and walked five miles through the snow to offer aid.

At that time, however, Doles, knowing that a search was in progress, determined to get back into the air.

After digging the snow from around the giant liner's landing wheels, he made a perfect take-off.

Two hours later he was at the Albuquerque airport of the Western Air Express.

Doles' feat justified the confidence expressed in him by company officials, all during the tense search.

With its own and volunteer pilots battling the raging snows of Northern Arizona and New Mexico for a day, the Western Air Express issued statements that Doles knew the route so thoroughly that he must have found security in the midst of the storm.

Chief Pilot Si Morehouse, who flew from here to head the search, declared after a survey that he was sure Doles had circled south from his course and landed safely.

PILOT'S STORY

Doles said:

"I could see down below not a very large place but it looked safe and I got down there and got down quick!

"We thought then that the storm would clear and so we waited at the ship with the idea of taking off later in the afternoon (Monday).

"I found an old vacant house and we all moved over there.

"By this time the snow was more than a foot deep on the ground.

"I built a fire then, but we like to froze to death. Our food and water were gone.

"We stuck there until 1:30 p. m. (Mountain Standard Time).

"It was just starting to snow again when we took off.

"The weather appeared impassable, and so I set the ship down at the first safe place I could find.

"I would have telephoned so as to have avoided worry to relatives and friends of those who were with us, but there was no telephone within many miles of where we were."

'Mums of All Colors Ready to Smile Upon Pittsburghers On Sunday

WILLIAM HARTLIP MISS BETTY BURNS

Miss Betty wasn't sure whether she was going to take one for her coat, but Mr. Hartlip, superintendent, settled the dilemma by giving her one when he met her.

PHOTOS BY PITTSBURGH SUN-TELEGRAPH

ILEEN M'GEARY AMONG CHRYSANTHEMUMS AS BIG AS HERSELF

Miss Ileen in the West Park conservatory where the annual fall 'mum show is ready with 7,000 'mums of all colors in beds, mounds, crosses and pyramids.

HONOR BURTON AT CAPITAL

WASHINGTON, Oct. 30.—(AP.)—In a drizzle of rain the body of the late Senator Theodore E. Burton, of Ohio, today was borne up the long flight of steps on the east front of the capitol into the Senate chamber for a last tribute of honor from President Hoover, his colleagues in Congress, other high government officials and the diplomatic representatives from foreign nations.

The massive silver casket was escorted by a delegation of senators and representatives headed by Senator Watson, of Indiana, the Republican leader, and Senator Robinson, of Arkansas, the Democratic leader.

The funeral party arrived from the home where a private family service had been held.

Ohio newspaper correspondents were active pallbearers. Members of the late Senator's family present were Miss Grace Burton, a niece, of Cleveland; William Burton, nephew, of Omaha, Neb., and Mr. and Mrs. Burton Liese, the former a nephew, of Providence, R. I.

The committee of 20 senators, including Senator Fess, of Ohio, which was appointed to accompany the body to Cleveland for burial, attended. The Rev. Jason Noble Pierce, of the First Congregational Church, read the twenty-third psalm.

200 U. S. Dialects of Campus Recorded

NEW YORK, Oct. 30.—(AP.)—Columbia University has recorded on machines 200 American dialects heard on the campus. And that's only a small proportion, says Dr. W. Cabell Greet, professor of English.

Guggenheim to Be First 'Flying Ambassador'

NEW YORK, Oct. 30.—(INS.)—Harry F. Guggenheim, newly appointed ambassador to Cuba, will make all of his ambassadorial calls by airplane, thereby becoming America's first "flying diplomat," he revealed today. Guggenheim is scheduled to leave for Havana in two weeks.

FRANCE TURNS TO CLEMENTEL

PARIS, Oct. 30.—(AP.)—Etienne Clementel, chairman of the finance committee of the Senate and former minister of finance in the Herriot cabinet, today accepted "in principle" the task of forming a cabinet to succeed the, recently defeated Briand ministry.

Clementel is a member of the radical group in the Senate. He is regarded as one of the most moderate of that group and the most likely radical to be able to form a new union government more to the left than the Poincare combination, excluding conservatives of the Republican union group and replacing them by radicals.

Clementel has the confidence of the financial interests. This is chiefly because of his action when minister of finance in taking issue with Premier Herriot against a capital levy in 1925, resigning after making his position clear before the Senate. Since then he has been much interested in the International Chamber of Commerce, having been head of the French section.

Colleen Moore Ill From Appendicitis

HOLLYWOOD, Oct. 30.—(INS.)—Suffering from an attack of appendicitis, Colleen Moore, film actress, was to be examined today to determine if an operation is necessary.

2 AIR GIANTS TO BE BUILT IN U. S.

AKRON, O., Oct. 30.—(AP.)—Two monster dirigibles, the largest in the world, are to be constructed and placed in regular operation between Southern California and the Philippine islands in 1933 by the Pacific Zeppelin Transport Company, according to Paul W. Litchfield, chairman of the board.

Building of the Zeppelins, which will be of 6,500,000-cubic-foot helium gas capacity, will entail a $15,000,000 construction program, including erection of another giant hangar here and one in Southern California and the building of mooring masts in Hawaii and the Philippines. Litchfield said. The parts will be constructed here by the Goodyear Zeppelin Corporation.

The program calls for their completion in 1932 and being placed on regular runs in 1933.

The Pacific liners will carry 80 passengers and 10 tons of mail, express and freight. They will cut in half the crossing time now made by the fastest boats.

The Trans-Atlantic line is to be organized by the International Zeppelin Transport Company and two dirigibles will be built in Akron and two in Friedrichshafen, Germany, with operating hangars on both sides of the sea.

Marjorie Rambeau In Third Love Suit

NEW YORK, Oct. 30.—(INS.)—A third effort to make Marjorie Rambeau, beautiful actress, pay for the alleged theft of the love of her husband, William Kevitt Manton, will be made today by Mrs. Mabel Manton, in Supreme Court.

Mrs. Manton has filed two suits against Miss Rambeau, the first charging alienation, the second adding "malicious" to the charge. Today she will seek to have the first complaint set aside and proceed with the second.

ARMY HEAD SUES BOOTH ESTATE

LONDON, Oct. 30.—(AP.)—A writ on behalf of Gen. Higgins, the new commander-in-chief of the Salvation Army, asking for transfer to himself of army trust property now held in the names of executors of the late Gen. Bramwell Booth, was issued today.

The writ was served immediately on Gen. Booth's executors, Mrs. Booth, Commissioner Catherine Booth, his daughter, and a solicitor named Sneath.

The legal representative of the Salvation Army stated it must be some time before hearing could be held on the action, but said he hoped both sides would do everything to expedite it.

The situation at present is that while all property of the army in Great Britain is controlled by Gen. Higgins, its ownership remains in the hands of Gen. Booth's executors.

Argument on Tires Results in Murder

DALLAS, Tex., Oct. 30.—(AP.)—A shooting which followed an argument over the deflating of two automobile tires resulted in the death of Frank B. Mackedon, 28, conductor of a string of music studios in Texas, and the filing of a charge of murder against Vincent C. Corrier, 40, real estate broker and contractor here.

The shooting occurred after a fist fight at the rear of an apartment occupied by Mackedon. Corrier denied he shot Mackedon, declaring the pistol was discharged while they were struggling for its possession. Mackedon's family resides in Nashville, Tenn.

Rum Convoy Crew Guilty Under Jones Law

WASHINGTON, Oct. 30.—(INS.)—An occupant of a "convoy" car in a rum chase is punishable under the Jones-Stalker "five and ten act" even if no liquor is in that particular car, according to a decision made by Justice Reyton Gordon in the District Supreme Court.

Gordon ruled occupants of a convoy automobile are "aiders and abettors." The case came up in connection with the arrest of Romolo Joe Gentilucci, who was a passenger in a convoy car carrying liquor. He was convicted along with Vernon L. Green, of Baltimore, driver of the liquor car when it was shown the latter car had tags issued in Gentilucci's name. Green pleaded guilty.

Legion Post, Elks, Sponsor Big Parade

BROWNSVILLE, Pa., Oct. 30.—A. Kramer Axton Post, No. 295, of the American Legion and South Brownsville Lodge, No. 1344, B. P. O. E., are joint sponsors of a mummer's celebration tomorrow night. A feature of the parade will be a "mutt's" parade, in which boys under 15 years of age will participate.

Boy's Leg Broken In Coaster Collision

AMBRIDGE, Pa., Oct. 30.—Miraslow Mynk, 10, is in the Valley Hospital, Sewickley, with a broken leg and bruises sustained when his coaster wagon collided with an automobile driven by R. G. Manning, Ambridge.

MUM SHOW SET ON NORTH SIDE

White mums, red mums, purple mums, yellow mums—7,000 of them have been arranged in the three showrooms of the West Park conservatory for the annual chrysanthemum show which opens Sunday.

William Hartlip park superintendent and his men have been busy for days arranging them in mounds, pyramids and crosses, and today have completed their work.

Nodding gently on their tall stalks, the chrysanthemums stand proudly over various smaller flowers decorating the lower parts of their perches.

Sundry thousands will view them.

Steamer to Make Christmas Voyage

BREMEN. — (INS.) — The North German Lloyd steamer Columbus, which has been out of service some months while its machines were being altered from steam to turbine drive, will leave Bremen for New York on December 14 for one "Christmas trip." She will then return to the shipyards for a brief time for certain redecorations.

Tornado Hits Texas City, Three Injured

HOUSTON, Tex., Oct. 30.—(AP.)—One man was perhaps fatally injured and two women and two men were hurt in a tornado which struck the edge of Houston today.

Half a dozen houses were demolished, barns and garages were wrecked and several dwellings were unroofed.

16 NOW DEAD IN LAKE SINKING

Purser's Check of Survivors Increases Casualty List; Three Inquiries Started

KENOSHA, Wis., Oct. 30.—(AP.)—Sixteen men lost their lives when the steamer Wisconsin sank in a storm yesterday, it was determined today by the testimony of Harvey Lyon, purser of the ship and the first witness to be called at a federal investigation of the sinking.

In the meantime the county and the Goodrich Steamship Company started inquiries into the disaster.

Lyon testified there were 71 members of the passenger-freight crew and fodr passengers. Seventy-five was the total number aboard, he was "sure."

BODIES RECOVERED

Of the 16 dead, nine bodies have been recovered. It was believed early today that the nine comprised the entire death list with the possible exception of two seamen, unaccounted for.

Fifty-nine persons were rescued, 19 of them with injuries or suffering from exposure.

What caused the Wisconsin to sink was not determined at the morning session of the investigation, conducted by Captain Fred Meno, of Detroit, Federal supervisor of steam boat inspection for the Great Lakes.

The line of questioning indicated a desire by the government to determine whether the damage suffered by the Wisconsin in last week's storm, which caused the ship to dock at Milwaukee with a 20-degree port list, might have been responsible.

COULD HAVE BEACHED

From the witnesses came statements that the cargo had shifted but they doubted if the shift was great enough to account for the sinking. All those from the Goodrich lines who testified were agreed that the storm in which the boat went down was more fierce than the one it weathered last week, which caused the car ferry Milwaukee to sink with a loss of 38 lives.

Witnesses testified the ship could have been run aground safely on the sandy beaches along the Wisconsin-Illinois shore.

First Mate Henry Malverson, senior surviving officer, who told a graphic story of the wreck, said Captain Dougal Morrison apparently believed he could keep the boat afloat by anchoring off this port until a tug for which he had radioed came to his aid.

It was recalled to Inspector Meno, who is conducting the probe, that the Wisconsin nearly sank last week on the night the Milwaukee floundered.

That night, according to survivors, the ship limped into shelter with a list to port, the same which caused it to sink yesterday.

One of the worst of all lake disasters was not many miles south of the spot where the Wisconsin sank yesterday. That was the sinking of the Lady Elgin off Winnetka, Ill., September 8, 1869, when 300 persons were drowned.

U. S. Warships Sent Back to Chinese Duty

MANILA, Oct. 30.—(AP.)—The United States destroyers Pope, Truxton and Peary will leave here tonight for Chinese waters on orders from Rear Admiral Charles B. McVay, Jr., and the Stewart, Pillsbury and Parrott will depart tomorrow morning under similar instructions. They only recently returned.

Admiral McVay's order was interpreted here as meaning that American naval authorities in China considered the situation serious.

Coast Guardsmen Rescuing Crew and Passengers of Sinking Lake Steamer Which Carried Nine to Deaths

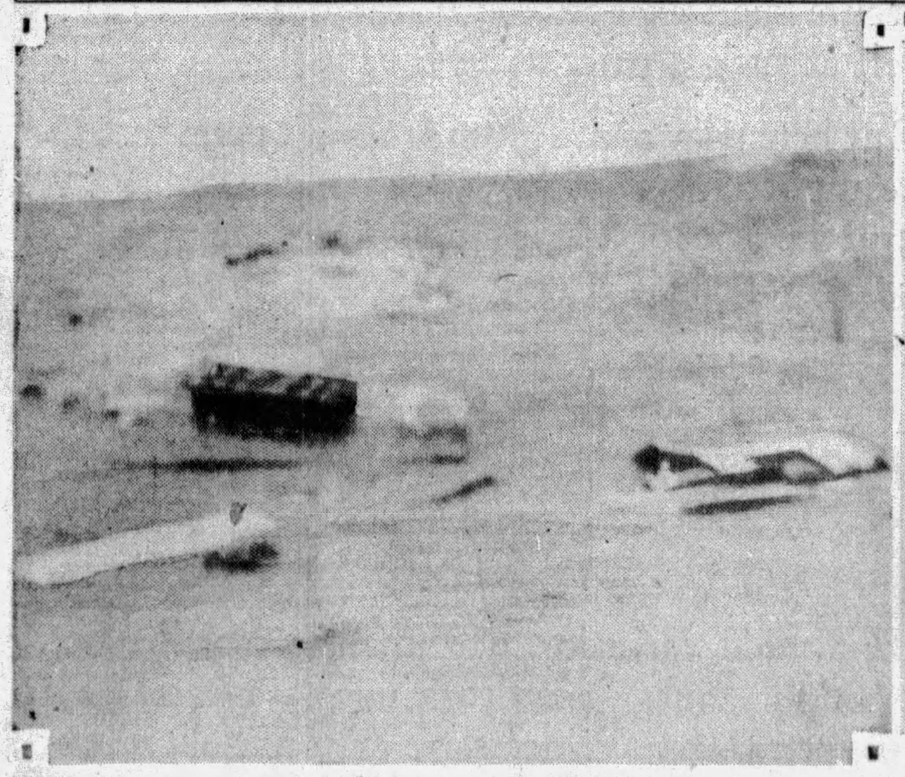

WRECKAGE OF SS. WISCONSIN STREWN ON LAKE MICHIGAN NEAR KENOSHA

Bitts of wreckage, all that remained in view of the SS. Wisconsin which sank yesterday in Lake Michigan, carrying at least nine to their graves near Kenosha, Wisconsin.

PULLING RESCUED SEAMAN INTO LIFEBOAT

Coast guardsmen from Kenosha pulling in one of the rescued. The ship carried four passengers and a crew of 70.

PHOTOS BY INTERNATIONAL NEWSREEL

HURRYING A STILL-LIVING SHIPWRECK VICTIM TO KENOSHA HOSPITAL

One of those saved as the ship went down two miles off-shore in a heavy lake storm. Battered by the water and suffering from the cold wind, life remained in this man.

GRUNDY DENIES PENROSE DICTATED HARDING CHOICE

SENATOR LODGE GIVEN CREDIT IN RECITAL

Breaking Chicago Deadlock Pictured to Lobby Quiz; $271,000 Cash Explained

(Continued from Page One.)

committeeman from Connecticut, and one of Penrose's lieutenants.

"No."

"You and Harvey were the only men there not senators?"

"Yes."

FUNDS NOT MENTIONED

"Why were you so honored?"

"Only because I came from Pennsylvania."

"Did they know you were accustomed to raising large funds?"

"They didn't mention it."

"What was the business of this conference?"

"Well, Senator Lodge opened the proceedings and stated that as the presiding officer of the convention he had watched the proceedings with great interest," said Grundy. "He said he had come there in the interest of Leonard Wood and that developments around the convention had convinced him that the nomination of Leonard Wood would be ill-advised. He said he felt the nomination of Gov. Frank O. Lowden would likewise be ill-advised."

"That was because they had put up and spent too much money?"

"Because their friends had," replied Grundy.

HARDING MOST AVAILABLE

"That was Friday evening and it had been a hot week. There had been a lot of balloting and the delegates were tired. Their money was nearly run out and Senator Lodge said he doubted whether he could hold them there over Sunday. He said an effort must be made that evening to agre on a candidate. In looking the picture over, he said, he was satisfied that the most available man was Senator Harding. He said that the question whether Senator Harding's friends had spent a lot of money had not been raised and wasn't an issue and so could be ignored.

"Senator Lodge recalled that no Republican had ever been elected president without the vote of the State of Ohio. He pointed out that it looked like Gov. Cox, of Ohio, would be the Democratic nominee, and that it was especially important that the vote of Ohio should be secured. For these reasons and divers others, he said, we ought to go out and bring about the nomination of Senator Harding the following Saturday morning.

"So we did."

Grundy testified that Penrose was so ill at the time of Harding's nomination that, instead of dictating the course of the convention by telephone, he could not talk over a telephone. All messages, he added, had to be relayed to him through a secretary.

BROTHERS GOT CASH

Grundy also declared the $271,000 in cash found in Penrose's safe deposit box had been turned over to the senator's brothers. His statement contradicted dozens of mysterious stories as to what happened to this money.

Drawing "patronage lobbying" into the inquiry, the committee probed the nomination of Albert R. Watson as a federal judge in Pennsylvania. Grundy said Senator David A. Reed (Rep.), of Pennsylvania, had chosen Watson and that the selection was approved by all Republican leaders in the state. He denied there had been any lobbying in Watson's behalf.

Grundy professed "a strong friendship" for agriculture but refused to help slash industrial tariff rates as a measure of farm relief. He declared the $500,000,000 set aside by Congress for loans to farm organizations would never be repaid. He said he didn't oppose the loss of this money.

PRIVATE WIRE THERE

The committee reviewed the old story of how Senator Penrose dictated the nomination of Harding at the Chicago Republican convention in 1920. Grundy denied stories that various persons talked to Penrose over a private telephone wire. The witness said Penrose was too ill to use a telephone at that time.

"Penrose was so seriously ill that nobody talked to him over a telephone at that time," said Grundy.

"He was very sympathetic toward former President Harding."

"You say that nobody talked to him?" asked Walsh. "Don't you know that a private wire ran from the room of John T. King, at the Congress Hotel, in Chicago, to the bedroom of Senator Penrose in Philadelphia?"

"Not only a private wire," replied Grundy, "but a private telephone wire, too. But nobody talked over that wire to Senator Penrose. The Senator was too ill."

SECREARY STORY DENIED

"Don't you know that Mr. King's secretary has written a story saying King talked to Penrose?"

"Oh, he probably talked to the senator's secretary."

Senator Caraway (Dem.), of Arkansas, brought up the subject of Penrose cash.

"How much money was found in a lockbox, the key of which was in the possession of Senator Penrose at the time of his death?"

"About $275,000," said Grundy.

"Wasn't it $271,000?"

"Yes."

"What became of it?"

"It was made a part of the estate of the Penrose brothers who were his heirs at law. The money went to his brothers."

Senator Blaine (Rep.), of Wisconsin, argued with Grundy to help the farmers by supporting increased tariffs on farm products and reducing rates on industrial products used on the farm.

"We want you to help Congress aid the farmers," said Blaine.

"I am willing to help the farmer," said Grundy.

"REPUTATION ALL RIGHT"

"You wouldn't be classed as a lobbyist if you did that," said Blaine. "I want to make you a reputation."

"My reputation is all right," Grundy protested.

Grundy argued that the farmers were getting financial aid from the government.

"You gave the farmers $500,000,000," he said. "At least congress gave it to them."

"That was only a new loan to farmers," countered Blaine.

"I don't think anyone thinks they're going to get it back," Gundy said. "Farm operations are not going to be increased to any particular degree."

"Now you're a great friend of the farmer and you have great influence in the Republican party," said Blaine. "You raised $700,000 in one campaign and $1,000,00 in another. You are a very valuable angel for the Republican party. You put those contributions on the basis of investments which should be repaid by governmental favors."

"Now don't put those words in my mouth."

TAX CLAIM CHALLENGED

In the end the committee failed to get Grundy's consent to help slash industrial rates.

Senator Walsh challenged Grundy's statement that Pennsylvania was entitled to great consideration in Congress because the state paid so large a share of national taxes. He forced Grundy to admit that the Pennsylvania manufacturers, who paid a large proportion of the state's income taxes, passed the taxes on to the consumers by including them in the selling price of their products.

"Then these taxes are passed on to the consumer in large part?" said Walsh.

"Yes," replied Grundy.

"Then, as a matter of fact, the consumer in my state helped Pennsylvania to pay her enormous income taxes?"

"Yes, to the extent he purchases Pennsylvania products."

LEADERS PICKED WATSON

Blaine questioned Grundy closely concerning the nomination of Watson as a federal judge in Pennsylvania. The nomination has been vigorously opposed and there have been indications the Senate might refuse to confirm him.

Grundy said Senator Reed chose Watson. He indorsed the nominee as a "good man." He told of a conference between Reed, W. L. Mellon, brother of the Secretary of the Treasury, Cyrus E. Woods and others in a hotel here at which Watson's name was indorsed.

Grundy denied there had been any "patronage lobbying" in behalf of Judge Watson's appointment. He said it was agreed on by Republican leaders.

Caraway questioned Grundy about his gathering of contributions for Republican campaign funds.

"Who asked you to collect this money?"

"Nutt did," said Grundy, referring to James R. Nutt, of Cleveland, Republican national treasurer.

STOCK MARKET REPARTEE

"Was that what he was, or is that his name?" asked Caraway.

"That's his name. He's far from being a nut."

"How much of an indorsement fund are you going to put in your will for a school for lobbyists?"

"I can't count my chickens before they are hatched," Grundy replied. "I can't tell what the stock market will do."

"I thought you were a manufacturer—I didn't know you were in the stock market?"

"Well, it reflects the wealth of the country."

"It reflects the wealth of speculators and gamblers," said Caraway.

APPROVES EYANSON

Caraway then inquired if Grundy approved of Senator Bingham, of Connecticut, taking a representative of the Connecticut Manufacturers Association, Charles L. Eyanson, into the secret session of the tariff committee when rates were being formulated.

After some hesitation, Grundy said "I believe I do."

"The tariff bill is so complex that men who understand it should be called into consultation," he added.

"You believe members of the congressional committees should be governed by those interested in the tax rates?" asked Caraway.

"Oh, no," interposed Grundy. "I think they should be consulted."

Grundy said he thought Eyanson had been "helpful" but he did not know whether he had written any rates.

The witness said that his own father had consulted frequently with William McKinley when he was chairman of the House Ways and Means Committee, and other members of the committee, at the old Ebbitt House in writing tariff legislation.

THE WEATHER

Local Forecast.

Light rain this afternoon and probably tonight and Thursday; slowly rising temperature; lowest temperature tonight between 50 and 55 degrees.

Hourly Temperatures.

12 midnight	47	9 a. m.	49
1 a. m.	46	10 a. m.	50
2 a. m.	45	11 a. m.	51
3 a. m.	45	12 noon	53
4 a. m.	45	1 p. m.	54
5 a. m.	45	2 p. m.	55
6 a. m.	45	3 p. m.	56
7 a. m.	46		
8 a. m.	47		

Sunrise today .. 6:49 Sunset today ... 5:19

Observations for the 24 hours ended at 8 o'clock this morning:

Time.	Temp.	Hum.	Wind.	Weather.
8 a. m.	47	93	Calm.	Cloudy.

Temperature and Precipitation.

	1928	1927	1926	1925	1924	1923	1922	1921
High.	44	73	65	35	71	68	64	66
Low.	32	47	43	31	44	39	44	56
Mean.	38	60	54	33	58	54	54	61
Precip	.00	.00	.12	.14	.05	.12	.00	.00

Bulletin.

Observations taken by the United States Weather Bureau. The morning temperature readings were taken at 8 o'clock. The lowest temperature is for 12 hours ended at 8 o'clock this morning. Precipitation is for 24 hours ended at 8 o'clock this morning:

Station.	Temp. 8 a.m.	Temp. L.	Pre-cip.
Atlanta.	50	48	.58
Atl City.	52	48	.01
Bismarck	30	30	.00
Boise ..	28	28	.00
Boston .	38	36	.00
Buffalo..	44	44	.04
Chooxa..	54	54	.32
Chicago.	50	46	.08
Cincinn..	54	54	.16
Cleveld..	48	46	.06
Clmbus..	52	50	.16
Denver .	24	24	.38
Des Mes	44	42	.16
Detroit .	50	44	.06
Duluth .	36	36	.02
Elkins ..	52	48	.08
Harrisbg	38	38	.12
Helena .	24	24	.00
Huron ..	22	30	.04
Indapolis	52	54	.02
Jcnville	72	72	.00
Kan City	54	52	.04
Little Rk	64	64	.02
Los Ang	56	54	.00
Louisville	56	56	.20
Lynchbg.	46	42	.26

Station.	Temp. 8 a.m.	Temp. L.	Pre-cip.
Memphis.	66	64	.00
Miami ..	78	74	.00
Montemy	64	64	.00
Nashville	60	60	.72
New Orl.	74	72	.00
New York	48	42	.00
Norfolk .	60	56	.00
Oklahoma	62	60	.66
Omaha ..	60	60	.20
Pittsburg	52	50	.16
Parry Sd.	34	32	.12
Pdelphia	44	44	.06
PITTSBG	46	44	.09
Pld, Ore	48	48	.00
St Louis.	60	58	.00
St Paul..	36	34	.14
S L City.	38	34	.00
San Ant.	70	70	.00
San Fran	60	58	.00
Seattle..	46	46	.00
Spokane..	30	30	.00
Tampa ..	70	68	.00
Washgtn.	44	44	.01
Winnipeg.	22	28	.00
YstonePk	22	20	.00

Weather Conditions.

The disturbance is centered over Southern Texas this morning, and extends northward over the Plains states. It is producing cloudiness and rain or snow nearly everywhere from the Rocky Mountains to the Atlantic coast. Six to eight inches of snow covers the eastern half of Colorado and Northern New Mexico; four to six inches in Wyoming, and one to three inches over the northern and western Plains states. In the Rocky Mountain states the temperatures range from 20 to 24 degrees, in the Dakotas 26 to 32, over the Ohio Valley states and the lake region 42 to 50. The lake region high is now in the far Northeast and relatively high pressure extends westward over Canada.

River Conditions.

The rivers are stationary. Stage at Franklin is 1.4 feet; Lock No. 7, 11.2; Pittsburgh, 11.0; Dam No. 2, 7.4; Dam No. 6, 8.2; Dam No. 9, 9.2, and Dam No. 12, 5.5. The dams are up.

Guggenheim Boosts Air Fund $500,000

NEW YORK, Oct. 30.—(AP.)—Harry F. Guggenheim, president of the Daniel Guggenheim fund for the promotion of aeronautics, announced receipt of an additional gift of approximately $500,000 from Daniel Guggenheim for the "complete realization" of its objectives before dissolving the fund at the end of the year.

The gift will assist in providing for several new objects, including the establishment of an airship institute at Akron, O., the foundation of the first aeronautical engineering school in the south and organization of a complete aeronautical library in the library of congress.

Over 1,000,000 sold daily

WITH a pledge to serve the best interests of Metropolitan Pittsburgh ~ both corporate and individual ~ in every phase of modern banking activity, the Bank of America Trust Company announces its

OPENING

for the transaction of a general banking business

on

Thursday, October the 31st

at 9:00 A. M.

Commercial Accounts
Savings Accounts
Trust Department
Investments
Foreign Department
Travel Bureau
Safe Deposit Vaults

In the interests of serving more adequately the many foreign-born residents of this city, a department of this bank will remain open daily until 9:00 in the evening

Bank of America
Trust Company

CHAMBER OF COMMERCE BUILDING
PITTSBURGH

Charge Accounts Made During the Balance of This Month Will Not Be Billed Until Dec. 1st.

BEDELL
FIFTH AVENUE NEAR WOOD

Charge Accounts Made During the Balance of This Month Will Not Be Billed Until Dec. 1st.

TOMORROW *This Sensational*

COAT SALE

Regularly $55 $59.50 and $69.50

$44

Not Often It's Possible

to buy such lavishly Fur Trimmed Coats at any such price as $44

Not often, in fact, is it possible even for Bedell to secure such exceptional Fur Trimmed Coats to sell at such a price as $44.

But here they are . . . hundreds of them . . . the result of a huge special purchase concession . . . and the price of $44 is much nearer actual wholesale cost than it is a regular selling price.

Broadcloths, Suede Cloths, Velvets, Broadtail Cloth combinations in browns, tans, greens, wines, blues, and black

Lavishly trimmed (as the sketches indicate) with Lapin,* Baby Seal,* Manchurian Wolf, Jap. Mink, French Beaver* American Opossum, Caracul, Muskrat.

*dyed coney

In a wide variation of the smart new styles . . . straight lines, new tuckings, uneven hems, dipped flares, Princess models, circulars, etc., etc. Sizes 14 to 20 . . . 36 to 42.

On Sale Bedell Coat Salon
Entire Fourth Floor

VETS' CLAIMS DELAYED

That more than 6,000 suits have been instituted in federal courts by veterans of the World War to recover on war risk insurance policies they claim to have held, was disclosed in Federal Court here. This was cited in petitions filed by United States Attorney John D. Meyer, on which he was granted an extension of time in filing affidavits of defense in three of many actions filed here.

The suits were those of Leonard Neidhart, of Aspinwall; Carlo D'Elia, of Wilmerding, and Noble W. Patterson, of Pittsburgh, filed June 24. In each of the suits the defendants aver they were permanently disabled while in service in 1918, and seek to recover $57.50 for each month since that year, and a continuance of the monthly payments during their life.

EXTENDS TIME

Judge F. P. Schoonmaker, before whom the petitions were presented by Assistant United States Attorney William J. Aiken, extended the time of filing the affidavits until February 1, 1930. Through the petitions Attorney Meyer informed the court that the Attorney General desires extension of filing defense affidavits in the various district courts.

The petitions said that the reason for seeking extension of time was because of a sudden and unusual burden has suddenly been thrust upon officials in charge of the Veterans' Bureau in Washington, where the records of the policyholders are kept, who are unable to meet the urgent demands for information needed for the government defense. The petitions set forth that Congress has not appropriated any money for additional help in the Veterans' Bureau and it has been impossible to collect the records and information sufficient in each case as quickly as desired.

RECORDS CONGESTED

Attorney Meyer said, in the petitions, that the data required for suits here are being gathered as rapidly as possible and he expected to file affidavits in a reasonable time, but no definite date could be fixed at present. He said there is a congestion of such cases in various parts of the country.

There were said to be 22 of the cases on file in the District Court for Western Pennsylvania.

TYPHOID GRIPS MINING TOWN

ROSSITER, Pa., Oct. 30.—Thirty cases of typhoid fever have been reported in this mining town and the epidemic is said to be growing worse. No deaths have occurred, but several of the patients are in a serious condition.

The source of the infection has not been located, though it is not believed due to the water supply.

(Advertisement)

An Expert Specialist in the treatment of

STOMACH and LIVER condition causing bloating, collection of gases and an uncomfortable feeling after eating, attended with dizziness, palpitation and nausea. KIDNEY and BLADDER condition accompanied by pain in the back, puffiness of eyes, swelling of feet and legs, frequent, painful and scalding irritations. BLOOD and SKIN conditions with enlarged glands, ulceration of the mouth, throat and tongue and body rash. RHEUMATISM in all its forms, including enlarged and stiffened joints. NERVE WEAKNESS, HIGH BLOOD PRESSURE, NEURITIS, ANEMIA, RECTAL TROUBLE, RUPTURE, GALL STONES or any enlargement, swelling or tumor-like growths are treated without the aid of the knife. Blood and all other tests made. CONSULT THE OLD DOCTOR FREE. DR. R. H. M. MACKENZIE, the entire second and third floors of 633 and 640 PENN AVE., PITTSBURGH, PA., whose best reference is the fact that he has been located on PENN AVE. for the past 31 years. Hours 9 to 8:30 daily. SUNDAYS and HOLIDAYS, 9 to 2.

Sore Throat

At the first sign of sore throat, think of Tonsiline and use it promptly. It is designed and recommended only for sore throat. Tonsiline is safe and dependable for young and old. Successfully used for over 35 years. You can depend upon it for quick relief and benefit. At all druggists, 35c and 60c. Hospital size, $1.00.

TONSILINE

"The National Sore Throat Remedy"

Motherhood CARE

FOR months before your baby comes, take cod-liver oil regularly—for your own sake. Afterwards, give it to Baby—whether breast or bottle-fed. Growing infants need it. The *pleasant* way for both is to take Scott's Emulsion. So easy to swallow! Looks like cream. Tastes good. Instructions on every bottle.

SCOTT'S EMULSION

For Mother and Child

Scott & Bowne, Bloomfield, N. J. 29-59

LAST DAY

GIMBEL MONTH *Our Greatest Fall Sale*

Only ONE more day—Thursday—and this greatest Fall Sale will come to an end. Tomorrow night at 5:30 o'clock sees the wind-up. It is your last opportunity to share in the savings afforded by this annual event, which has met with overwhelming success. There are values for all. Get everything you need—and are likely to need—for months to come. Hundreds of Gimbel Month specials—not advertised here—will be found displayed throughout the store for this last day's selling.

New Washable Fabric Gloves 79c

Women's washable fabric gloves in the brown tones that are so much in favor for Fall. In the slip-on style. Also novelty cuff.

Gimbels—Street Floor

Fur Coats—Special $295

$350 and $395 Grades

Hudson Seal*, Russian Caracul, Raccoon, Panther, Lapin, American Broadtail and Silver Muskrat coats in sports and formal modes. Sizes 14 to 40.

*Dyed muskrat.

Gimbels—Third Floor

Magnet Electric Radios $99.85

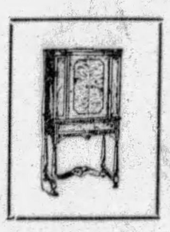

Complete With 8 Tubes

This set embodies the newest developments in radio including 3 screen grid tubes, 245 power amplifiers and full dynamic speaker. Deferred payments.

Gimbels—Eighth Floor

Boys' Warm Pajamas $1.50 Grade $1.00

One or two-piece styles of Amoskeag flannelette. Unusually well tailored. Neat stripings. Rayon frogs. Sizes 4 to 16 years.

Gimbels—Fourth Floor

Jewelry—Attractively Boxed $1.00

Costume jewelry in metal and bright stone combinations. Brown, green, blue, red. Necklaces, brooches.

Gimbels—Street Floor

Special—Smart New Felt Hats $3.50

Some have button trims—others buckles and feathers. A large variety in this collection of hats.

Gimbels—Second Floor

Large All-Copper Boilers $3.89

Heavy all-copper boilers made with rolled rims. Sizes 8 and 9. Made with stationary wood handles and tight-fitting heavy tin cover.

Gimbels—Seventh Floor

Wilton Carpeting Yd. $3.98

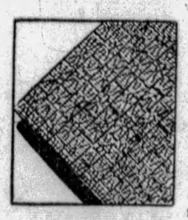

Regularly $5.75

Increasingly smart floor covering when laid from wall to wall. A good grade in many designs, at a big saving.

Gimbels—Eighth Floor

$1.95 Inlaid Linoleum $1.35 Sq. Yd.

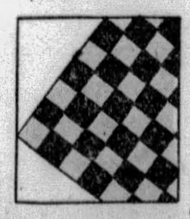

Regularly $1.95

Hard, smooth finish that is easily cleaned. Heavy, durable make with the colors laid through to the burlap back. In new tile, block or geometric patterns.

Gimbels—Eighth Floor

Fashonia* Shoes Last Day at $6.90

Regularly $8.50

Just another day—then Fashonia shoes will be $8.50 again. Make your selection now at this special price. *Trademark reg.

Gimbels—SHOES—Second Floor

THIRD FLOOR

Women's and Misses' Coats, $68
Broadcloth and suede fabric, fur trimmed. Sizes 14 to 46.

Tweed Princess Dresses, $25.00
Green, blue, tan. Sizes 14 to 20.

Women's Slip-on Sweaters, $2.95
$3.95 grades. All colors. Sizes 34 to 40.

Misses' Long Leather Coats, $25
Capeskin. ¾ and ⅞ length. Sizes 14 to 20.

Misses' Short Leather Coats, $13.95
Flannel lined. Sizes 14 to 20. Black, colors.

Women's Dresses, $19.50
Velvet and crepe dresses. Sizes 34 to 44.

Jersey Raincoats Special $5.95

For Women and Misses

Double fabric jersey raincoats that look like smart topcoats. Notch collar and smart belt. Sizes 14 to 42.

Gimbels—Third Floor

SEVENTH FLOOR

$4.00 Edison Electric Irons, $2.49
Heavy nickel-plated finish. Complete with cord.

Electric Heating Pads now at $4.49
Three heat regulator. Easy and safe to use.

High Stand Hot Plates for $3.69
Cast iron, black enamel finish. Two burners.

Kitchen Cabinets Now at $29.95
Porcelain table top, flour bin, all conveniences.

Portable Electric Heaters, $4.95
12-inch reflector. Guaranteed heating element.

Galvanized Window Refrigerators, $2.49
Adjustable to 34 inches, inside shelf. Very strong.

$22.00 Englander Double Da-Beds $17.50

An attractively designed bed that will add to your living room. Opens up to a three-quarters bed size. With heavy cotton mattress and valance. Brown enameled finish.

Gimbels—Ninth Floor

Women's Dresses Special at $14.85

Canton crepe and satin dresses. For business and afternoon wear. Trimmed with lace, fur and bows. Black and Fall colors. Sizes 36 to 46.

Gimbels—Third Floor

FIFTH FLOOR

Men's Topcoats, Special $37.50
Domestic and imported fabrics. Herringbones, overplaids.

Men's Overcoats, $33.50
Blue and oxford gray. Satin trimmed. Popular styles.

Men's Lumberjacks, $5.00
Green, red, blue, brown, tan overplaids. Very warm.

Men's Windbreakers, $12.95
Horsehide with reversible wool linings. Comfortable.

Prepton Hall 2-Pants Suits, $23.50
Two and three-button coat models. Wide trouser bottoms.

Men's $10.95 Flannel Robes, $8.75
All-wool. Plain, two-tone and striped combinations.

Sports Dresses Special $14.85

Jersey, tweed and knitted dresses. The chic new one-piece style. And a variety of cardigan styles. Complete color range. Sizes 14 to 20.

Gimbels—Third Floor

EIGHTH FLOOR

9x12 Royal Wilton Rugs, $52.50
$75.00 grade. Heavy weave, Persian or Chinese designs.

9x12 Mahal Oriental Rugs, $119.75
$225.00 grade. Genuine Orientals with silky, thick pile.

9x12 $10.50 Felt Base Rugs, $7.95
Good heavy quality in carpet and tile designs.

Broadloom Carpeting, Sq. Yd., $4.75
$8.00 grade. Taupe, green or orchid; 9, 12 or 15 ft. wide.

$4.50 Junior Chenille Mats at $2.95
Size 24x36 and 24x48. Colors; for bathroom, bedroom.

$16.50 Hook Rugs at $10.75
Some antique and a few modern type rugs.

Men's Topcoats Extra Value $27.50

Llama fleece, tweed, twist, cheviots, and plaid and plain back materials. Overplaids, herringbones, and plain materials. All colors—gray, tan, blue and brown.

Gimbels—Fifth Floor

SOLE OWNERS AND OPERATORS BROADCASTING STATION WCAE

Gimbels

SIXTH AVENUE AT SMITHFIELD STREET, PITTSBURGH PHONE ATLANTIC 4400

Men's Handkerchiefs Also Women's 6 for $1.00

Lovely all-white linen for women. Also printed linens for women. Some with embroidery. Colored woven borders for men.

Gimbels—Street Floor

French Marquisette Panels $1.49 ea.

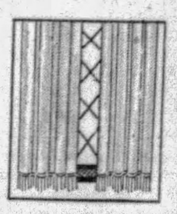

Regularly $1.75

Hemmed on both sides, bottoms trimmed with 3-inch bullion fringe. Unusually wide, 42 inches. 2¼ yards long.

Gimbels—Sixth Floor

Tots' Chinchilla Coats $8.95 Grade $6.95

Warm, wool chinchilla coats. Nicely tailored and finished. Suede lined. Navy, scarlet, green and tan. Sizes 2 to 6.

Gimbels—Fourth Floor

Men's New Felt Hats Special $3.35

Styles in snap, saucer or curl brims. Raw or welt edges. Pearl, slate, tan and brown. Complete size range in each type.

Gimbels—Fifth Floor

Venetian Center Pieces of Lace $2.95

Regularly $4.95

Fine white linen centerpieces with wide borders of beautiful Venetian lace in a deep ecru.

Gimbels—Sixth Floor

Muslin Mattress Covers $1.29

Good large size that will fit any mattress, with allowance for shrinkage. Made of firm quality unbleached muslin. Tape ties. A protection for mattresses.

Gimbels—Sixth Floor

Criss Cross Curtains $1.49 Pr.

Reguarly $1.75

Excellent quality dotted marquisette. Self-ruffled with matching cornice valance and tie-backs. In ecru or ivory.

Gimbels—Sixth Floor

Radiant Gas Heaters Special $19.95

$32.50 grade heaters with hammered brass effect frame and decorated solid clay backwall. 6 large double radiants, also decorated.

Gimbels—Seventh Floor

Handled Sandwich Trays 79c

Regularly $1.25

Clear, hand-cut glass in a soft rose color, cut in a modernistic design. May be used for sandwiches, cake, etc. A few, also, in green.

Gimbels—Seventh Floor

Speicher Paintings Show Growth in Power

By PENELOPE REDD.

FOR the many of the 100,000 who will visit the Carnegie International to observe variety of art expression, these articles endeavor to present contrasts.

They have already dealt with the changeling in art as typified by John Kane; the painter whose pictorial languege is universally understood such as Forain; and the painter whose group is greater than the individual such as Soudeikine, an associate of the Russian decorators responsible for the gay color of objects in daily use.

Penelope Redd.

Today Eugene Speicher, one of the most significant of American painters, is considered. Speicher, 46 years old, has shown an uninterrupted growth in power. Despite the fact that at 30 he might have become a well-paid portrait painter, he chose to pursue studies independent of the financial security proffered by commissioned works. At that time, he took Catherine Rosen, the young daughter of a fellow painter, for his model, rather than accept commissions to paint widely-publicized debutantes.

* * *

SPEICHER, never satisfied with the casually appealing model, has since established himself as worthy of a place near his eminent predecessor, Thomas Eakins, the greatest portrait painter America has yet produced.

He is the first painter to recognize the pictorial interest in the type of women prevalent in America among the alien races. He goes not to the picturesque Latins for his models but to the enigmatic types of Northern and Eastern Europe. **His women are the Greta Garbos of the art world.** In selecting types that artists of slower perceptions would disregard, Speicher has synchronized his skill with his time and is transcendantly contemporary in his theme.

Courage is necessary to paint inscrutable faces with so little popular appeal as his "Sondra" and "Lois." Both models are dressed in nondescript garments, the one in a dull rose-colored blouse with wide collar, and the other in a brighter rose, woolen jacket. Both faces are Slavic in type. The phrase "mightiest powers by deepest calms are fed" best describes what one may contemplate in them.

* * *

"PORTRAIT OF FIRA BARCHAK," his latest painting, is also alien in type. The lithe, tanned girl with deep blue headdress and metallic necklace, is attired in a tightly-fitted waist and flowing skirt of heavy white fabric. The picture illustrates clearly the essential elements in Speicher's art—living color and well-poised composition. He modulates gray-green, rose and brown, directly derived from the flowers he so frequently paints. The composition of "Fira Barchak" establishes the strength of the static in the gray-green wall; while the graciousness of curves are found in the rose-draped table, and the dramatic of the diagonal form is adroitly focussed on the figure of the seated girl.

Speicher's assimilation of a subject and his ability to compose it into visual quietude are unequalled. The women, "Sondra," "Lois" and "Fira Barchak," all are wistfully concerned with some far horizon of everness. Whatever their destination as paintings, which can only be determined by future opinion, they are valuable now as the pictorial recognition of a new kind of beauty.

* * *

THE archetype, which they forecast, is seen in "Torso of Hilda." Speicher's inconspicuous richness states more in a minimum space than Carena's prize-winning painting, "The Studio" whispers in an expanse of canvas.

"Torso of Hilda" has concentrated quality. The lambent blue, rose and green of the textures, the model's black hair and white draperies, the exquisite hands, the monumental stability of the form—embody all of classic serenity and of modern vitality. **This painting promises a new beauty to be found in meditation as opposed to the world's momentary mode of restlessness.**

Speicher stands staunchly as one of the few painters unbribed by success. Although his paintings are eagerly sought by collectors and museums, he has steadfastly refused to paint in haste. He has drawn a straight furrow from the quick perceptions of his youth that described gracious qualities of beauty to the wisdom of maturity that has fathomed beauty's depths.

Additional articles by Penelope Redd will appear in the Sun-Telegraph exclusively.

PARTY NO ISSUE, SAYS HUMES

In a radio address from Station KQV last evening, Maj. E. Lowry Humes, chairman of the Dunn for Mayor Committee, declared that no partisan differences were involved in the present mayoralty campaign. Referring to a recent address by President Hoover, Humes asserted that in that adress the President had read the Pittsburgh machine and the present city administration out of the Republican party.

Thomas A. Dunn, mayoralty candidate, is scheduled to speak at the noon meeting at Dunn headquarters today. This evening Dunn speaks at Hazelwood School. Tomorrow evening at 7:15 County Commissioner Charles C. McGovern will broadcast an address for Dunn from Station KQV.

Negro Being Sought For Killing Wife

Search was being made by police today for Hiram Stevenson, Negro, of 2714 Penn avenue, in connection with the fatal shooting yesterday of his wife, Mrs. Minnie Stevenson, 25.

Mrs. Stevenson, wounded in the left thigh, died several hours later in the West Penn Hospital. The husband was alleged to have shot his wife during a quarrel in their home and then fled, according to a police report.

Council Votes Cash For Rock Removal

Council has approved an appropriation of $10,000 to finance the removal of rocks hanging over East Ohio street near Walker's Bridge and another of $5,000 to remove rock hanging over Second avenue near Armstrong tunnels.

CONSTANT TORTURE DAY AFTER DAY

"But now I can enjoy life again. A pedograph chart showed that fallen arches were the cause of my suffering, and a shoe specialist urged me to try these famous shoes."

Pedograph imprint of fallen arch

The sales of Ground Gripper shoes prove that more and more people are realizing the importance of normal, healthy feet.

You can't be comfortable . . . you can't be happy . . . you can't do your best work, if you are handicapped with fretful, aching feet.

No more foot trouble. That's the promise that Ground Grippers bring you. Three vital principles assure relief. Wear Ground Gripper shoes regularly and you'll eliminate, once and for all, the foot aches and pains.

GROUND GRIPPER SHOES

For Men, Women and Children

517 Grant Street

Union Trust Bldg.

Charge Accounts Invited

FREE! VALUABLE PRIZES To Be Awarded

A CONTEST OF MERIT AND SKILL

FIRST PRIZE

A Beautiful Baby Grand Piano

SECOND PRIZE

Beautiful Player Piano

THIRD PRIZE

Electric Radio

FOURTH PRIZE

Lady's Diamond Ring

FIFTH PRIZE

Lady's or Gent's Wrist Watch

Directions for Contest for Winning These Valuable Prizes

Rule off a space—three and one-quarter inches by five and one-half inches (Post Card Size).

See how many times you can write this sentence: DRAKE-KAPPHAN PIANOS ARE UNEXCELLED. Each sentence must be numbered 1, 2, 3, etc. One side only.

To the one sending in the most number of sentences in this space (3¼ inches by 5½ inches) will receive the beautiful Grand Piano.

The one sending in the next highest number of sentences will receive the Player-Piano. The next highest, Electric Radio. The fourth highest will receive a Diamond Ring, and the fifth highest will receive the lady's or gent's Wrist Watch.

In the event of a tie, prizes alike and of the same value will be awarded.

REMEMBER, this contest closes Tuesday, November 5, at 6 P. M.

Answers to the contest may be either mailed or delivered in person to our store at 305 Wood Street. Be sure to write your name and address plainly. Souvenir will be presented to every contestant.

Hear our Pianos every Sunday evening over KDKA, KQV, WJAS, WMBJ.

DRAKE-KAPPHAN

Pittsburgh's Largest Piano Dealers

305 WOOD ST.

Kimball and Baldwin Pianos

The New Bennetts Is Now Ready With the Finest and Smartest Men's Apparel

THE NEW BENNETTS

Is The Old Bennetts Grown Young Again

IT is the old Bennetts in the sense that exclusive merchandise and honorable dealing are its cardinal principles. It is the old Bennetts in the sense that it welcomes patrons most cordially and serves them most helpfully. It is the old Bennetts in the sense that it thinks more of its good name and your good opinion than it thinks of mere profit and "mark-up".

IT is the new Bennetts in the sense that it is alert and attuned to the faster tempo in business; that it is in alliance with the fashion capitals of the world and the foremost stylists of fine things to wear; that it is determined that not any establishment anywhere shall surpass Bennetts in the choiceness of its merchandise, or the completeness of its stocks, or the fairness of its prices.

STEIN-BLOCH CLOTHES
STETSON HATS
MANHATTAN SHIRTS *and* PAJAMAS
NETTLETON SHOES
BORSALINO HATS
VASSAR UNDERGARMENTS
EXCLUSIVE "COVENTRY" HABERDASHERY

Bennetts INC.

WOOD AT FIFTH

We cordially invite the attendance of every man, as well as of every woman interested in the correct appearance of any man.

HORNE'S Month-End Clearance

Tomorrow — our regular monthly housecleaning with its large savings on seasonable needs. Surplus stocks, odd lots, broken lines and remnants have been ticketed for swift disposal and shoppers know this event as a day of real buying opportunities. Signs will denote the offerings all over the store; only a portion of the items are advertised on this page.

Children's Hose and Gloves

Boys' 35c Cotton Golf Hose . . . ⅞ length in fancy patterns on gray and tan backgrounds. Broken sizes from 10 to 14 years, at 25c.

At ⅓ Off

Girls' 65c Rayon Stockings . . . fine ribbed and durable . . . in several tan shades . . . in 3 to 10-year sizes. ⅓ off.

Girls' $2.00 Fabric Gloves . . . one-clasp styles with novelty cuffs. Tan shades in sizes 6 to 12 years. $1.50 a pair.

. . . Horne's, Third Floor . . .

Children's Underwear ⅓ Off

Girls' $1.50 to $5.00 Cotton and Wool-and-Cotton Union Suits in broken sizes from 2 to 14 years . . . Children's $7.50 to $11.50 Flannel Robes in serviceable colors . . . and Children's $1.95 Flannelette Pajamas in broken sizes.

Girls' Crepe de Chine Gowns, and Pajamas . . . and Three-Piece Rayon Ensembles in light colors . . . regularly $5.00 to $6.95, at $2.65.

Girls' Silk Costume Slips, Combinations, Bloomers, and Shorts . . . in flesh and white . . . broken sizes from 6 to 14 years . . . originally $2.95, at $1.65.

Odd Lots Rayon Slips, combinations, and bloomers . . . printed broadcloth pajamas . . . and nainsook slips and combinations . . . originally up to $1.95, at 85c.

. . . Horne's, Third Floor . . .

Children's Shoes

Misses' Shoes . . . including a discontinued model of Foot Trainer oxfords . . . tan pumps, buckle-trimmed . . . and patent leather tie slippers . . . in broken sizes from 11½ to 2. Regularly priced from $3.50 to $6.00, at $2.85.

Growing Girls' Shoes . . . in tan oxfords, black patent strap slippers . . . and elkskin sports oxfords . . . in broken sizes from 2½ to 7. Regularly priced at $7.00 and $8.00, at $3.95.

Play-Boy Shoes . . . oxford styles in black and tan calf . . . in broken size range from 1 to 6. Regularly priced at $4.95, at $3.45.

. . . Horne's, Third Floor . . .

Sewing Machines

Reconditioned Electric Portables

$85.00 White Rotary, $25.00
$60.00 Stag Rotary, $25.00
$80.00 New Willard, $25.00

Table Electrics

$85.00 Stag Rotary, walnut case, $45.00

Reconditioned Treadle Machines

Singer, Standard and Domestic, $5, $10, and $15.00

Floor Models Reduced

1 $95.00 Automatic Portable, $75.00
6 $95.00 Standard Table Electrics, $75.00
3 $95.00 Stag Table Electrics, $75.00
2 $59.00 Standard Table Electrics, $40.00

. . . Horne's, Balcony . . .

Hundreds of Dresses

$10 $18 $25

At $10—Dresses originally $16.50 to $19.50. Including Sports Frocks of wool, and Knitted Outfits, for women and misses . . . Women's Tailored Frocks, of plain and printed silks and georgette . . . Fashion-Thrift Dresses for women and misses, of plain and printed silks . . . Small Women's Dresses and Jacket Costumes, and Large Women's Dresses.

At $18—Dresses originally $25 to $35 . . . Women's Wool-sheer Dresses and Ensembles . . . Women's Dresses and Jacket Costumes of silks and satin . . . Women's Afternoon, Dinner and Evening frocks, of silk crepe, chiffon and lace . . . Misses' Dresses of georgette, silk and cloth, and Jacket Costumes of silk, cloth and velvet.

At $25—Dresses originally $39.50 to $59.50 . . . Women's Street, Afternoon and Evening Dresses . . . Women's Tailored Dresses of silks, cloths and georgette . . . Small Women's Afternoon and Street Dresses and Jacket Costumes . . . Large Women's Daytime Dresses . . . Misses' Frocks of street and afternoon type . . . Sportswear Shop Frocks and Outfits for women and misses.

. . . Horne's, Second Floor . . .

3500 Pairs Silk Hosiery

95c

Formerly $1.35 to $2.50

All-silk service hose . . . service weights with lisle garter tops . . . picot-top chiffon hose . . . pointed heel, semi-service weight silk . . . and chiffon hose with novelty pointed heels. Including discontinued lines and assorted colors, most of them fashionable for immediate wear. All sizes in the assortment but not in every color.

. . . Hornes, Main Floor . . .

Women's Travel Coats

$39.50 to $65 *Wear Weave* Travel Coats of imported and domestic service fabrics, trimmed with squirrel, kit fox, caracul and fitch, including all regular sizes 34 to 46, reduced to $25.

Misses' $25 Transparent Velvet Coats, a limited number in short and three-quarters length, in black and colors, to be worn as indoor evening wraps, $10.

. . . Horne's, Second Floor . . .

Women's Neckwear

Triangle Sports Scarfs . . . of crepe de chine . . . in a good selection of colors for fall . . . modernistic patterns . . . formerly $1.00 . . . now 85c.

Soiled Neckwear, including collar and cuff sets, vestees, tie sets, berthas . . . of lace, linen, georgette, and crepe, formerly priced from $1.00 to $4.95, now ⅓ off.

. . . Horne's, Main Floor . . .

Fine Afternoon and Evening Shoes

Were $16.50 to $27.50

$12.50

Hundreds of pairs of afternoon pumps, straps and oxfords . . . evening opera and strap pumps . . . in colors and designs to wear correctly with your new formal costumes.

Afternoon shoes of lizard, kid, suede . . . evening shoes of brocade, velvet, satin, gold, silver or colored kid. Each model in this clearance is the product of a famous domestic or European designer . . . and because we have just one or two pairs of a model we advise early selection. This sale will be held in the regular shoe department.

. . . Horne's, Fourth Floor . . .

Lingerie Clearance

Silk, Glove Silk, Cotton, Wool

⅓ Off

Five lingerie departments join in a thorough clean-up of one-of-a-kind garments, discontinued lines, broken sizes, and garments slightly mussed from display. Here is the chance for great savings . . . choose from—

$10.00 to $65.00 Imported silk gowns, vests, panty sets and chemises . . . 1-3 off.
$1.95 to $19.50 silk lingerie—gowns, pajamas, chemises, bandeau sets, panties . . . 1-3 off.
$1.00 to $2.95 nainsook gowns, bloomers, slips and flannelette pajamas . . . 1-3 off.
$2.95 to $16.50 Glove silk vests, panties, bloomers, gowns, and chemises . . . 1-3 off.
$1.75 to $7.50 wool-mixed and cotton union suits and wool-knit slips . . . 1-3 off.
$1.50 to $5.00 Rayon panties, bloomers, chemises and pajamas . . . 1-3 off.

. . . Horne's, Second Floor . . .

Blouses

$7.50 to $10 Dressy Blouses of satin and silk crepe in white, eggshell and light colors, $5.00.

. . . Horne's, Second Floor . . .

Women's and Misses' Raincoats, $5

$7.50 to $15 Raincoats, a varied lot, including imported as well as domestic ones of leatherette rubber, gabardine and suede, in sizes from misses' 14 to women's 44, now $5.00.

. . . Horne's, Second Floor . . .

Fashion-Thrift Dresses $6.95

$10 and $15 Dresses of plain-colored and tweed-printed silks, in women's and misses' sizes, $6.95.

. . . Horne's, Second Floor . . .

Junior-Misses' Frocks

$10 One-piece Covert Dresses and Jersey Jacket Dresses, in navy, wine, green, tan and brown; sizes 13, 15 and 17, now $6.95.
$16.75 Dresses of canton crepe, satin and novelty fabrics, and velveteen Jacket Costumes, $10.00.
$25 Velvet and Canton Crepe Frocks, and Velvet Jacket Costumes, also a few Evening Frocks of chiffon, georgette and taffeta, $18.00.
$35 and $39.50 Street and Afternoon Frocks, also a few Evening Frocks, $25.00.

. . . Horne's, Second Floor . . .

Costume Slips

Were $1.95, now $1.00.
Were $2.95, now $2.00.
Were $3.95, now $3.00.
Were $5 to $5.95, $4.00.
Were $6.75 to $8.75, now $5.00.
An inclusive group of costume slips, mostly in street shades, but with some light tones included.

$10.95 Imported Silk Slips, $7.50

A small group of fine crepe de chine slips in flesh or white . . . made in Belgium. The slips are in perfect condition, delicately hand-embroidered and lace trimmed.

. . . Horne's, Second Floor . . .

Negligees and Robes ⅓ Off

Formerly $10.00 to $125.00

Silk negligees, quilted, flannel or knitted robes and bed jackets of silk, knit or albatross. Most of the garments are single pieces of a model.

. . . Horne's, Second Floor . . .

Lamps, ½ Price

Odds and ends of floor and table lamp bases of many styles—bed lights—and a wide selection of lamp shades—all marked to ½ price.

. . . Horne's, Fifth Floor . . .

Pictures

$1.50 to $25.00 Framed Pictures, many subjects and sizes—½ price and less.
$1.00 to $12.00 Picture Frames, wall and swing styles, 50c to $5.00.
60c to $1.25 Mirror Cords, 25c and 50c.
$1.45 Mirror Table Plateaus, $1.00.

. . . Horne's, Fifth Floor . . .

Glass and China

Crystal Trees, slightly damaged—½ price.
Several tables of China odds and ends, greatly reduced.
$5.00 Porcelain Tea Sets, 23 pieces—$3.95.
Glass Stemware—several lots—½ price.

. . . Horne's, Fifth Floor . . .

FOR MEN!

293 Suits, Topcoats and Overcoats

Regularly $40 to $48.50

$31

All are this-season garments—re-grouped from our regular $40 to $48.50 stocks and re-priced for clearance! Colors and fabrics are the most popular of the season—tailoring is the Horne kind. Models for men and young fellows.

Take Elevator Just Inside the Men's Store Entrance.

. . . Horne's, Men's Store, Third Floor . . .

Close-Out of $15 to $25

Bath Robes and Dressing Gowns

$10

75 of these to go at $10—fine silk, crepe and terry cloth robes in all sorts of fancy and conservative effects. The collars, cuffs and pockets of many are faced with heavy, lustrous satin.

. . . Horne's, Men's Store, Third Floor . . .

100 Pairs of $6

Men's "Super-Six" Oxfords, $4.85

Every model is a current style—taken from our regular stock—reduced because size ranges are incomplete, though nearly every size and last is in the assortment. Black or tan calf, in various toe widths.

. . . Horne's, Men's Store, Third Floor . . .

Toilet Goods

Miscellaneous Bulk Perfumes, $1.00 ounce
Innoxa Creams, 25c to 75c
Fancy Imported Soaps, 10c to 25c
Djer Kiss Perfume, $1.00 to $1.95
Marrow's Nail Polish, 15c.
Dentex, 15c
Cologne, 35c to 85c
Sponges, 5c to 25c
Powdered Orris Root, 25c
Charmante Colored Toilet Paper, 2 rolls for 25c.
Face Lotions, 25c
Horne's Olive Oil Skin Soap, 50c dozen
Sachets, 50c to $1.00

. . . Horne's, Main Floor . . .

Notions

Silk Sanitary Belts, odd sizes, formerly, 50c to $65c . . now 25c
Crepe de Chine Step-Ins, large size only, formerly $3.25 now $2.75
Rayon Bloomers, 2 sizes, formerly $1.75 . . . now $1.25
Crepe de Chine Step-Ins, 3 sizes, formerly $2.25 . . . now $1.95
Garment Shields, sizes 3 to 5 only, formerly $1.15 . . now 65c
Garment and 12 pocket Shoe Bag, formerly $1.95 . . . now $1.25
Combination Door Bags, formerly $1.75 . . . now $1.25
Steel Shears, formerly 85c and $1.15 . . . now 45c and 75c
Hair Nets, odd shades, formerly $1.50 to $2.75, dozen . . . now 75c to $1.25

. . . Horne's, Main Floor . . .

Ribbons

Remnants of satin, grosgrain, moire, and velvet ribbons, all widths, priced 5c to $1.00.

Novelties, soiled from display, formerly 10c to 50c, now ½ off.

. . . Horne's, Main Floor . . .

Stationery

Imported Cigarette Cases of leather . . . ½ price.

Boxed Stationery . . . slightly soiled from display, now ½ and ⅓ off.

Writing Pads, formerly $1.00, now 50c.

Imported Writing Cases, of imitation alligator . . . fitted with standard size writing pad, and pencil . . . formerly, $1.00, now 50c.

. . . Horne's, Main Floor . . .

400 Books

A clearance of miscellaneous books . . . including history, fiction, art, biography, and humor . . . formerly priced from $2.00 to $5.00, now $1.00 each.

. . . Horne's, Main Floor . . .

Women's Handkerchiefs

Women's Initialed Handkerchiefs . . . odds and ends slightly soiled, formerly 50c, now priced 35c each.

White linens with colored embroidery or colored initials . . . formerly 25c, now 18c.

All white and solid-color initialed linen handkerchiefs, formerly 18c, now 10c.

. . . Horne's, Main Floor . . .

Radios

A few all-electric sets—all standard, well-known makes that have been used as floor samples—at 25% to 50% off their original prices. Prices are for the sets, complete with tubes, cabinet and DYNAMIC speaker, unless otherwise stated.

1—Bosch Radio, model 28, originally $265.00. In the Month-End Clearance . . . $139.00
1—Edison Radio, originally $252.75. In the Month-End Clearance . . . $195.00
1—Zenith Radio, model 39. Originally $490. In the Month-End Clearance . . . $295.00
2—Radio Superheterodyne Radios, model 62. Originally $412.00. In the Month-End Clearance . . . $249.00
1—Sparton Radio, model 109. Originally $495. In the Month-End Clearance . . . $295.00
1—Stromberg-Carlson, model 635. Originally $287.50. In the Month-End Clearance . . . $215.00
1—Philco Radio, table model, with speaker and table. Originally $164.00. In the Month-End Clearance . . . $79.50
1—Brunswick-Radiola 60. Originally $310.00, now . . $199.50

Battery Sets

A group of ten battery sets, including Radiola 20 and Radiola 28. Sets only . . . $5.00 each

Phonographs

1—Brunswick Panatrope, in a Spanish period cabinet. Originally $950.00, now . . . $245.00
1—Victor Electrola, with automatic record-changing device. Originally $975.00, now . . . $545.00
1—Orthophonic Victrola. Originally $165.00, now . . . $45.00
1—Orthophonic Victrola. Originally $300, now . . . $75.00

Convenient Payments Arranged

. . . Horne's, Radios, Balcony . . .

$150 Wilton Rugs $97.50

Seamed and seamless Worsted Wiltons—some in discontinued patterns, others in new patterns, but slightly soiled or mussed from handling. All 9x12-ft. size.

. . . Horne's, Sixth Floor . . .

Decorative Linens ¼ to ½ Off

Odd pieces, mussed and soiled pieces—scarfs, centerpieces, doilies—Spanish, Italian and Madeira hand-embroidered and other styes—all marked ¼ to ½ off.
Luncheon and Bridge Sets, mussed and soiled—¼ off.
Odd Linen Damask Table Cloths—¼ off.
Short lengths of Crash and Glass Toweling and Embroidery Linen—¼ off.
Odd Guest Towels, several styles—¼ off.
Turkish Bath Mats—¾ off.
75c Italian Linen Tea Towels—50c.
35c Turkish Bath Towels—25c.
$1.25 Turkey Red Table Damask—75c yard.
$3.50 Napkins, linen damask; several patterns—$3.00 dozen.
$3.50 Hemstitched Linen Luncheon Sets—$2.50.
$1.50 Luncheon Napkins, plaid effects—$1.00 dozen.
$2.00 Bridge Sets, hemstitched linen—$1.25.

. . . Horne's, Fourth Floor . . .

Wall Paper Room Lots, $2.10

25c to 50c Wall Papers, in lots sufficient for the average size room. Patterns for bedrooms, halls, living and dining rooms and kitchens. Lots include 10 rolls side, 6 rolls ceiling, 20 yards binder.
Additional rolls to match at clearance prices.

. . . Horne's, Sixth Floor . . .

In the Home Movie Section

There is just one of each of these home movie machines . . . at reductions that will tempt home movie enthusiasts to add to their equipment.
$54.00 Pathex Projector, at $25.00.
$180.00 Model A Kodascope, at $100.00.
$275.00 Model B Kodascope, $190.00.
$197.75 Bell-Howell Filmo Projector, at $125.00.
$95.00 DeVry 16 m/m Projector, at $50.00.

. . . Horne's, Balcony . . .

5000 Yards Silks

In 1 to 5-Yard Lengths

85c to $1.95 Silks . . . . . 50c yard
$1.95 to $2.95 Silks . . . . . $1.00 yard
$2.95 to $4.50 Silks . . . . . $1.50 yard

Make that new frock now . . . from these greatly reduced-in-price silks. There's a dress length here of practically every type of silk you could want . . . plain and fancy weaves, prints, crepe de chines, flat crepes, georgettes, satins, chiffons.

Afternoon or evening costumes can be inexpensively made from this selection . . . there's practically every favored color represented.

Remnants

Wash Fabrics Velvets Woolens

¼ ⅓ ½ Off

One to five yard lengths of dress and coat woolens . . . printed and plain velvets . . . printed and plain wash fabrics in immense variety. Too numerous to tell of each fabric in this group . . . but there's fabric here for every need . . . for school frocks, coats, women's street or business frocks . . . ensembles or coats.

. . . Horne's, Main Floor . . .

BIFOCALS $5.00 for far and near, choice of 3 frames, examination COMPLETE

HEADACHE can be relieved. Let us examine your eyes.

3 DAYS ONLY

THURS., FRIDAY, SATURDAY (Open Saturday to 8 P. M.)

WHITE GOLD GLASSES

This frame, as illustrated, of 1/10-12K. white gold, with convex spherical lenses, of fine quality. 3 DAYS ONLY

$5.55 COMPLETE

EXAMINATION INCLUDED

LEVINE OPTICAL CO.

4th Floor, Keenan Bldg., 643 LIBERTY AT SEVENTH ST. (Elevator)

DR. LeVINE, OPTOMETRIST

CHILDREN GIVEN SPECIAL CARE

READ THE SUN-TELEGRAPH CLASSIFIED ADS

DIVORCE ASKED FOR CHILD WIFE

WASHINGTON, Pa., Oct. 30.—Charging that the marriage of her minor daughter, Laura, to David Daugherty, of Pittsburgh, was secured by fraud, force and coercion, Mrs. Rose Nugent, of Girer Hill, near Monongahela, has instituted divorce proceedings in the Washington County courts.

Daugherty is said to have lured the girl away from home, inducing her to marry him. The ceremony was performed June 4, 1928, at Fairhope, Westmoreland County.

Daugherty was arrested on an abduction charge, but the proceedings were dropped.

Read the Sun-Telegraph Want Ads for Best Results.

Obituary

Thomas H. George

Funeral services will be held tomorrow for Thomas H. George, 40, a clerk in the office of Mayor Charles H. Kline and a city employe for 21 years. He died yesterday at his home, 5183 Stanton avenue. He was born in Lawrenceville and after leaving school was employed in 1908 in the city water bureau. In 1914 he was appointed a clerk for the Civil Service Commission, and in 1916 he was assigned to the municipal garage, where he later became chauffeur for Mayor Joseph G. Armstrong. Armstrong promoted him to a clerkship in the mayor's office, and he remained under Edward V. Babcock, William A. Magee and Kline. He was a member of the First Primitive Methodist Church, Holmes street, where the funeral services will be held at 2:30 p. m. tomorrow. He leaves his widow, Mary Longmore George; four sons, Thomas Lloyd, Donald Wesley, William Paul and Ralph, the latter six weeks old; his mother, Mrs. Sara Ann George; five brothers, Arthur, Joseph, Enoch, Samuel and Charles; three sisters, Mrs. Edward Leach, of Cleveland, Mrs. Elizabeth Starr and Anne M. George.

McIntyre Funeral.

Funeral services for Miss Mary H. McIntyre, head of the Lattimer Junior High School English department, who died at her home, 2919 Voelkel avenue, Dormont, Monday, will be held tonight at 8 o'clock at the McIntyre residence. Interment will be tomorrow at Versailles Cemetery, McKeesport. Miss McIntyre was born in McKeesport and was a teacher for the last 15 years. She was graduated from California Normal School and the University of Pittsburgh. She was a daughter of the late Capt. D. P. and Mrs. Sarah Hutchison McIntyre. She leaves two sisters, Mrs. A. K. Rees, Pittsburgh, and Mrs. Jennie Myers, McKeesport, and a brother, Robert S. McIntyre, Pittsburgh.

Waynesburg Church Now 100 Years Old

WAYNESBURG, Pa., Oct. 30.—Announcement was made today that the centenary observance of the Waynesburg Methodist Protestant Church will be observed November 16. Dr. L. H. Elderdice, president of Westminster Theological Seminary, will be the principal speaker. The Rev. J. Sala Leland, of Pittsburgh, a former pastor, will also be present. The Rev. F. C. Viele is now pastor.

Mexican Leader's Son Held in Killing

MEXICO CITY, Oct. 30.—(AP.)—A dispatch to El Universal from Guadalajara said that Miguel Ahumada, Jr., son of the former governor of Chihuahua who had been the last governor of Jalisco under the Porfirio Diaz regime, was arrested for stabbing to death Senora Tona Casillias, a member of a prominent society family.

Gas Well Worker Killed in Plunge

Falling from a gas well derrick on which he was working, R. C. Dodds, 45, a tool dresser, of Natrona Heights, suffered a broken neck and died on the Knutch farm, Bull Creek road, Fawn Township, today, according to the coroner's report.

Newell Man Held For Having Liquor

BROWNSVILLE, Pa., Oct. 30.—Arrested with a pint of liquor in his possession, Frank Perry, Newell man, was held for court on charges of violating the liquor laws. Bond was set at $2,500 by Squire J. W. Stevenson.

Martin, Temple To Address G.O.P.

WASHINGTON, Pa., Oct. 30.—State Treasurer Edward Martin, chairman of the State Republican Committee, and Congressman Henry W. Temple, will address a meeting of Washington County Republicans, to be held here Friday.

Business Woman Injured by Train

ERIE, Pa., Oct. 30.—(AP.)—Miss Bonita P. Beckers, president of the Erie Business and Professional Women's Club suffered two broken ribs when a train struck her automobile here.

Two Firemen Hurt As Home Is Lost

SHARON, Pa., Oct. 30.—(AP.)—Two volunteer fire fighters were injured in fighting a fire which destroyed the brick house of John Duncuk, near here. Damage was estimated at $8,000.

Saturday

FRANK AND SEDER DAY

Open From NINE in the Morning Till NINE AT NIGHT

The Greatest Day In Frank & Seder History

Saturday, Nov. 2nd

A clear skin is irresistible!

You *can feel the rejuvenating effect S.S.S. brings the body by the increase of red-blood-cells.*

A clear, smooth, lovely skin enhances personal attractiveness. Men admire it. Women praise and secretly envy. More happiness and friends may depend upon it.

Thousands have turned to S.S.S. when the appetite first signaled danger. It is a time-tested-remedy. Purely vegetable. Easily assimilated. Pleasant to take.

YOUR popularity may depend upon a clear, smooth, lovely skin. It is the accepted way of telling the degree of health a person possesses. Naturally a skin which bespeaks health attracts.

Skilled physicians recognize the appearance of skin blemishes, lack of appetite, flabby flesh and loss of energy as an indication that the body's power of resistance is low—that there is a deficiency of red-blood-cells.

The way to the skin is through the blood. Strong, healthy blood nourishes the body and promotes smooth, clear skin.

Many thousands have regained their strength and charm by taking S.S.S. It is Nature's own blood tonic for raising the body's power of resistance to infection and disease, improving the appetite, building firm flesh and clearing the skin.

S.S.S. promotes healthy body building. It increases the number of red-blood-cells. It is made from strictly fresh vegetable drugs and has a successful record of over 100 years back of it.

All good drug stores sell S.S.S. in two sizes. Ask for the larger size. It is more economical.

© S.S.S. Co.

S.S.S.

Makes You Feel Like Yourself Again

ROSENBAUM'S CERTIFIED BARGAIN BASEMENT

THE ROSENBAUM COMPANY CERTIFIED BARGAIN BASEMENT STORE

Specials Thursday Only

Boys' Sheeplined Coats $3.99
Genuine sheepskin lined moleskin coats, large beaverized collar, 4 pockets and belt. Sizes 6 to 18 years. All perfect.

Women's Blouses 69c
Linen, prints, Flaxon and English broadcloths. Mostly short sleeve styles. Sizes 34 to 42 in the lot.

Silk Hose 59c
525 pairs taken from our table displays. Full fashioned and semi-fashioned.

Coats $2.95
Infants' Chinchillas in three smart little styles. Pastel shades.

Girls' Coats $2.39
25 winter coats, all fur trimmed. Also 25 girls' silk dresses.

Tots' Dresses 79c
2 to 6 panty dresses, odd lots, formerly priced up to $1.95.

Boys' Blouses 39c
Clearance of blouses that sold to 79c. White and patterns.

Union Suits 39c
Boys' winter suits in white and random. Small sizes.

500 Usual $2.95 New Felt Hats

Chic Brimless Hats, Novel Eyebrow Effects, Fashionable Roll Brims, Pert Skull Caps $2

Headsizes for all women—in the newest shades for fall to match every ensemble. Visit our basement millinery department and you will marvel at the assortment.

350 Women's and Misses' Chinchilla and Sports COATS

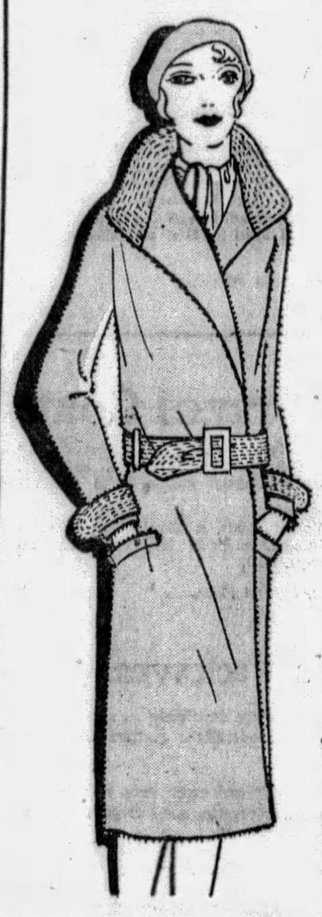

Made to Sell for $12.95 to $16.00... $10

For those who have waited until now to purchase a utility coat—this is indeed a great saving opportunity! A truly wonderful selection of self or fur-trimmed coats, in soft tan shades, or browns, as well as navy chinchilla, always serviceable and smart. No wardrobe is quite complete without a coat for utility wear. Here is an exceptional group for your choice, in sizes for women and misses.

Almost Given Away!

1,000 Pairs Nationally Known

Arch Support Shoes

"Grover" Martha Washington and Other Makes

$1.79

In the lot you will find sizes 3 to 9 and A to D widths. Also novelty shoes included.

NO Mail or Phone Orders Filled

Odds and Ends $4 to $12 Shoes

Women's Fall Dresses 2 FOR $7

Every smart new fall material, satins, georgettes, flat crepes, jerseys, velvets and novelties. Beautiful styles in the smartest colors. Sizes for Women and Misses.

First Annual Fall Trip - to - **Pinehurst** North Carolina - of - **Western Pennsylvania Golfers**

Via Pennsylvania Railroad—Seaboard Air Line

Leaves Pittsburgh (November 7) 1.00 P. M.

$35.28 Round Trip From PITTSBURGH

Full particulars can be obtained by telephoning S. L. SHANK, Division Passenger Agent, 844 Oliver Building Pittsburgh, Pa. Grant 6000

—you know that

California

is the ideal place to spend the winter—you may not know the best way to get there

People who want to reach the coast quickly take The Chief as a matter of course, because it is the only extra fast—extra fine—extra fare train to Southern California—

It has no rival.

There is no extra fare on the fast California Limited and Grand Canyon Limited or on the Navajo, Scout and Missionary.

Fred Harvey dining service is another distinctive feature of this distinctive railway.

on the way—the Indian-detour and Grand Canyon National Park

Escorted all-expense tours on certain days in January, February and March

Santa Fe

C. H. Beach, Dist. Pass. Agent, Santa Fe Ry. 208 Park Bldg., Pittsburgh, Pa. Phones: Atlantic 2937 and 2938

GET INTO THE HABIT of reading The Sun-Telegraph Classified Advertisements. Many a home has in it a bargain selected from these columns.

A GOOD NEWSPAPER IS LIKE GOOD CLOTHES . . . IT MAKES EVERYBODY TAKE NOTICE . . .

REPORTERS GO TO JAIL FOR CONTEMPT

Capital Writers Refuse to Violate Confidence, Won't Tell Dry Jury—45 Days

International News Service.

WASHINGTON, Oct. 30.—Three reporters for the Washington Times were adjudged guilty of contempt of court and each sentenced to 45 days in jail today because of their refusal to disclose to a District of Columbia grand jury confidential information they had gathered in a current investigation of Washington liquor traffic.

The Times has been daily printing an expose of vice conditions in the Capital, and the three reporters, Gorman M. Hendricks, John E. Nevin, Jr., and Linton Burkett, had conducted the investigation upon which the articles were written.

NO BAIL

All evidence they gathered was turned over to the grand jury, but the district attorney insisted upon the reporters revealing the sources of their information, which they declined to do on the ground of professional ethics.

Justice Peyton Gordon declined to admit them to bail, pending appeal of their sentences, and ordered them immediately into the custody of the U. S. marshal.

The Times announced that habeas corpus proceedings will be undertaken to obtain the liberty of the reporters.

The reporters might have stood on their constitutional rights and refused to testify on grounds of self-incrimination, but they waived their immunity on those grounds and elected to stand on the right of newspaper men to protect their sources of information.

VIEWS DIFFER

They further defended their stand by declaring that if they turned "stool pigeons" and divulged sources of their information they would lose their positions, be unable to obtain employment on other newspapers and would be "forever held up to public disdain, scorn, ridicule and contempt."

Justice Gordon took a contrary view.

"It is the duty of every citizen," said the court, "when they know a crime has been committed, to give testimony before the grand jury to enable the government to prosecute the criminal and it is also your duty to respond as a witness to those questions."

The Times plans to fight the case to the limit.

STATE D. A. R. CONVENES

NEW CASTLE, Pa., Oct. 30.—Nearly 500 women from all parts of Pennsylvania are attending sessions of the thirty-third annual conference of the Pennsylvania Daughters of the American Revolution. The social program opened with a dinner last evening in the Castleton Hotel given by the executive board for Mrs. Lowell Fletcher Hobart, president-general of the society, the state officers and former state and national officers in attendance. Later in the evening a musicale was given at the Scottish Rite Cathedral, followed by a reception honoring Mrs. Hobart and Mrs. Joseph M. Caley, of Philadelphia, the state regent.

The business sessions open today in the Cathedral.

Among those in attendance are: Mrs. Henry Jay, vice president general of Michigan; Mrs. J. L. Gavin, vice president general for Indiana; Mrs. H. E. Chubbich, vice president general for Illinois; Mrs. W. S. Shaw, vice president general for Maine; Mrs. Frederick C. Durant, of Philadelphia, state director for the eastern district; Mrs. William Henry Sayen, ex-state regent; Mrs. Keyser Fry, of Reading, state treasurer; Mrs. J. C. Harbison, of Reading, state chairman of transportation; Mrs. E. M. Abbott, chairman of badges; Mrs. J. G. Forney, of Lancaster, state librarian; Mrs. John Brown Heron, former vice president general; Mrs. Biddle Arthur, of Pittsburgh, director for the western district; Mrs. Clarence Klenk, regent of the Philadelphia chapter; Mrs. Charles M. Steinmetz, of Reading, Pa., of the credentials committee; Mrs. N. Howland Brown, of Philadelphia, vice president general for Pennsylvania.

Colds

Take the safe and proved remedy—a laxative quinine. . . . It cleanses the system and the quinine relieves the cold.

Grove's Laxative BROMO QUININE Tablets

30c at all druggists

Successful Since 1889

Flannelette Gowns for Women

$1.00

Well made night gowns for women . . . endless variety of stripes or plain colors. Cut full to size, of fine flannelette. Collar or collarless styles. A most unusual value. Sizes 16 and 17.

—ROSENBAUM'S, THIRD FLOOR.

Palmolive Soap . . . 12 cakes 75c

Facial Tissues In pastel shades including Rea Rita Rôfler, 79c.

Toilet Set Comb, brush and mirror of simulated ivory. $3.85.

Gillette Blades Ten in a package. Supply your needs. 10 blades 55c.

Bath Brush Set Including hand and nail brush and wash cloth. 69c.

Woodbury's Soap	3 for 48c	Rubbing Alcohol	3 for 95c	Dr. West's Tooth Paste	21c
Glycothymoline	79c	Lysol	74c	Listerine	65c
Djer Kiss Talcum	2 for 35c	Fair Sex Soap	doz. 65c	Witch Hazel, 1 pt.	28c
Mavis Talcum	15c	Melba Cleasing Cream	39c	Woodbury Facial and Cold Cream	19c
Mavis Talcum	50c	Palmolive Shaving Cream	23c	Colgate's Tooth Paste, 2 tubes, 1 brush	50c
Epsom Salts, 5-lbs.	39c	Lifebuoy Shaving Cream,	4 for $1.00		
Absorbent Cotton	39c				

—ROSENBAUM'S, TOILET GOODS, STREET FLOOR

"Blue Moon" Hose Service Weight

$1.35

With lisle garter welt and soles for added service, still gives an illusion of sheerness and flatters the leg and ankle with the graceful square heel. Smart new Fall shades. Complete size range 8½ to 10½.

—ROSENBAUM'S, STREET FLOOR.

Charge Accounts

When making purchases kindly use your charge coin. And you'll see that it helps shorten your shopping hours and assists in avoiding errors.—Credit Department.

—ELEVENTH FLOOR.

ROSENBAUM'S

SIXTH, LIBERTY & PENN "THE STORE AHEAD" ATLANTIC 4500

Keep Reading!

There's a fine Circulating Library at Rosenbaum's . . . with all the latest books on its shelves! You cannot estimate the value gained for just a few cents!

—BALCONY.

Dress Sale Extraordinary! Thursday Only!

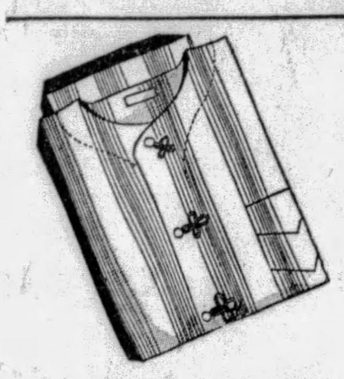

Men's $1.95 Fancy Pajamas

$1.65

Gay, practical pajamas, in a wide variety of good colors and patterns. Collar-attached, surplice neck and middy styles. All sizes.

—ROSENBAUM'S, STREET FLOOR.

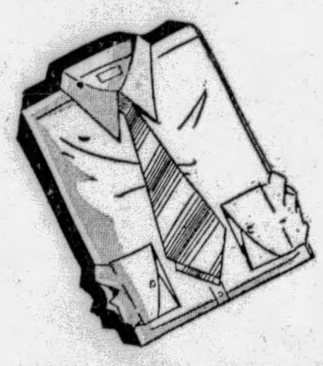

$1.95 Broadcloth Shirts for Men

$1.59

Lustrous white shirts, well made, with 6-button front, wide center pleats, ocean pearl buttons, collar-attached and neckband models. Sizes 14 to 17.

—ROSENBAUM'S, STREET FLOOR.

Men's $7.50 to $10 Shoes—Special

$5.55

Tan and black oxford and high-top shoes, made of assorted leathers in a good assortment of popular lasts and comfortable styles.

—ROSENBAUM'S, SECOND FLOOR.

For Immediate Clearance!

500 Fine Hats

$3

Taken From Higher Priced Lines and Reduced

To make room for the new midseason millinery, we have taken this group of hats from higher priced lines and marked them ridiculously low! From a standpoint of style, material and workmanship, every hat is worth two and three times the price! Felts, velvets and soleils in all the wanted colors to match your new coats and frocks. All head sizes.

—ROSENBAUM'S, PITTSBURGH'S FOREMOST MILLINERS, FIFTH FLOOR

$12.95

A One-Day Sale—Thursday!
Dresses In the New Silhouette
For Business—For Street—For Afternoon Wear

New Materials	All Sizes	Fashion Features
Rich Canton Crepes	Women's, 36 to 44	Longer Skirts and Higher Waists
Lustrous Satins	Misses', 14 to 20	Molded Silhouette—Low Flares
Practical Travel Crepes	Little Women's, 14½ to 24½	Bolero Effects—Pert Bows
Lightweight Woolens	Large Women's, 46 to 50.	Dipping Side Drapes

Closing Out! 170 Misses' and Women's Silk Dresses—Two Special Groups

$9.75 to $14.75 Dresses Of silk, cloth and velvet. One, two and three-piece styles. Broken sizes, for women and misses. Just 75 in the lot. **$7.50**

$14.75 to $16.50 Dresses Of tweed, silk and flat crepe. One, two and three-piece styles. Broken sizes, for women and misses. Just 95 in the lot. **$11.00**

—ROSENBAUM'S PIN-MONEY DRESS SHOP, SIXTH FLOOR.

New Jersey Dresses—Sale!

Fashion's Newest Shades—Also Black Jersey Dresses—and Three-Piece Jersey Ensembles

$7.95 Dresses

$5.00

Quite the smartest black jersey dresses, with their new flared skirt, slender silhouette and pipings and touches of white! But the new shades have won an enviable following, too! Adorable three-piece ensembles in the most delightful color combinations . . . pleated skirts . . . sizes 14 to 20. Black jerseys in sizes 16 to 42.

—ROSENBAUM'S, DAYTIME DRESSES, THIRD FLOOR

BUS FARE FIGHT REPORT DUE

Attorneys William G. Negley and George P. Koontz, who are directing the fight of the Allied Boards of Trade against the 25-cent fare rate of the Pittsburgh Motor Coach Company, will report on the progress of the fight at a meeting of the organization tonight at 6 o'clock in the Congress of Women's Clubs.

The meeting will be attended, not only by the representatives of each affiliated organization, but by officers of each body also.

C. V. Shoup, chairman of the Transportation Committee, will present plans for a complete transit survey of the entire street car and bus system here.

The general meeting will be preceded by a meeting of the transportation committee and also by a meeting of the newly-elected board of directors. Harry Bastow, president, will preside for the first time at the meeting of the directors.

SCHOOL WILL PRESENT PLAYS

Two one-act plays, "The Dime Lunch" and "Hittin' on All Sixes," will be presented Saturday night in the Avalon High School auditorium under auspices of the student council.

The high school orchestra, directed by Miss Laura C. Barnett, will provide the music and there will be specialities between plays, including gymnastic drills and a farmerette dance. Miss Abigail Jackson, Miss Frances Craig and Miss Martha Linder are supervising the presentations.

Cast at Latrobe To Present Play

The Play and Players Club, Little Theatre group, of Latrobe, Pa., will present as their eighth public production, Porter Emerson Brownes' "The Bad Man," on November 7 and 8, at Latrobe High School auditorium. Regis E. Marriott is president of the club and Ray B. Johnston, supervising director.

West View Church To Treat Orphans

The Brotherhood of St. Luke's Evangelical Lutheran Church, West View, has voted to hold a community Christmas party and also to provide Christmas entertainment for the Orphans and Old Folks Lutheran Home at Mars, Pa. Howard H. Wilt is president of the brotherhood.

NUMBER 2 OF A SERIES

A Bank Should Be a "Prosperity Institute"

People learn the fundamentals of success largely through banking relations. When a depositor meets a serious financial problem he consults his banker about it.

Our Officers willingly give much time to discussing with depositors their financial plans which mean so much to them. Time limitations make it impossible to give to every depositor, personally, the word of friendly counsel needed.

Our new Plan gives to a large number of depositors the needed word of helpful advice or information. We have thus become a "Prosperity Institute."

We have had prepared a series of sixteen dynamic "Prosperity Handbooks," of convenient pocket size. Number 1, "How to Become a Financial Success," is a pocket guide for every one with aspirations. It shows *just how* to achieve that purpose. Each of the others is equally informative and helpful in its particular phase of personal or home finance.

A complete list of these handbooks can be had on request at Window Number 7, in the Bank lobby. Consult the list, and select any which will answer your home or personal financial problems. Accompany mail requests with return postage only, as the Handbooks are free of charge.

Savings Department

FARMERS DEPOSIT NATIONAL BANK
FIFTH AVE. & WOOD ST.
PITTSBURGH, PA.

Hear
DR. WALLS
PHYSICIAN-DENTIST
DAILY
KQV, 11-12 Noon

KAUFMANN'S

ALTERATION & MONTH-END

Great alterations force great reductions to keep small lots, broken lines, soiled and rumpled goods moving. Here they are—in one day's selling that should sweep our counters clear! Fall and Winter needs for the home, for the person—these are the incentive, and our very low prices the extra stakes we offer for immediate, thorough Clean-up.

Linens and Bedding

75 Rayon spreads, full and twin sizes. Regularly 3.95. Now 2.49
35 Pairs 72x82 all-wool plaid blankets, soiled. Regularly 12.50. Now 8.50
720 All-linen hemstitched guest towels. Regularly 35c...now 25c
37 Extra fine double Chenille bath mats. Regularly 4.50. Now 2.95
600 Extra fine all-linen table napkins, full bleached. Regularly 4.50 dozen. Now......6 for 1.75
33 Table cloths, full bleached and pure linen; 70x70. Regularly 6.50. Now 4.50
96 Fancy linens; ovals, oblongs, scarfs and squares. Regularly 3.50 to 4.50. Now........ $2
54 Fancy linens; scarfs, squares, ovals and oblongs. Regularly 3.75 to $5. Now........ 2.50
44 Table scarfs, three sizes, fancy colors. Regularly 2.25 and 2.50. Now 1.25
25 Table covers, light and dark, square and oblong. Regularly 3.50 to 4.50. Now........ 2.25
67 Extra large bath towels, bleached and with colored borders. Regularly 1.50. Now........ $1
SIXTH FLOOR

Leather Goods

82 Leather bags, light colors, grey and tan. Regularly $5 to $25, now ½ Off
140 Leather bags. Regularly $1.95....now.. $1
Children's bags........ 25c to 1.25
MAIN AND THIRD FLOORS

Boys' Furnishings

59 One-piece flannel pajamas. Regularly 1.95...now ... 1.00
28 Union suits. Regularly 2.50 to 4.00 ... now........ 2.00
200 Boys' fancy shorts. Regularly 50c ... now........ 25c
THIRD FLOOR

Boys' Wear

150 Boys' two-knicker suits. Regularly 12.50 and $15 ... now .. 8.85
10 Boys' two long trouser suits. Reg. $10 and 12.50 ... now 5.85
200 Boys knickers with elastic cuff knees. Regularly 2.45 ... now 1.85
50 Boys' and children's hats and caps. Regularly 1.95 ... now $1
THIRD FLOOR

Infants' Wear

89 Imported wool sweaters. Sizes 2 to 6. Regularly 6.95...now 3.69
78 Slip-over sweaters, wool. Sizes 2 to 6. Reg. 1.95 ... now 1.39
103 Tots' dresses (prints). Sizes 2 to 6. Reg. 1.00 ... now.... 50c
Odds and ends of infants' wear. Reg. 1.00 to 5.00 ... now ½ off
113 Infants' wool caps. Regularly $1....now 50c
39 Infants' knit caps. Regularly 1.50 ... now 75c
46 Children's wool mixed vests and pants. Regularly 1.25 ... now 50c
THIRD FLOOR

Stationery

6 Drawing sets. Regularly $10...now...... $5
Loose leaf covers. Regularly 25c...now 10c
50 Mah Jongg sets. Regularly $10...... $5
Pound paper. Regularly 75c... now..... 50c
Envelopes to match. Regularly 40c. now .... pkg. 20c
NEW ARCADE FLOOR

Corsets

69 Combilets and girdles. Regularly 2.00.. now 1.00
75 Combilets and girdles. Regularly 3.00... now 2.00
27 Combilets and girdles. Regularly 5.00 and 6.50...now 3.00
25 Combilets and girdles. Regularly $5.00 and 7.50...now 3.95
18 One-piece foundation garments and girdles. Regularly 8.50 and 7.50...now........ 5.00
25 One-piece foundation garments and girdles. Regularly 8.50 to $10...now........ 7.50
SIXTH FLOOR

Women's Millinery

50 Debutante and Adoria hats. Regularly $10 and $15—now........ $5
65 Felt and velvet hats. Regularly $5 and 7.50...now $3
FIFTH FLOOR

Misses' and Women's App[arel]

60 Inexpensive shop dresses, ge[...]
crepes, high shades, few navy, [...]
16.50 to $25....now ....
60 Inexpensive shop dresses, long [...]
only; women's sizes. Regul[...]
now ....
75 Misses' afternoon and eveni[...]
and dark shades. Regularl[...]
...now ....
35 Misses' canton crepe[...]
light and dark shades. [...]
$69....now ....
29 Misses' sport co[...]
now ....
24 Misses' transpa[...]
$25 to 39.75...[...]
24 Junior misses[...]
...now ....
25 Junior mi[...]
10.50....no[...]
17 Junior [...]
suits. Re[...]
22 Sport[...]
45 Spo[...]
now [...]
24 S[...]
now [...]
30 [...]

Luggage

3 Boston bags in split cowhide leather. Regularly 1.95. Now 1.25
2 Women's wardrobe hat boxes. Keep the clothes from wrinkling. Regularly 12.50. Now...... 7.98
4 Brief cases, 17-inch size; cowhide leather; four pockets. Regularly 16.50. Now 9.95
10 Zipper bags, round or square type; leather, Dupont or canvas. Regularly 1.98 to 17.50.... ½ Off
3 Dress trunks, basswood box fibre covered, deep tray. Regularly 12.50. Now 9.95
4 Women's overnight fitted suitcases, 18 and 20-inch sizes. Regularly 39.50 to 69.95. Now.. ½ Off
SECOND FLOOR

400 Men's Suits $22

A grouping that represents the incomplete size ranges taken from regular assortments ... priced now at a Clean-up price that is considerably below their regular worth. Not all sizes to a pattern or shade, but virtually every size in the whole array.

Men's Clothing

225 Plain and fancy all-wool flannel shirts. Reg. 4.50 to 7.50.. 2.19
85 Pairs work pants, good quality. Sizes to 44. Regularly 2.45.. 1.49
82 Pairs heavyweight blue overalls or jackets. Reg. 1.45 ... now 95c
15 Small sizes, blue corduroy sheepline coats, fur collars. Regularly $18 .... 12.95
Odd work vests, not all sizes. Regularly 4.50 and 7.50... now $3
Odd sizes, grey or tan whipcord breeches. Regularly 4.50 to $6
... now $3
10 Leather coats for men. Regularly 12.50 ... now........ 6.50
28 Pairs imported English Bedford cord riding breeches. Regularly $35 .... 17.50
5 Pairs imported English heavy grey-wool riding breeches. Regularly $35 .... 17.50
43 Men's tuxedo vests. Regularly 6.50 to $15 ... now... 3.25 to 7.50
76 Pairs men's all-wool trousers; light colors from our two-pants suits. Reg. $5 and $6 ... now 2.85
50 Prep shop, 2-pants suits; small sizes only. Reg. $25........ $15
50 Prep shop topcoats; broken sizes 32 to 37. Reg. $35........ $19
13 Men's imported flannel robes. Regularly $20 ... now........ 7.50
SECOND FLOOR

Men's Hose

1440 Pairs men's fancy rayon sox. Regularly 50c...now 39c
2160 Pairs men's fancy rayon sox. Regularly 39c...now 29c
MAIN FLOOR

Men's Shoes

128 Prs. French Shriner & Urner and Arch Preserver oxfords; discontinued styles; not all sizes; mostly browns. Regularly $10 to 13.50...now 6.50
SECOND FLOOR

Radios

4 Radiolas 18, complete. Regularly 119.50. Now 79.50
1 Radiola 51, complete. Regularly 179.50. Now 129.50
1 Steinite 263, complete. Regularly $166. Now 119.50
4 Atwater Kent radios 46, complete. Regularly 149.50. Now 99.50
2 Atwater Kent radios 47, complete. Regularly 169.50.... 109.50
15 Atwater Kent radios 40, complete. Regularly 109.50. Now 69.50
1 Majestic 72 radio, complete, 1929 model. Regularly $190 .... 142.50
1 Majestic 72 radio, complete, 1928 model. Regularly $160 .... 119.50
29 Sparton 9-30 radios, complete, 1929 model. Regularly 179.50, now 149.50
3 Atwater Kent Model 35, less accessories 19.50
7 Victrolas, used but in good condition. Regularly $50. now $25
ELEVENTH FLOOR

Men's Furnishings

706 Men's shirts. Regularly 1.65 to 8.50 ... now........ ⅓ off
245 Men's shirts. Regularly 1.65 to 2.50... now........ 95c
782 Men's neckties. Regularly 1.00 to 2.00...now 45c
930 Men's neckties. Regularly 1.00 to 5.00 ... now........ ⅓ off
255 Men's rayon union suits (step-in style). Regularly 2.50 to 6.50 ... now........ ⅓ off
140 Men's English pajamas. Regularly 6.00 to 7.50 ... now ... ⅓ off
140 Men's pajamas. Regularly 1.45 to 6.50...now........ ½ Off
50 Men's suspenders. Regularly 1.00 to 5.00 ... now........ ⅓ off
Men's collars. Odds and ends. Regularly 20c to 50c.... now 10c
MAIN FLOOR

REMNANTS

⅓—½ and Less

1 to 4-Yard Lengths

Silks, Woolens and Wash Fabrics—have been reduced for quick clearance. You will find values on these remnant tables.
SIXTH FLOOR

Children's Shoes

175 Pairs growing girls' strap slippers, pumps and ties. All sizes, 2½ to 7. Reg. 6.50 ... now 2.95
150 Pairs galoshes. Low and high styles. Grey only. Misses' and growing girls' sizes. Regularly 2.25 to 4.00 ... now 1.65
THIRD FLOOR

Auto Accessories

35 Pairs 29x4.40 chains. Regularly 4.50. Now........ 1.95
125 Pairs 30x3½ chains. Regularly 2.95. Now 1.45
4 Pairs 30x5.00 chains. Regularly 4.95. Now........ 2.95
15 Pairs 30x4.75 chains. Regularly 4.95. Now........ 2.95
12 Pairs 33x6.00 chains. Regularly 7.25. Now........ 3.95
10 Pairs 33x6.20 chains. Regularly 7.25. Now 3.95
6 Pairs 30x5.25 chains. Regularly 5.50. Now 3.95
5 Pairs Chevrolet hood and radiator covers. Regularly 3.75... 95c
7 1925-26 Ford hood and radiator covers. Regularly 3.50. Now 95c
15 Ford felt lined fronts, up to 1925. Now 95c
12 Sets radiator felt lined covers for Oakland, Studebaker, Durant, Pontiac, up to 1927. Regularly 2.95 to 3.60. Now........ 1.75
200 Radiator fronts for Fords, 1917 to 1926. Now........ 19c
35 1-Gallon alcohol radiator solution 85c
SECOND FLOOR

Umbrellas

Women's 16-rib taffeta silk umbrellas, slightly soiled. Regularly 4.95 to $15...now........ ⅓ Off
MAIN FLOOR

Men's Hats

48 Italian wool hats, rough finished, snap brim. Now 1.00
MAIN FLOOR

Silks—Wash Fabrics

350 Yards all-silk taffeta in checks and plaids. Regularly 1.95.... $1
320 Yards chenille brocades. Regularly 3.95 ... now........ 1.79
240 Yards printed and plaid costume velvet. Regularly 3.95.. 2.59
400 Yards printed radium for pajamas. Reg. 1.95...now...... 1.39
600 Yards all-silk canton crepe. Black only. Reg. 1.95........ 89c
350 Yards 52-inch bordered crepe. Regularly 2.95 ... now...yd. 1.59
300 Yards 27-inch all-wool flannel in light and dark colors. Regularly 1.25 .... 69c
200 Yards 54-inch wool and rayon dress fabrics. Reg. 1.95........ 1.49
LOOK! 150 yards 54-inch all-wool jerseys. Reg. 1.95 ... now 1.49
400 Yards 36-inch wool and rayon crepes, for children's dresses .... yd. 59c
36-Inch fancy outing flannels. Regularly 29c yd........ yd. 22c
St. Gall dotted Swiss, odd and end shades. Regularly 75c...... yd. 25c
Rayon brocades for linings, drapes, etc. Regularly $1... now .... yd. 65c
SIXTH FLOOR

Children's Hose

857 Pairs boys' ⅞-length golf hose. Wool and cotton mixture. Regularly 79c ... now........ 39c
537 Pairs girls' ⅞-length rayon and mercerized hose. Plain colors, turn over cuff. Reg. 39c... now 19c
THIRD FLOOR

China and Glassw[are]

24 Cocktails. Reg. 39c. No[w ...]
9 five-ounce tumblers. R[...]
39c. Now ....
24 Wine glasses. Regu[...]
Now ....
7 Sugar pails. Re[...]
Now ....
60 Rose footed [...]
larly 59c. Now [...]
11 Bowl sets [...]
Now ....
20 Jugs. [...]
Now ....
2 Baker[...]
5 Cigare[...]
Now ....
2 Can[...]
30 H[...]
Now [...]

...S

...pparel

...Georgettes, Regularly 8.50
...long sleeve, navy. Regularly $25 ......12.50
...evening dresses, light. Regularly 29.75 to 49.75 ......$15
...crepe afternoon dresses. Regularly 39.75 to $22
...coats. Regularly $25 ......$10
...parent velvet coats. Regularly 16.50 ......$20
...now 11.50
...sses' silk dresses. Regularly 7.95
...sses' jersey dresses. Regularly ......
...misses' sport coats and ensemble. Regularly 39.75 to $59...now..19.50
...Regularly 2.50...now......$1
...Sport scarfs. Regularly $5 to 6.95......2.95
...Sport scarfs. Regularly 7.95 to $15......$5
30 Women's street, afternoon and evening dresses. Regularly 39.75...now......$22
58 Women's street, afternoon and evening dresses. Regularly 29.75...now......$15
25 Sports dresses. Regularly 49.75 to $69......$25
20 Sports dresses. Regularly $15 to $35......$10
14 Women's travel coats. Regularly $10......$5
14 Women's travel coats, fur trimmed. Regularly 49.75 to $69...now......$33
15 Women's travel coats, fur trimmed. Regularly $79 to $115...now......$43
36 Women's and misses' 2 and 3 piece light tweed suits. Regularly 49.75 to $79......$38
40 Larger women's street and afternoon dresses, light and dark shades. Regularly 16.75 to 29.75...now......$10
67 Sports sweaters. Regularly 1.95 to 3.95......$1
29 Sports sweaters. Regularly $5 to 7.95...now......$4
32 Sports sweaters. Regularly $10 and 12.75...now......$6
43 Sports sweaters. Regularly 13.50 to 16.50...now......$9
51 Blouses. Regularly 2.95 and 3.95...now......$1
39 Blouses. Regularly 5.95 to 8.95...now $3
46 Blouses. Regularly $10 to 16.50...now $5
FOURTH FLOOR

...drastically ...remarkable

Mirrors

14 Mirrors, upright style; bevel edge plate glass, antique gilt frames. Regularly 4.95. Now..2.95
9 Mirrors, dull gold frames, plate glass, beveled edge; upright style. Regularly 7.95. Now......4.50
8 Mirrors, plate glass with beveled edge, large size, dull gold frames with ornament. Regularly 9.95. Now......5.50
11 Mirrors, plate glass, bevel edge, large circle style, dull gold frames with ornament. Regularly 12.95. Now......7.50
NINTH FLOOR

Furniture

2 Mahogany finish dressers. Regularly 64.75. Now......39.75
1 Walnut finish dresser. Regularly 79.75. Now......49.75
2 Maple finish dressers. Regularly 89.75. Now......39.75
1 Walnut finish dresser. Regularly 119.75. Now......69.75
1 Mahogany finish dresser. Regularly 98.75. Now......59.75
1 Walnut finish dresser. Regularly 89.75. Now......49.75
1 Walnut finish vanity. Regularly 109.75. Now......49.75
1 Mahogany finish vanity. Regularly 94.50. Now......69.75
2 Mahogany finish vanities. Regularly 79.75. Now......49.75
1 Walnut finish vanity. Regularly 79.75. Now......39.75
EIGHTH FLOOR

6 Simmons metal poster beds, 3.3. Regularly 24.75. Now......17.50
6 Simmons metal beds, 4.6. Regularly 14.75. Now......10.75
2 Huguenot walnut beds, 4.6 and 3.3. Regularly 29.75. Now 22.50
1 Walnut metal crib, 3.0 size. Regularly 22.50. Now......17.50
1 Rome Mascot da-bed. Regularly 29.75. Now......22.50
1 Decorated end da-bed. Regularly 49.75. Now......39.75
12 Solid panel beds and springs, 4.6 and 3.3 brown finish. Regularly 19.75. Now......15.75
2 Simmons decorated beds, 4.6 and 3.3. Regularly 14.75. Now..10.75
3 Walnut finish wood beds, 4.6; bow end. Reg. 34.75. Now 19.75
3 Walnut finish wood beds. Regularly 39.75. Now......29.75
2 Maple da-beds with box springs. Regularly 59.75. Now......49.75
6 Grey and blue 5-piece breakfast sets. Regularly 27.50. Now 22.50
1 five-piece green breakfast set. Regularly 24.75. Now......19.75
4 Grey oak and golden oak broom and dish units. Regularly 22.50. Now......14.75
1 five-piece grey breakfast set. Regularly 24.75. Now......19.75
SEVENTH FLOOR

Rugs—Linoleums

12 Imported silk mohair rugs, 4x8 feet. Regularly $60...now...$30
14 Royal Wilton rugs, 9x12. Regularly $65...now......48.50
8 Odd "American Oriental" rugs, 9x12, unwashed. Regularly $110 now......72.50
11 Axminster rugs, 11.3x15. Also 13 rugs, 9x15. Regularly $45 to $70...now......37.50
Odd lot of room rugs, various sizes, including 9x12. Regularly 22.50 to $28...now......17.50
600 Yards Royal Wilton carpet. Reg. $4, $5, $6...now 2.50 yd.
Remnants and samples of carpets, Hartford Saxony, various lengths ...now more than......½ Off
Axminster rugs (27x48). Wool and rayon. Special......1.95
12 Oriental hand-made runners up to 10 feet; also 16 scatter rugs. Regularly 32.50 to $50...now $25
2 Chinese rugs, 9x15 and 10x13. Regularly $400...now......$250
Remnants of linoleums, various grades and lengths. Regularly $1 to 2.50 yd...now......½ Off
NINTH FLOOR

Curtains—Draperies

300 Odd pairs of curtains and panels. Regularly 1.50 to 22.50...now......½ Off
50 pr. Fine ruffled curtains, 2 and 3 pr. lots.; plain nets and colored embroidered dots. Regularly $15 to 22.50...now......½ Off
300 Tambour net panels, Venice motifs. Regularly 2.50 and 2.95...now......1.50 and 2.25
200 prs. Irish point curtains, applique borders on fine bobbinets. Reg. 6.50 and 7.50...now...3.95
150 pr. Criss Cross curtains, color dotted marquisette; red and blue. Regularly 2.50...now......1.75
1,000 yds. Cretonnes, assorted colors and patterns; odds and ends. Reg. up to 65c...now yd. 19c
1,500 yds. 50-in. imported drapery damasks, modernist patterns and lovely color combinations. Regularly 4.50......yd. 2.89
250 Imported table scarfs, 36, 50, 72 inches long; attractive patterns. Reg. 2.50 to 3.75...now 98c to 2.19
50 Cretonne spring cushions, size 19x24, for settee or swing. Regularly 4.50...now......ea. 1.95
150 Window shades, odds and ends,...now......ea. 50c
NINTH FLOOR

Galleries

1 India hanging. Regularly $50. Now......$25
1 Russian hanging. Regularly $50. Now......$25
1 Chinese hanging. Regularly $10. Now......$5
1 Chinese hanging. Regularly $20. Now......$10
2 Tole trays. Regularly $10......$5
1 Decorated lamp base. Regularly 37.50. Now......$25
1 Humidor. Reg. $35. Now 17.50
1 Bronze aquarium. Regularly 117.50. Now......$75
2 Decorated fire screens. Regularly 12.50 now......6.25
ELEVENTH FLOOR

Women's Hosiery

347 pairs Propper Ingrain Chiffon Hose. Regularly 2.75 and 3.50...now......1.95
435 pairs Ingrain Chiffon Hose. Regularly 2.50...now......1.59
60 pairs Novelty and Fancy Mesh Bemberg Sports Hose. Originally 2.95 and 3.50...now......1.59
60 pairs Short Sox and Skating Sox. Regularly 59c...now...29c
MAIN FLOOR

DOWNSTAIRS STORE

House Dresses

500 House dresses of prints, ginghams, voiles. Sizes 36 to 40. 2 for......1.00
23 beautiful metallic robes, slightly imperfect. Regularly 3.95. now......$2
46 Beacon blanket robes, up to 6.95 values; slightly soiled, now $2
DOWNSTAIRS STORE

Men's Furnishings

270 Men's ties. Regularly 65c. now......35c
1043 Men's neckties. Regularly 1.00 to 1.50...now......65c
427 Men's neckties. Regularly 1.50 to 3.50...now......95c
255 Men's rayon union suits. Regularly 2.50 to 6.50...now......1.95
140 Men's imported English pajamas. Regularly $6 to 7.50. now......2.95
60 Men's pajamas. Regularly 1.45 to 6.50...now......½ Off
Men's collars, odds and ends. Regularly 20c to 50c...now......8c
50 Men's suspenders. Regularly 1.00 to 5.00...now......½ Off
1200 Men's shirts. Regularly 1.65 to $5...now......95c
120 Silk shirts. Regularly 5.85 to 8.50...now......½ Off
48 Men's Halin wool hats. Regularly $5...now......1.00
DOWNSTAIRS STORE

Hosiery

267 Pairs children's wool hose. Tan, black and brown. Regularly 79c, now......39c
546 Pairs pure silk women's hose with twin black heels. All perfect, now......79c
480 Pairs children's sport socks and long stockings......29c
386 Pairs men's 50c and 75c wool socks. Novelty effects......39c
90 Pairs golf hose for large boys or men. Regularly 79c, now......39c
472 Pairs women's silk and rayon hose, all new fall shades, now 20c
196 Pairs of girls' sport hose, 50c and 75c irregulars......29c
492 Pairs full fashioned hose. Irregulars of 1.50 quality......89c
282 Pairs men's rayon hose, novelty effects......29c
DOWNSTAIRS STORE

Underwear

50 Rayon vests, light shades only; sizes 36 to 38. Reg. 69c...now 50c
40 women's rayon and cotton union suits. Every garment cut to fit; sizes 36 to 38. Now......50c
30 Children's fleeced vests and pants. Sizes 2 to 8 years. Regularly 49c, now......25c
DOWNSTAIRS STORE

Silks by the Yard

487 Yards of 36-inch all-silk messaline; dark colors. Regularly 88c, yard......50c
600 yards striped silk broadcloth. Reg. 1.00 to 1.98, now, yd...89c
250 Yards Chinese damask, jacquard silk. Regularly 2.95, yd. 68c
32-inch Checked and striped pongee. Natural and white......58c
39-inch all-silk black radium. Slip and dress goods, yard......98c
DOWNSTAIRS STORE

Shoes

1,000 Pairs of shoes, sizes 3 to 8, AA to C. Reg. 4.95, now...3.65
500 Pairs samples, Daniel Green Comfy slippers......1.35
300 Pairs women's and girls' shoes for clearance......1.00
DOWNSTAIRS STORE

Jewelry

A large assortment of jewelry consisting of brooches, necklaces, bracelets, etc.—
Regularly 1.50...now......50c
Regularly 75c...now......25c
Boudoir, desk and small novelty clocks, ⅓ off regular price.
Alarm clocks, odds and ends......1.39
MAIN FLOOR

Infants' Wear

300 Infants' shirts. Slightly soiled. Values to 1.00, now......29c
200 slips, gowns and combinations. Sizes 2 to 14......49c
250 Pairs of socks, panties, bonnets and other odds, 5c
200 Tots' coats of rosewood chinchilla. Sizes 1 to 4......3.00
25 Tots' chinchilla coats, white only. Now......1.00
DOWNSTAIRS STORE

Art Needlework

30 Machine embroidered scarfs. Regularly 1.35 to 1.65...now......69c
42 yds. Closet shop shelvings. Regularly 29c yd...now......yd. 19c
51 Stamped buffet and vanity sets. Regularly 39c...now......19c
29 Stamped valance and curtain tie backs. Regularly 49c...now......19c
85 yds. mixed lot of lamp shade materials, metal brocade, metal cloth and striped taffeta. Regularly $1 to 10.50 yd...now..50c to 5.25
30 Wood boxes, unfinished. Regularly $1 to 4.25...now......50c to $1
40 Pleated parchment shades, decorated. Regularly 85c to 3.75...now......45c to 1.95
22 Wicker fireside and magazine baskets. Regularly 2.95 to 5.95...now...1.39 to 2.50
24 Duvetine bags, stamped. Regularly 50c...now......25c
200 Patches for quilt squares. Regularly 50c...now......25c
FIFTH FLOOR

CLEAN-UP

Housewares

Whirl-Wave electric washers, oscillating style. Regularly $125. Now......69.50
5 Tinnerman gas ranges, enameled finish. Regularly $145......87.50
4 Howard gas ranges, enameled finish. Regularly $95. Now 49.50
45 Lovejoy gas heaters, living room size. Regularly 16.50......$10
216 Retinned skimmers. Regularly 19c. Now......10c
274 Mirro aluminum teapots, 1½ quart size. Regularly 1.25......69c
50 Imported mayonnaise mixers with earthenware bowl. Regularly 1.95. Now......49c
400 Wear-Ever stew pans and covers, 1½-quart size. Regularly 95c. Now......59c
837 Cast iron skillet sets, including Nos. 4 and 7 sizes. Regularly 1.70. Now, set......79c
760 Jiffy mops for hardwood floors. Regularly $1. Now......49c
3,500 Tile Tex toilet paper, 1,500-sheet rolls. Regularly 18c. ea. 10c
SEVENTH FLOOR

...e
......19c
...ularly......19c
...arly 39c......19c
...larly 65c......39c
...blers. Regu-......39c
...Regularly 95c......59c
...arly 29c to 79c......10c
...ularly 85c. Now 48c
...oxes. Regularly 59c......29c
...ora. Reg. 2.50. Now 1.50
...nth vases. Regularly 19c......10c
...fume bottles. Regularly 95c......19c
...Imported glass vases. Regularly......1.00
...10 glass covered butter dishes. Regularly 39c, now......25c
48 rose or green glass jugs. Regularly 48c, now......19c
SEVENTH FLOOR

Wall Paper

210 Room lot kitchen, bedroom and hall papers. Room lot...1.48
160 Room lots living, dining room and hall. Room lot......2.90
7.00 to 9.50 room lots high-grade imported and domestic papers. Room lot......4.90
$12 to $15 room lots 18 and 30-inch widths. 96 room lots......8.00
Room lots consist of 10 wall, 20 yards binder and 6 ceiling.
NINTH FLOOR

Women's Shoes

81 prs. Women's imported silver evening shoes, fine hand-made slippers. Regularly 12.50 and 14.50...now......7.50
109 prs. Women's I. Miller evening shoes. Odds and ends of beautiful slippers. Regularly 14.50......8.90
125 pr. Women's gayettes, mostly grey tweed, few brown; broken sizes...now......$1
533 pairs Women's Arch Grip shoes. Several styles, broken sizes. Regularly 6.75...now......$4
FIFTH FLOOR

Undergarments

225 Lisle and mercerized union suits. Regularly 1.50...now......59c
125 Heavy weight vests, pants and union suits. Regularly 1.75 to 2.50...now...1.00
Odd lots of glove silk undergarments. Regularly 2.95 to 5.00...now......2.00
125 Rayon vests, panties, bloomers. Regularly 1.50...now......1.00
35 Rayon pajamas and silk negligees. Regularly 9.75...now......6.95
112 Broadcloth smocks. Regularly 1.55. now......1.00
268 Imported nainsook chemise, slips and step-ins. Regularly 2.95...now......1.00
117 Silk slips, chemise and step-ins. Regularly 3.95...now......2.00
76 Silk gowns, chemise and step-ins. Regularly 7.50 to 10.00...now......5.00
SIXTH FLOOR

Toilet Goods

133 Pairs of rubber gloves. Size 7. Regularly 50c...now......10c
360 Tre-Jur sun tan sets. Regularly 35c...now......10c
95 F. E. I. toothpaste. Regularly 35c......10c
200 Melba tissue cream. Regularly 50c, now 10c
MAIN FLOOR

Lamps

8 Wrought iron bridge lamps. Regularly 1.95...now......1.00
4 Imported hall torcheres—bronze figures. Reg. 29.50...now 15.00
25 Boudoir shades. Regularly 1.00...now......39c
12 Slightly soiled or damaged silk shades. Bridge, table and junior. Regularly 5.00 to 10.00..now 2.89
50 Imported pottery lamp bases, boudoir and desk size. Regularly 3.95 to 8.95...now......½ Off
75 Odd and soiled candles......2c
100 Boxes birthday cake candles, boxes soiled. Reg. 10c, now ea. 1c
38 Boudoir shades—silk. Regularly 2.95 to 4.95...now...1.00
FIFTH FLOOR

Sewing Machines

Used Dropheads
All in first-class running order.
4 at......5.00 | 2 at......7.50
2 at......10.00 | 3 at......12.00
3 at......14.75
Portable Electrics
2 at......21.50 | 5 at......38.50
SEVENTH FLOOR

Gloves

142 Pairs of glace gloves, cuff and plain one-clasp style. Broken colors and sizes in grey, brown and tan. Regularly 1.95......1.06
236 Pairs of silk gloves, fancy flare cuffs, embroidered backs. Broken colors and sizes. Colors are pearl, sunset and cedar. Regularly 1.10, now......79c
MAIN FLOOR

Light Fixtures

8-Piece odd brackets. Regularly 5.95. Now......3.95
12-Piece odd brackets. Regularly 8.95. Now......6.25
2-Piece odd modern ceiling fixtures. Regularly 13.50. Now..$9
SEVENTH FLOOR

Notions

100 Girdles, various widths and styles. Regularly 75c to $1. Now......49c
50 Dozen spools of mercerized darning cotton and darning silk. Now......6 for 25c
100 Pieces trimming braid and edges. Regularly 5c. Now......6 for 25c
100 Bunches nickel safety pins, 50 in bunch, Now 6 for 25c
Dress shields, double covered. Now, pair......15c
Soiled shoe trees, enameled, Now 2 pr. for 15c
MAIN FLOOR

ASKS OLD MILL BE MADE PARK

A movement to have McConnell's Mills, picturesque Butler County nook, preserved as a state park was launched at a dinner of the Naturalists' Club at Carnegie Institute last night by Thomas Liggett, who led the successful fight for the preservation of Cook's Forest.

Mr. Liggett disclosed that the scenic grandeur of Slippery Rock Creek at McConnell's Mills is in danger of destruction through commercial exploitation. A hydro-electric company, he said, plans to dam the creek and develop the water power for industrial purposes.

He has already obtained more than 2,000 signatures to a petition to the State Water and Power Resources Board, asking it to refuse to grant a permit.

Slippery Rock Creek flows at McConnell's Mills through a wooded gorge strewn with enormous boulders. In scenic beauty it is said to be unsurpassed in the Eastern part of the United States.

It is urged that the valley for a mile above and a mile below the old mill be acquired by the commonwealth and preserved as a pleasure resort.

Falls on Walk, Sues for $10,000

Linda Nesbit, who claims she fell in a four-inch hole in Strawberry way October 31, 1927, and sprained her left knee, wants $10,000 damages. She says through her counsel, who filed the suit in Common Pleas Court against the City of Pittsburgh, that the sidewalk was defective and that the city gave her no warning of the fact. The accident happened between Pentland and O'Neil ways.

(Advertisement)

COSTS BUT 50c TO HEAL SKIN WITH POSLAM

The most wonderful thing about Poslam is how little is needed to heal even stubborn cases of skin eruptions. Often a single 50c box will clear away a patch of eczema that has been an itching torment for years. All druggists sell it.

FREE Write for special test box. POSLAM CO., 254 West 54th St., New York City.

(Advertisement)

AGAIN KONJOLA TRIUMPHS OVER STUBBORN CASE

For First Time in Years Pittsburgh Man Is Free of Stomach Trouble, Thanks to New Medicine.

No wonder Konjola is a medicine with more than a million friends, when it continues day after day to win amazing victories over stubborn and obstinate ailments which for years defied all other medicines and treatments tried!

MR. GRANT STILLMAN
(Photo by A. C. Pauley, 347 Fourth Ave.)

Nor is it so very remarkable that Konjola wins such victories; for this modern medicine is a compound of 32 valuable ingredients, of which 22 are juices of well known medicinal roots and herbs. It is a medicine that is made to make good; and it makes good. The Konjola Men, one at the Dow Drug Store (formerly McCulloch's), Penn Avenue and Sixth Street, and the other at Dow's Drug Store (formerly McCulloch's), Diamond and Smithfield Streets, Pittsburgh, can and gladly will give you all the facts about this medicine; and tell you what it has done and is doing for vast numbers of Pittsburgh citizens. A typical example of Konjola in action is seen in the following statement given to the Konjola Man recently by Mr. Grant Stillman, 208 Cable Avenue, this city, who said:

"Konjola is one medicine that can be counted upon to give results; at least, judging from my experience. It put an end to my health troubles after many other medicines had failed to do so. I was a victim of stomach trouble. I had practically no appetite, and it was just as well, for almost everything I ate would cause misery and intense pains. This condition caused me to become weak and rundown, nervous and irritable. Constipation developed and added to my distress. I tried medicines, but they gave me no relief.

"After reading about the relief Konjola had given in a case similar to mine, I decided to try one more medicine. I felt better before the first bottle was finished, and kept on until, by the time I had taken four bottles, I was a well man again. For the first time in years I am free of stomach trouble. The constipation also has been corrected. My appetite is fine and my food digests as it should. I have more strength and energy and am no longer nervous and irritable as I was. It was Konjola that gave me this new health and I shall always be glad to recommend this medicine to all who suffer with stomach trouble."

Konjola is recommended for stomach, liver, kidney and bowel disorders; rheumatism, neuritis and nervousness; and as a super-tonic for the building up of strength and vitality.

There is a Konjola Man at the Dow Drug Store (formerly McCulloch's), Penn Avenue and Sixth Street, and one at Dow's Drug Store, Diamond and Smithfield Streets, Pittsburgh, where daily they are meeting the public, introducing and explaining the merits of this new and different medicine. Konjola is sold also at all Dow Stores in Pittsburgh and vicinity.

Cadman 'Witch of Salem' Halloween Radio Feature

By DARRELL V. MARTIN,
Sun-Telegraph Radio Editor.

WITH Halloween but a day away and our thoughts turning to witches, spooks and black cats with nine lives, we have an appropriate program for the season in Charles Wakefield Cadman's "Witch of Salem," which will be presented tonight at 10:30 p. m. over WCAE.

Because Cadman is a Pittsburgher the program takes on a double significance.

Resuming its custom of presenting musical organizations from the various colleges, the Kolster Hour over WJAS at 10 o'clock will have the Purdue Glee Club for guests.

Charles Wakefield Cadman.

Her last concert for Pittsburgh folk will be presented by Madame Sturkow Ryder, pianist, over WJAS at 7.

It has remained for Chauncey Parsons, a Pittsburgh tenor, to offer for the first time in several weeks the popular "Ah! Sweet Mystery of Life," the composition of another Pittsburgher, the immortal Victor Herbert. Chauncey will sing this beautiful number as an opener for the Yeast Foamers, KDKA at 8.

WCAE will have a Halloween Party in the studios at 7:30 tonight.

We Now Present

There are 32 days in October according to a telegram received yesterday from the NBC. It stated: "For concert scheduled October 32 substitute Mediterranean Dance Band."

Uncle Gimbee: "If your mother gave you a large apple and a small one, and told you to divide with your brother, which apple would you give him?"
Member of the Gimbee Family: "D'ye mean my big brother or my little one?"

WANTED: An amphibious radio announcer.

WLW has issued the call for a web-footed gentleman to preside at its microphone when the President comes to town. When Herbert Hoover was still a nominee, he stopped in Cincinnati for five minutes at 7:40 a. m., while Ralph Haburton of the WLW staff stood in the middle of a mud-puddle 10 feet wide, with rivers of rain running down his neck, to hold the microphone up to the observation platform so that Mr. Hoover might say "Good-bye" to the radio audience.

A still greater catastrophe occurred last week when President Hoover spoke in Eden Park while the rain poured down in sheets. This time Bromley House, announcing for WLW, waded on the edge of a slippery clay bank overlooking the Ohio river 200 feet below.

GLAD HAND: Virginia Harmon, petite radio singer, was accorded an overwhelming welcome at Wilkinsburg High School yesterday when she returned to the Alma Mater to do a few songs. She received three encores. Her continuity was extremely clever.

Dolores Tully, who played the accompaniment for Miss Harmon, is a lover of the classics. She was taken with surprise when a pupil approached her after the recital and requested that she play "New St. Louis Blues" on the radio.

TODAY'S TID BIT:

"My wife likes one kind of program, I like another, so I have purchased two sets for our apartment," writes J. R. Bascom of 3719 East Forty-seventh street, Chicago.

PITTSBURGH STATIONS

Kilocycles		Meters
980	KDKA	305.9
1220	WCAE	245.8
1290	WJAS	232.4
1380	KQV	217.3
1500	WMBJ	199.9

6:00 P. M.

KDKA—University of Pittsburgh address.

WCAE—Black-Gold Orchestra.

Halloween Party.

A tale of witches and black cats, gliding from husking bees to Negro revelries and the play of the dwarfs, will be related.

March Grotestque ..... Sinding
At the Huskin' Bee (dance) ..... Lake
Approach of Night ..... Trinkhaus
Menuet des Follets (Minuet of the Will-o'-the-Wisps), from "Damnation of Faust" ..... Berlioz
Selection from "Wonderland" ..... Herbert
Rustic Revels ..... Fletcher
Bandana Sketches ..... White
Suite Masquerade ..... Lacome
Indian Summer ..... Herbert
Le Villi (The Witch Dancers) ..... Puccini
March of the Dwarfs ..... Grief

WJAS—French lessons.

KQV—Dinner music.

6:15 P. M.

KDKA—Melody Three.

6:30 P. M.

KDKA—Political talk by Mayor Charles H. Kline.

WCAE—Black-Gold (cont'd.)

WJAS—Fairfax dinner concert.

KQV—Paris Orchestra.

WMBJ—Rowland SOS Club.

Prelude (From the 'Cycle of Life') ..... Landon Ronald
Elsie Matz Bauman.
Praeludium and Allegro. Edward Stanstwski.
The Song of the Drum ..... Gibson
Male quartet.
Here Are Roses ..... Marcia Shupac
I Heard You Singing ..... Coates
Elsie Matz Bauman.
My Song of the Nile
Male quartet.
Waltz in A Major ..... Brahms
Edward Stanstwski.

WJAS—Voice of Columbia (cont'd.)

9:00 P. M.

KDKA—Smith Brothers.

"What She Says Goes."

Dixie Jamboree—vocal duet.
Scrappy Lambert and Billy Hillpot.
The New Step—orchestra.
What She Says Goes—vocal duet.
Scrappy Lambert and Billy Hillpot.
Allah's Holiday—orchestra.
When the Real Thing Comes Your Way—Vocal solo, Scrappy Lambert.
Intervals—saxophone solo, Andy Sannella
Just a Memory—vocal duet.
Scrappy Lambert and Billy Hillpot.
Robert E. Lee—orchestra.
When You're Seeing Sweetie Home—vocal duet, Scrappy Lambert and Billy Hillpot

WCAE—Ipana Troubadours.

Football Marching Songs.

The One Girl, Don't Hold Everything, Melancholy, I Want to Meander in the Meadows, Football Medley: Marching songs of Princeton, Chicago, Georgia Tech and Notre Dame, Dance Away the Night, Love Me, Polly, Canadian Capers. Medley from "Sunny Side Up": Aren't We All? If I Had a Talking Picture of You, Caressing You, If I Had You. Medley from "Rio Rita": Rio Rita, Sweetheart, We Need Each Other, Kinkajou.

WJAS—Red Seal hour.

"This Thing Called Jealousy," the experience of a coal miner, his wife and the third party.

KQV—Studio program.

WMBJ—Bradley's Orchestra.

9:30 P. M.

KDKA—40 Fathom Trawlers.
Dramatic Sea Yarn.

WCAE—Palmolive hour.

"Merry Makers' Dance."

On the Road to Mandalay (March transcription) Ensemble.
Hugs and Kisses—soprano and tenor duet, Olive Palmer and Paul Oliver.
Or What Have You?—orchestra.
Blondy—revelers.
Le Maulin—soprano solo, Olive Palmer
Merry Makers' Dance, from "Nell Gwyn" Suite—orchestra.
Last of Romance—tenor solo, Paul Oliver
Mandy Lee—Revelers.
Red Hair and Freckles—orchestra.
The Gay Nineties—ensemble.
My Little Nest—soprano solo, Olive Palmer
A Hut in Hoboken—orchestra.
A Garden in the Rain—tenor solo, Paul Oliver.
How Am I to Know?—Revelers.
I Would That My Love—soprano and contralto duet, Olive Palmer and Paul Oliver.
Selections from "Naughty Marietta"—ensemble.

WJAS—La Palina smoker.

"Your Wonderful Lips."

Why Can't We Be Friends ..... Special Dance Arrangement Orchestra with vocal chorus.
La Palina Solo ..... Delibes
Les Filles de Cadix.
Violin and Guitar Specialty—Wildcat Nat Brunsfloff and Carl Kress.

TEN BEST BETS

By RADIO RALPH.

7:00—WCAE—Gospel Song Hour.
WJAS—Mme. Sturkow Ryder, pianist.
7:30—WCAE—Halloween Party.
8:00—KDKA—Yeast Foamers.
8:30—KDKA—Sylvania Foresters.
9:00—WCAE—Ipana Troubadours.
9:30—WJAS—La Palina Smoker.
10:00—WJAS—Kolster Hour: Purdue Glee Club.
10:30—WCAE—Grand Opera—Cadman's "Witch of Salem."
11:00—WJAS—Show Boat.

Guest Artist Solo.
Melancholy—Special Dance Arrangement Orchestra with vocal chorus.
La Paulina Solo—Your Wonderful Lips
I'm Satisfied—Special Dance Arrangement Orchestra with vocal chorus.
Guest Artist Solo.
What Wouldn't I Do for That Man ..... Special Dance Arrangement Orchestra with vocal chorus.

10:00 P. M.

KDKA—Neapolitans.

WCAE—Palmolive (cont'd.)

WJAS—Kolster Radio hour.

Purdue University Glee Club.

For the Honor of Old Purdue ..... Huston
Lowell B. Springer, Soloist
Venetian Love Song ..... Nevin
The Danse ..... Debussy
Scandalize My Name ..... Burleigh
A Brown Bird Singing ..... Wood
Trees ..... Rasbach
Lowell B. Springer, Soloist
Serenade from "The Student Prince" ..... Romberg
Glee Club Quartet.
Hail Purdue ..... Wotawa

KQV—Club Plantation.

WMBJ—Studio program.

10:30 P. M.

KDKA—Stromberg-Carlson hour.

"Dance of the Elves."

French Military March, from "Algerian Suite" ..... Saint-Saens
Elegy, from the "Third Suite" ..... Tschaikowsky
Dance of the Elves ..... Popper
Cello solo, William Versteeg.
Viennese Airs (waltz) ..... Strauss
Country Gardens ..... Grainger

WCAE—National Grand Opera.

Cadman's "Witch of Salem."

"A Witch of Salem," the American opera by Charles Wakefield Cadman, one of the most typical of American composers, will be presented. The opera harks back to a people and period peculiarly American—the old Salem, Massachussetts of the Puritans of 1662—and to the days when that historic town was under the hypnotic spell of witchcraft. "A Witch of Salem" had its world premiere on the evening of December 8, 1926, by the Chicago Civic Opero Company, with ovations for the composer. It was repeated on the 20th. Sheila Meloy is in love with a certain Arnold Talbot who, however, has turned his affection toward Sheila's cousin, Claris Willoughby. Sheila is desperately in love with Arnold; so that, when he repulses her, she decides to have her cousin, Claris, accused of witchcraft, basing her charge on the presence of a blood-red cross upon Claris' breast. Sheila makes her accusation. Just before the hanging she relents, however, and confesses to Arnold, who spurns her anew. In desperation she offers to save Claris' life if Arnold will grant her (Sheila) but one kiss. This he does and she goes to her doom at the hands of the enraged populace and dies happy in the thought that Arnold has kissed her.

WJAS—In a Russian Village.

Madame Valentinova.

Lake Baikal
Villagers Quartet
The Grave ..... Mme. Valentinova
Down the Mother Volga River
Villagers Quartet
Kamarensky Dance
Peter Biljo's Balalaika Orchestra
Soldier's Chastushki
Villagers Quartet
The Jolly Carpenter
Villagers Quartet
Caucasian Melodies
Peter Biljo's Balalaika Orchestra
In the Village of Pakrof
Mme Valentinova
Chubchek
Peter Biljo's Balalaika Orchestra
Ukrainina Medley
Villagers Quartet
Farewell to the Village
Ensemble

KQV—Dick Martin's Orchestra.

11:00 P. M.

KDKA—Amos 'n' Andy.

WJAS—Hank Simmons' Show Boat.

Play About Divorce Evils.

"A Broken Home," a four act comedy-drama from the pen of Phil Maher, deals with the divorce evils and has been adapted from a short story by the Rev. P. E. Maher. The conflicting interests of a busy business man and his dissatisfied wife who longs for excitement and social prominence, are the material upon which the play has been based.

11:15 P. M.

KDKA—Time; slumber music.

"Fantasy Napolitana."

French Military March ..... Saint-Saens
Overture to "Mireille" ..... Gounod
Fantasy Napolitana ..... Bossalari
Selections from "Apple Blossoms" ..... Kreisler-Jacoby
Vienna Life ..... Strauss
Wiegenlied ..... Brahms

12:00 Midnight.

KDKA—Weather; Don Bestor's Orchestra.

Preferred Stations Outside Pittsburgh

9:00 P. M.

WBBM (770-389) Chicago—Music hour.
WJR (750-400) Detroit—Rainbow Man.
WLS (870-345) Chicago—Roundup.
WLW (700-428) Cincinnati—Studebaker Champions.
WRVA (1110-270) Richmond—Edgeworth hour.

9:30 P. M.

KYW (1020-294) Chicago—Courtesy.
KWKH (850-352) Shreveport—Studio.
WBBM (770-389) Chicago—Weem's orch.
WLW—Fathom Trawlers (KDKA).
WLS (870-345) Chicago—Anvil chorus.

10:00 P. M.

WBBM (770-389) Chicago—Concert.
WENR (870-345) Chicago—Minstrel show.
WFLA (900-333) Clearwater—Variety.
KYW (1020-294) Chicago—Orchestra.
WLW (700-428) Cincinnati—Night Club.
WPG (1100-272) Atlantic City—Revelers.
WRVA (1110-270) Richmond—Spirituals.

10:30 P. M.

WBBM (770-389) Chicago—Weem's orch.
WGN (720-416) Chicago—Courtesy.
WGY (790-379) Schenectady—Concert.
WLW (700-428) Cincinnati—Courtesy.

11:00 P. M.

WENR (870-345) Chicago—Smith Family.
WFLA (900-333) Clearwater—Dance ramble.
WGY (790-379) Schenectady—Orchestra.
WIBO (870-524) Chicago—Dance.
WLW—Amos 'n' Andy (KDKA).
WOR (710-422) Newark—Dance.
WPG (1100-272) Atlantic City—Dance.
WRVA (1110-270) Richmond—Orchestra.
WSM (650-461) Nashville—Dance.
WTAM (1070-280) Cleveland—Dance.

11:15 P. M.

WMAQ (670-447) Chicago—Entertainers.
WJR (750-400) Detroit—Dance.

11:30 P. M.

WGN (720-416) Chicago—Nighthawks.
WHAM (1160-258) Rochester—Dance.
WMAQ (670-447) Chicago—Concert.
WOR (710-422) Newark—Moonbeams.

11:45 P. M.

WENR (870-345) Chicago—Music parade.

12:00 M.

KYW (1020-294) Chicago—Dance.
WLW (700-428) Cincinnati—Gibson orch.
WMAQ (670-447) Chicago—Dance (3 hrs.).
WRVA (1110-270) Richmond—Old Timers.
WTAM (1070-280) Cleveland—Dance.
WTMJ (620-487) Milwaukee—Organ; dance music.

12:20 A. M.

WENR (870-345) Chicago—Candle Light chorus.

(Copyright, 1929.)

When Buying a New Radio Remember—
"There is Nothing Finer Than a Stromberg-Carlson"
A demonstration in your home will prove it.
Stromberg-Carlson

Tomorrow October 31st

It's $31 Day!

Tomorrow at May-Stern's

Pittsburgh's most spectacular Month-End Event! Featured below are but few of the many $31 groupings included in this Great One-Day Sale! Hundreds of Thrifty-Homelovers look forward to this value-giving sale every month—You, too, will do the same if you take advantage of these unusual offerings tomorrow!

$40 Rug Grouping
9x12 Royal Velvet Rug, Throw Rug, Sweeper
Royal Velvet Rug, full room 9x12 size, durably woven—in pretty patterns and hues. Also includes attractive throw rug and a metal carpet sweeper, with good bristle brush.
$31
$3 Cash
$3 Monthly

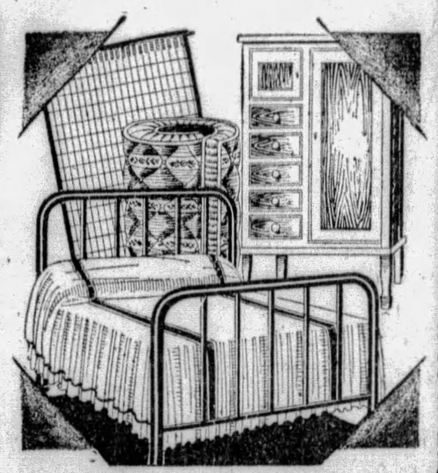

$40 Bedroom Group
Bed, Chifforobe, Spring, Mattress
Now furnish the spare room modernly and attractively. The all-metal bed is brown enameled to match the chifforobe that has 5 drawers and large compartment; steel spring, heavy mattress.
$31
$3 Cash
$3 Monthly

Used Piano Specials

Your Choice
$25
$3 Monthly
Your choice of these famous makes: McCammon, Crown, Schaeffer, Wing & Son! Now you can give your children the advantages of a musical education. Buy one of these guaranteed Used Pianos at a fraction of their original price. Everyone tuned and in good condition.

Choice of Any Two Pieces at This Saving
$3.00 Cash
$31
$3.00 Monthly
What a bargain! Select any two of the three pieces illustrated at the low One-Day price of $31! This is your opportunity to save greatly!
This delightful suite is finished in walnut with small overlay panels of every piece. All are graceful in design and rigidly constructed.

EXTRA SPECIAL!
"Hot Blast" Coal Heater
$18.50
The inner lining is of solid cast iron like a furnace. Its patent drafts create an intensified heat with considerably less fuel. Will burn hard coal and hold fire longer.
$2 Monthly

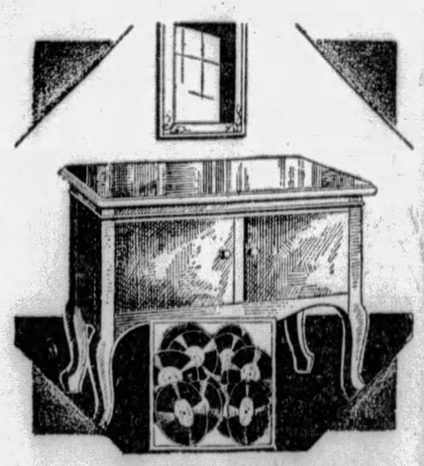

Combination Group
4 Windsor Chairs, Extension Table
A modish breakfast room group or it can be used in the living room separately! Includes a new davenport table that extends automatically. The four Windsor Chairs are very comfortable, with saddle seats.
$31
$3 Cash
$3 Monthly

Six-Piece Walnut Dinette Group—
$3.00 Cash
$31
$3.00 Monthly
This Tudor Period designed suite is made of walnut and other cabinet woods with attractive overlays. A regular $49.50 value.
Consists of extension table and four chairs. 42-piece Dinner set. The China Cabinet is priced extra at $19.75, beautifully patterned.

$60 Music Grouping
Console Phonograph, Mirror, 10 Records
Neat Mahogany Console with double spring motor, good toned instrument, plays any make of records. Also 20 Record selections and fancy Console Mirror.
$31
$3 Cash
$3 Monthly

No Mail or Phone Orders Accepted on $31 Day

MAY-STERN & CO.
914-20 PENN AVE.

Only $3 Cash
Only $3 Monthly
Delivery Any One of These Low Priced Groups.

Prove It!

We not only *say* SILVER RADIO is the finest . . . we PROVE IT! Try these famous tests . . . or any others you can think of . . . and see for yourself. You'll be startled!

1 The Ice-Pick Test
2 The Vanishing-Aerial Test
3 The Hair-Pin Test
4 The Coin Test

Your nearest Silver Radio Dealer will gladly make these tests for you, or give you printed instructions for applying them to any radio anywhere. You can get his name by calling—

Electric Appliance Co.,
216 PENN AVENUE PITTSBURGH

SILVER Radio

COUNCIL VOTES PARKING BANS

Council has affirmed an ordinance forbidding automobiles to park in front of entrances and exits of theaters and motion picture houses.

Action was deferred on a measure prohibiting parking on either side of Second avenue from Liberty avenue to Grant street. The parking privilege is abused in that area by trucks standing at right angles to the curb for loading or unloading, according to safety department officials.

TRUCK PLAN REJECTED

W. Y. English failed to get support for a motion directing Safety Director James M. Clark to urge merchants to use trucks with side gates instead of end gates, so that the vehicles could be placed parallel with the curb.

Council negatived an ordinance forbidding automobiles to stop to discharge or receive passengers on Liberty avenue between Seventh and Ninth streets from 8 to 10 a. m. and from 4 to 6 p. m. A no-parking rule in that area was approved.

BANS APPROVED

Other measures affirmed provide for the following:

No parking on Water street from Penn avenue to Ross street.

No parking on the easterly side of Market street from Water street to Fourth avenue.

No parking on the south side of Reedsdale street from Galveston avenue to Allegheny avenue.

No parking on either side of Carson street from South Twenty-seventh to Twenty-eighth street.

No parking on either side of Thirty-first street from Penn avenue to Liberty avenue.

No parking on the easterly side of Grant street from Second avenue to Water street.

Dr. Hills Rallies After Breakdown

The Rev. Dr. John Dows Hills, rector of the Episcopal Church of the Epiphany, Bellevue, was reported today as slowly improving at his home, 330 Home avenue, Avalon. He suffered a breakdown a month ago and has since been confined to bed.

Avalon Vets Plan For Armistice Day

A special meeting of Marne Post No. 106, Veterans of Foreign Wars, of the North Boroughs, has been called for next Monday night in the Avalon borough hall to perfect plans for observance of Armistice Day.

URLING BROS. DENTISTS

TWO OFFICES:

204 Fifth Avenue
Near Market Street
Entrance on 5th Ave.
Tel. AT-2656

and

6214 Penn Ave.
Near Shady Avenue
Tel. HI-0828

Four Doctors Urling personally in charge

PENNSYLVANIA RAILROAD

Outings Next Sunday

$3.50 CLEVELAND — Lv. Pittsburgh 8.30 am

$1.75 WHEELING — Morning trains from Pittsburgh

$2.25 Johnstown

$3.00 CRESSON or ALTOONA — Lv. Pittsburgh 8.00 am, Lv. East Liberty 8.12 am

$1.35 Connellsville

$1.65 UNIONTOWN — Lv. Pittsburgh 8.40 am, Lv. East Liberty 8.51 am

$3.00 ORRVILLE or WOOSTER

$2.75 CANTON or Massillon — Lv. Pittsburgh 8.05 am

B. KELLIOTT CO. OPTICIANS

126 Sixth Street

BUFFALO

$5.25 Round Trip

NIAGARA FALLS

$6.00 Round Trip

Saturday Night, NOVEMBER 2ND

10:30 P. M. Eastern Standard Time. Returning Leave Buffalo 10:30 P. M. November 3rd

BUFFALO, ROCHESTER AND PITTSBURGH RAILWAY

Ticket Office: 529 Smithfield Street and Depot, Smithfield and Water Sts.

A Drastic Clearance of
ODD FUR COATS

	Was	Now
1 Cocoa Caracul—Fox Collar	$325.	$175.
2 Black Caracul—Skunk Collar	$350.	$195.
1 Platinum Caracul—Self Trim	$245.	$175.
1 Leopard Seal—Red Leather Trim,	$295.	$195.
1 Ocelot Coat—Beaver Collar	$350.	$245.
1 Hudson Seal*—Kolinsky Trim	$325.	$179.
1 Tropical Seal—Beaver Collar	$225.	$ 85.
1 Tropical Seal—Jap Fox Trim	$245.	$ 95.
1 Black Pony Coat—Johnny Collar,	$345.	$195.

Children's Fur Coats

	Was	Now
1 Beaverette Coat (4 yrs.)	$ 79.50	$50.00
1 Striped Kidskin (12 yrs.)	$ 65.00	$39.50
1 Siberian Squirrel (2 yrs.)	$110.00	$65.00
3 Amer. Wombat (6, 8, 10 yrs.)	$ 69.50	$45.00
3 European Lamb (4, 6, 10 yrs.),	$ 79.50	$50.00

*Hudson Seal is Dyed Muskrat.

(McCreery's—Third Floor)

Clearance!
Better Negligees, Lounging Pajamas and Robes
½ Price

Formerly $21. to $150. . . . elaborately beautiful boudoir accessories. Metal brocades, crepe satins, chiffons, flat crepe, and crepe de chine. Now $11.50 to $75.

Odd Lots of Fine Lingerie
½ Price

Formerly $5.95 to $37.50 . . . satin crepes, ninon, georgette, silk crepes. Gowns, slips, panties, combys — many with real laces. Now $2.95 to $18.75.

(Fourth Floor)

125 Pairs Women's
$3.50 and $3.95
Washable Kid Gloves
$2.45

An excellent quality washable kid glove in 1-clasp style and pearl button. Mode, grey, white. Broken sizes.

(Street Floor)

—62 Pairs of Washable Slip-on Gloves, regular $3.95 McCreery quality. Plain and pinked top. Tans and grey, broken sizes. . . . $2.65

—300 Pairs of Washable Chamois Gloves, regular $1.45 McCreery quality. Chamois suede fabric gloves, saddle sewn. Greys, tans, Special values 95c

(Street Floor)

Sports Shop Clearance

DRESSES

—9 Sports Dresses. Originally priced up to $16.50 . . . . . $2.50

—3 Knitted Dresses. Regularly $25. Now $12.50

—6 Silk and Knit Dresses. Regularly $29.50. Now . . . . . $15.

—7 Silk and Knit Dresses. Regularly $35. and $39.50. Now . . . . . $20.

—3 Knitted Frocks. Regularly $59.50. Now . . . . . $35.

—2 Knitted Dresses. Regularly $69.50. Now $39.50

—2 Silk Sports Frocks. Regularly $69.50. Now $49.50

—1 Exclusive Knitted Dress. Regularly $110. Now $79.50

SPORTS SKIRTS

—15 Wool Crepe Skirts. Regularly $7.50. Now $2.95

—15 Silk Crepe Skirts. Regularly $4.95. Now $2.95

—2 Velvet Skirts. Regularly $19.50. Now $12.50

—1 Velvet Skirt. Regularly $29.50. Now $19.50

BLOUSES

—40 Tub Blouses. Regularly $1.95. Now $1.50

—40 Silk Blouses. Regularly $5.95. Now $3.95

—20 Silk Blouses. Regularly $7.95. Now $5.95

—1 Silk Blouse. Regularly $12.95. Now . . . . . $10.

—1 Silk Blouse. Regularly $13.95. Now . . . . . $10.

—1 Silk Blouse. Regularly $15. Now $12.95

(Sports Shop—Fourth Floor)

READY-TO-WEAR CLEARANCE

Three Remarkable Groups of
SPORTS COATS

(13) Originally Priced $25. — $16.50

McCreery Tweed Coats with fur collars. Wonderful values. Sizes 14 to 46.

(7) Originally Priced $49.50 — $24.50

Tweed Coats of excellent qualities. Wolf and muskrat pouch collars. Sizes 14 to 44.

(10) Originally Priced $89.50 — $34.50

Fine imported and domestic fabrics with luxurious fur collars. Sizes 14 to 44.

(McCreery's—Third Floor)

(8) Ensemble Suits reduced—$98.

Originally $125. to $195. Distinguished styles and qualities. Of velvet, broadtail cloth, mixed tweeds. Outstanding values!

(McCreery's—Third Floor)

138 Women's and Misses'
DRESSES

(48) Originally $18. and $25. — $10.

20 Misses' Printed Transparent Velvet ensembles. 28 Navy georgettes, printed crepes, chiffons. Sizes 14 to 40.

(90) Originally $25. to $59.50 — $18.75

Printed and plain crepes, georgette and lace dresses. Remarkable clearance values. Sizes 14 to 42.

(McCreery's—Third Floor)

Clearance Evening Dresses

—12 Dance Frocks—lovely chiffons in light shades. Formerly $25. . . . . $18.75

—19 Evening Dresses—many colors. Lace, chiffon, moire, taffeta. Formerly $79.50 to $139. . . . $59.63

—13 Evening Dresses—long skirts. Plain and printed chiffon, moire, taffeta. Formerly $115. to $169. . . . . $73.50

Sizes 14 to 38

(McCreery's—Third Floor)

Clearance Junior-Miss Dresses

at $3.00.

27 printed and plain crepe dresses to be worn for months to come. Originally $5.95 to $10.

at $14.75

18 leather sports jackets of McCreery's excellent quality. Many colors. Outstanding values. Originally $25.

at $10.

26 dresses and sports frocks for junior-misses and small women. Wonderful values. Originally $16.50 and $19.50.

¼ Off

10 beautiful evening frocks of satin, crepe, taffeta. Remarkable values for early shoppers. Originally $25. to $39.50. Now $18.75 to $29.62.

(McCreery's—Junior-Miss Shop—Third Floor)

McCREERY'S

The one day in the month devoted to cleaning house, throughout the store . . . every department offering odd lots and broken assortments, at prices that mean a real clearance. Opportunities for supplying needed home things, as well as seasonable wearing apparel for all the family. Your budget will go farther than you expect, if you study this page carefully, then act upon it early tomorrow.

NO MAIL OR PHONE ORDERS FILLED

Just 100 Women's HATS

50 That Were $5.00	50 That Were $7.50
$3	$5

High fashion McCreery hats of felt, velvet, soleil. Large and small head-sizes. Priced for quick clearance.

(Fourth Floor)

800 Pairs of Reg. 50c to $1.00
Children's Hose, 3 for $1.00

Three-quarter length and full length hose, in lisle, cotton and some of silk and wool. Not all sizes in each style, but 6½ to 10 in the assortment. Tans, browns, beiges and greys.

(McCreery's—Street Floor)

Just 125 Smart Fall DRESSES
Originally $10.00
$7.95

Crepes and travel prints and jerseys in brown, red and navy. Mostly one of a kind. Sizes 14 to 40 but not every size in every style.

(Fourth Floor)

MONTH-END

Clearance of Women's
NECKWEAR
½ Price

Smart collars and cuffs of lace, net and silk. Originally $1.75 to $6.95.

Now 87c to $3.48

(Street Floor)

At ½ Price
40 Better Grade Lamp Shades

Stretched and pleated silk lamp shades, for bridge and junior lamps. Some soiled. Green, tan, rose, blue. Originally $6.50 to $25 . . .

$3.25 to $12.50

(McCreery's—Mezzanine)

Many Important Clearances on the
Juvenile Floor

Girls' Regular $2.95
Dresses and Ensembles
$1.00

Smart school frocks and ensembles, have short sleeves. Originally were priced at $2.95.

—15 Wash Dresses of the better sort. Originally $6.95 to $7.95. Now $2.00

—50 Hats, Berets, Tams, of velvet, felt and novelty materials. Originally $2.95. Now $1.00

—5 White Dresses, slightly soiled, broken sizes. Originally $8.95 to $10. $3.00

—6 Regulation Dresses of serge. Sizes 12 and 14. Originally $10. Now $3.00

Just 21 of These Boys'
All-Wool 2-Pants Suits
$10.50

In tan and grey mixtures. Two-button coat and two pairs of fully lined knickers. Sizes 8 to 16 years. Orig. $12.50 and $15.

—Small Boys' Suits—Woolen, flannel and jersey trousers with washable blouses. Sizes 3 to 10 years in the lot. Originally priced at $3.95. Now $2.95

—Odd lot of Boys' Knickers, fully lined with serviceable lining, reinforced. Originally $2.50, now $1.95

—Boys' Sports Sweaters, slip-on style with V or round neck, jacquard and novelty patterns. Sizes 28 to 36. Originally $2.95, now $1.95

—Boys' Flannelette Pajamas, broken lots and sizes. Originally $1.65. now $1.15

—Boys' Broadcloth Shirts, in tan and blue. Junior sizes 8 to 13 years. Youths' sizes 12 to 14 neck. Originally $1.55 & $1.95, now . . . $1.15

—Boys' Cotton Hose, in an assortment of patterns and colors. Sizes 8 to 10½. Originally 50c, now 3 pairs for $1.00

(Juvenile Floor—the Fifth)

Regularly $1.45 and $1.95
Full-Fashioned Chiffon and Service Weight Hosiery
$1.00 Pair

Unusual clearance values in McCreery quality hosiery. Chiffons—some with lace clocks. Service weight stockings with lisle hem and foot. Tans, browns, gunmetal. Broken size range.

68 Pairs $2.50 to $4.95 Silk-and-Wool Hosiery . . . $1.95

(McCreery's—Street Floor)

Just 300 Pairs Women's Shoes and Evening Slippers
$3.65 Pair

A clearance of McCreery footwear . . . Suedes, calf, and reptile leathers. Many evening slippers of gold and silver kid. Broken size range, but plenty of small sizes. We advise early selection.

(McCreery's—Fifth Floor)

MEN! A Rare Opportunity to Save
Only 35 TOPCOATS and OVERCOATS
$19.50

Topcoats with set-in sleeves and single and double-breasted box overcoats, in medium shades of grey, brown and tan. These were originally $28.50 to $35. Sizes 36 to 40.

20 Odd Raincoats — $3.95

Odd lots and broken sizes from our regular stock. Trench models in tan leatherette and olive slickers. Originally $8.50 to $10.

21 Students' Suits — $14.50

Blue cheviot suits with an extra pair of trousers; single and double-breasted models. Sizes 32, 33 and 34. Originally $28.50.

(Men's Clothing—Seventh Floor)

Clearance of 160 Soiled
MEN'S FINE SHIRTS
95c

Shirts from our regular stocks that have become soiled and mussed. Broadcloths, madrases, in plain colors, stripes and figures. Collar-attached and neckband styles. Originally $1.95 and $2.95.

—120 Madras Athletic Union Suits, slightly soiled. Were $1.65. Now 95c

—86 Men's Dress Shirts, slightly soiled. Sizes 14 to 17½. Were $2.50 to $3.50. Now 95c

—150 Cotton Ribbed Union Suits, medium weight. Originally were $2.00. Sizes 34-36-38. Now. 75c

—96 Pairs of Men's Woolen Drawers, in grey. Originally $2.50. and $3.00. Now . . . $1.95

Odd Lots Men's Gloves

Driving and Dress Gloves — at ½ Price

Lined and unlined dress gloves, soiled. Regularly $3.50 to $7.00.

—120 Men's Leather Belts, broken lots and sizes. Originally were $1. and $1.50 . . . . . 50c

—84 Men's Wool Sweaters, plain and novelty, slightly soiled. Broken lots and sizes. Originally were $5.00 and $6.50. Now $2.95

—35 Pairs Men's Golf Hose, broken lots and sizes. Were $1.65. Now 95c

143 Fabric Gloves — 75c Pr.

Broken lots and sizes that regularly sold at 95c and $1.50. Slightly soiled.

—36 Flannel Lumberjacks; others of tan suedette. Originally were $5.00 and $6.00. Now $2.95

—64 Men's Union Suits, silk-and-wool, wool-and-lisle, soiled. Originally $3.50 to $7.50, now $2.95

—150 Pairs Men's Plain and Novelty Golf Hose. Broken lots. Originally $1.95 and $2.95. Now $1.65

660 Prs. Men's Reg. 75c Hose, 45c Pr.

Novelty and plain silks, silk-and-lisle mixtures, and wool-and-cotton mixed. These originally sold at 75c.

(Men's Shop—Street Floor)

38 Higher Priced
Silk Umbrellas
$5.

38 fine McCreery umbrellas, many with beautiful imported handles. Colors. 16-rib, club style. Regular $10. and $15. values.

(Street Floor)

CLEARANCE

300 Pieces NOVELTY JEWELRY
Regularly $1. to $1.95
69c

Smart McCreery necklaces—including 2 and 3-strand and 60-inch length pearls*. Also pins, bracelets, earrings. Clearance values supreme.

*Simulated.

(Street Floor)

A Clearance of "500" Tallies
35c to 50c Values
19c doz.

Some combination tally and place cards. Unusual patterns. All colors. Excellent values.

—Odd Lot $1. and $1.25 Stationery. Tissue lined envelopes. Linen and vellum paper 50c

—75 Boxes of $2.00 Stationery. Bevel edge vellum. 50 envelopes and 50 sheets $1.00

—275 Pieces $1. to $10. Leather Goods, including portfolios, dairies, bridge sets, address and memo books. Slightly soiled.

25c to $4.

(Street Floor)

At ½ Price
"Francette" GIRDLES
$4.85

Many one-of-a-style quality "Francette" girdles. For medium and stout figures. Extraordinary values. Sizes 29 to 33.

50 "MODART" FOUNDATION GARMENTS
$3.65

Regular $7.50 "Modart" garments for full figures. Sizes 38 to 44. A saving of half.

(Fourth Floor)

A Clearance of 16
$6.95 Imported ALBATROSS ROBES
$3.95

A surprising offering of French imports. Warm McCreery quality robes. Blue, rose, flesh.

Regular $3.95 and $4.95 Bed Sacques . . $2.95

Albatross bed sacques. Lovely pastel colors. Scalloped and tailored edges. Slightly soiled.

(Fourth Floor)

Short Lengths of Transparent Velvets
$3.50 Yd.

Regularly $5.95 and $6.95 qualities. Both plain and printed velvets. Black, colors and fashionable prints.

—Printed Velveteens. Regular $2.85 and $2.95 qualities in 27 and 36 inch widths. Yd. $1.50

(Second Floor)

Silk and Velvet REMNANTS
¼ to ½ Regular Prices

An assortment of quality silk remnants of all kinds in 1½ to 3½ yard lengths. Black and colors.

—39-Inch Metal Brocades. Regular $8.95 quality in blue green tones . . $3.95

(Second Floor)

54-in. Novelty Wool Jerseys
Regularly $2.95 $1.95 Yd.

Fashion's smart wool jersey prints, stripes, figures. Ideal for Winter dresses. Wonderful value!

—All-Wool Flannels and Printed Challies. Regular $1.15 and $1.25 qualities. 27 inches wide. Yd. 50c

—Broken Lines Wools, Coatings and Suitings. Regular $1.65 to $2.95 values. Tweeds, flannels, plaids. Yd. 95c

Remnants Wool Goods ½ Price

Coatings, Suitings, Challies, Flannels, Tweeds.

(McCreery's—Second Floor)

AT ALMOST HALF PRICE!
200 Pieces Pongee and Silk Lingerie
Regular $3.95 Qualities $2.00

Quality McCreery chemise, dancettes, panties, and slips. Slightly soiled from display. Tailored and lace trimmed garments. Take advantage of this unusual saving.

50 Pieces Silk Lingerie, $3.85

Regular $5.95 McCreery gowns, dancettes, chemise, step-ins, slips. Beautifully tailored garments. Slightly soiled.

Clearance Rayon "Undies"

At 95c — Regular $1.95 rayon "Combys" with pantie and bloomer knees. Brassiere top. Sizes 32 and 34.

At $1.85 — Regular $2.95 tailored rayon gowns. Pink, peach, orchid. Cut full. Sizes 15 to 17.

(McCreery's—Fourth Floor)

3 Negroes Arrested In Garage Holdup

WASHINGTON, Pa., Oct. 30.—Robert Stewart, 19, of North Charleroi; Adolphus Allen, 21, of Charleroi and Clyde Allen, 23, of Allenport, all Negroes, are in the county jail charged with having held up and robbed Denny O'Leary, garage proprietor, of Allenport, of $380. Officers recovered $267.

Restless Children

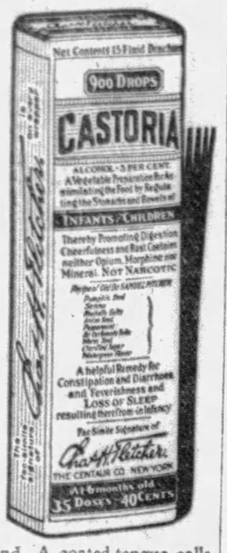

Children will fret, often for no apparent reason. But there's always one sure way to comfort a restless, fretful child. Castoria! Harmless as the recipe on the wrapper; mild and bland as it tastes. But its gentle action soothes a youngster more surely than some powerful medicine that is meant for the stronger systems of adults.

That's the beauty of this special children's remedy! It may be given the tiniest infant—as often as there is any need. In cases of colic, diarrhea, or similar disturbance, it is invaluable. But it has everyday uses all mothers should understand. A coated tongue calls for a few drops to ward off constipation; so does any suggestion of bad breath. Whenever children don't eat well, don't rest well, or have any little upset—this pure vegetable preparation is usually all that's needed to set everything to rights. Genuine Castoria has Chas. H. Fletcher's signature on the wrapper. Doctors prescribe it.

SURGEON, ILL, KILLS SELF

WAYNESBURG, Pa., Oct. 30.—Dr. Frank S. Ullom, 48, one of the best known surgeons of Southwestern Pennsylvania, killed himself by shooting in his office here yesterday. Mrs. Ullom, who had previously called at the office to ascertain how he was feeling, returned and found him sitting in a chair, a bullet wound in his temple. He was living, but unconscious. The wife summoned Dr. B. W. Clendenning from his offices in the same building, who arrived a few minutes before Dr. Ullom died.

The surgeon had been in ill health as the result of a relapse following an influenza attack. Soon after Mrs. Ullom left the office he dismissed his secretary, Miss Lois Stephens, and it is presumed he shot himself a few minutes before Mrs. Ullom returned.

In addition to his widow he leaves three children, John T., Frank S., Jr. and Betty.

Truck Hits Baby In Mother's Arms

BROWNSVILLE, Pa., Oct. 30.—Brushed by a Charleroi meat truck and almost knocked from his mother's arms as she stood on the curb here, Junior, 16 months' old son of Mr. and Mrs. Delbert Mincks, South Brownsville, was injured.

The truck, which was exceptionally wide, had pulled in front of a meat market to make deliveries. The driver as detained for questioning.

HUNDREDS SEE DRIVER BURN

ERIE, Pa., Oct. 30.—Hundreds of persons stood by helplessly and saw Paul Smith, 33, of North East, Pa., fatally burned while pinned in the cab of his truck late yesterday afternoon at East Lake and Victory roads. A trolley wire that set the truck ablaze, short-circuited through his body. Thirty minutes later the power was shut off and he was lifted from the charred ruins into an ambulance. He died at 7 p. m. in the Hamot Hospital.

Smith's truck was hit by a street car and knocked into the girder supporting the trolley wires. The girder toppled over, pinning Smith and firing the machine.

Firemen played a hose on Smith, who was screaming with pain. Later they were able to tap a phone wire and had the power shut off.

Man Seeks to Speed Half Million Suit

SHARON, Pa., Oct. 30.—(AP.)—William D. Reed, of Youngstown, formerly of Mercer, has filed a petition asking that his $500,000 damage suit against Mercer County be tried at an early date. Reed alleges he is being deprived of his constitutional rights.

He claims he was committed by the county poor board to the Warren State Hospital for the Insane against his will after he was injured in a fall from the Mercer County courthouse on which he was working in 1910. The suit has been pending several years.

Gunmen Collect $708

ERIE, Pa., Oct. 30.—(AP.)—Two gunmen escaped with $708 after they held up and robbed Nicola Defenze here.

(Advertisement)

SALTS FINE FOR ACHING KIDNEYS

Most folks forget that the kidneys, like the bowels, sometimes get sluggish and clogged and need a flushing occasionally, else we have backache and dull misery in the kidney region, severe headaches, rheumatic twinges, torpid liver, acid stomach, sleeplessness and all sorts of bladder disorders.

You simply must keep your kidneys active and clean and the moment you feel an ache or pain in the kidney region beging drinking lots of water. Also get about four ounces of Jad Salts from any good drug store here, take a tablespoonful in a glass of water before breakfast for a few days and your kidneys will then act fine. This famous salts is made from the acid of grapes and lemon juice, combined with lithia, and is intended to flush clogged kidneys and help stimulate them to activity. It also helps neutralize the acids in the urine so they no longer irritate, thus helping to relieve bladder disorders.

Jad Salts is inexpensive; makes a delightful effervescent lithia water drink which everybody should take new and then to help keep their kidneys clean.

A well-known local druggist says he sells lots of Jad Salts to folks who believe in trying to correct kidney trouble while it is only trouble.

NOW... FREEDOM FROM ELECTRICAL HUM

But without any sacrifice of tone quality and fidelity!

The only SCREEN-GRID RADIO SETS....

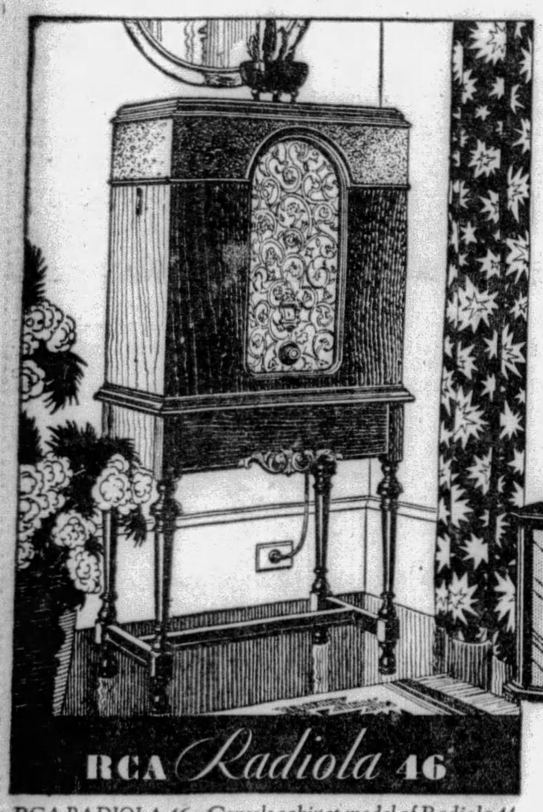

RCA RADIOLA 46—Console cabinet model of Radiola 44, with RCA Electro-Dynamic Speaker. $179 (less Radiotrons)

Screen-Grid radio is also available in Radiola 47, the Screen-Grid radio-phonograph combination. $275 (less Radiotrons)

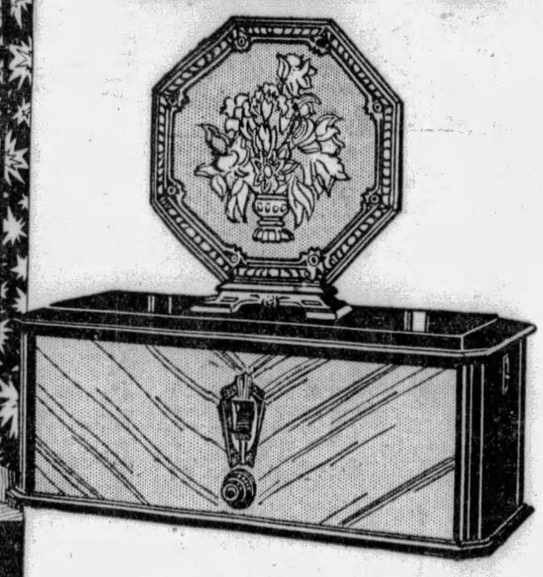

RCA RADIOLA 44—Radio receiver utilizing Screen-Grid Radiotrons—high amplification and greater selectivity. Alternating current operation from house circuit. Table cabinet of walnut veneer. . . . . $110 (less Radiotrons)

RCA LOUDSPEAKER 103—For use with Radiola 44 . . . . $22.50

—MADE BY THE CREATORS OF THE SCREEN-GRID RADIOTRONS AND THE SCREEN-GRID RADIO CIRCUIT.

RCA made Screen-Grid radio possible by creating the Screen-Grid Radiotron and developing the Screen-Grid Radio circuit!

Obviously you get your greatest guarantee of Screen-Grid performance in the Screen-Grid instruments designed and built by RCA. Here in these great Screen-Grid Radiolas you find the crystallization of RCA's vast and superior knowledge of the Screen-Grid principle.

In addition, you get the added advantage of another RCA achievement . . . you get the freedom from distorting noises and electrical hum without the costly sacrifice of loss in fidelity and tone range . . . without that weakening of power and dulling of low and high notes which owners of ordinary radio sets must suffer when hum is reduced in defiance of electrical research and experience.

Today . . . see and hear these acknowledged leaders of Screen-Grid radio . . . prove to yourself what thousands are proclaiming . . . that here indeed is the greatest combination of radio performance and radio value.

• • •

In addition to Screen-Grid Radiolas, RCA presents the only complete line of fine quality radio sets and combination phonograph instruments . . . ranging in price from $54.00 to $690.00 . . . and designed to meet every known requirement of broadcast reception and home entertainment. The model you select may be purchased on the convenient RCA Time Payment Plan.

RADIOLA DIVISION
RADIO-VICTOR CORPORATION OF AMERICA

Buy with confidence where you see this sign.

RCA RADIOLA

MADE BY THE MAKERS OF THE RADIOTRON

FRANK & SEDER

Without Doubt! The Greatest Value Ever Offered at the Price!

Sedercrest MEN'S SUITS OVERCOATS

$21.50

Enormous production for a great chain of stores, of which Frank & Seder is a member, brings the costs down on these fine garments to a level that is amazing, enabling us to offer finer style, better woolens and tailoring than has ever been seen before at this price. It will pay you to investigate "Sedercrest" Clothes at $21.50.

Extra Pants for "Sedercrest" Suits at $5

FRANK & SEDER

FIFTH AVENUE, SMITHFIELD AND DIAMOND STREETS

FRANK & SEDER ONE-DAY CLEANUP

Accumulations from the Month's Selling

Broken Assortments, Odd Lots, Remnants—Closed Out Regardless of Cost!

Women's, Misses' Apparel

25 Light Weight Sports Coats, at $9.00
$25 to $35 Coats. Sizes 14 to 38. Second Floor

22 Fur-Trimmed Dress Coats now at $12
Not this season's modes. Small sizes. Second Floor

$29.75 Fall Sports Coats, Reduced to $18
Plain or furred. For women and misses. Second Floor

$25 to 29.75 Stadium Coats, special now $21
Just 25 in lot! Sizes 14 to 38. Second Floor

To $25 Street Ensembles, Reduced to $8
Cloth coats with silk frocks. 14 to 38. Second Floor

Up to $49.75 Woolen Coat Ensembles, $18
Suitable for year-round wear. All sizes. Second Floor

Women's, Misses' Silk Dresses, now at $9
To $16.50 frocks. Black and colors. Second Floor

Printed Transparent Velvet Frocks, at $11
Regularly $16.50. Sizes 14 to 40. Second Floor

32 Misses' Silk Frocks, now at only $3.00
Silk. Slightly mussed. Sizes 14 to 20. Second Floor

36 Former $16.50 Jersey Ensembles, $11
Navy and light colors. Sizes 14 to 20. Second Floor

Misses' Cloth, Nov. Sports Frocks, $13.95
One and two of kind. Misses', small women's. Second Floor

Up to $25 Silk Dresses, Reduced now to $7
Some slightly mussed. Sizes 14 to 38. Second Floor

$25 to $39.75 Silk Dresses, now at $15
Satins, velvets, crepes, chiffons. All sizes. Second Floor

$39.75, $49.75 French Room Frocks, $29.75
Printed satins, metallics, velvets. 14 to 40. Second Floor

Toilet Goods

14c Cake Pear's Unscented Soap, dozen 98c
Fine toilet soap of well known brand. First Floor

75 Dz. Pepsodent Tooth Paste, 35c, 3 for 95c
High grade tooth paste now at low figure. First Floor

245 Jars Jarvaise Creams, reg. 50c, 2 for 49c
Fine quality cream. Perfect toilet accessory. First Floor

Women's Underwear

160 Odd Lot Wom. Cotton Undies, $1, at 59c
Slips, gowns, dancettes, panties, step-ins. First Floor

94 Extra Size Undies, reg. $1.25, now 79c
Coral, Flesh, White, Peach, and other shades. First Floor

109 Duree & Celanese Slips, $1.98, at $1.69
The smartest styles and colors. First Floor

66 Odd Lot Silk Und., reg. $1.98, now $1.69
Chemise, panties, and step-ins. First Floor

140 Children's Winter Vests and Pants, 69c
Regularly priced $1.50 and $1.75. First Floor

160 Rayon Panties and Step-ins, now at 50c
Regularly 69c to $1. Good shades and styles. First Floor

Wall Paper and Paints

75 Rolls Wall Paper, reg. 15c, special 4½c
Patterns for every room. In all good shades. Fifth Floor

65 Gal. $3 Ready Mixed Paints, gal., $1.95
For outside and inside use. Fifth Floor

25 Qt. White Enamel, reg. $1.40 qt., at 98c
Also enamels in colors. Fifth Floor

Girls' Dresses

50 Girls', Jr.s' Silk Dresses, $10.98, at $5.98
Very clever dresses at a price! Third Floor

Men's Clothing and Hats

26 Men's Topcoats, reg. to $25, now $14
Wonderful quality fabrics in good shades. Fourth Floor

42 Men's Overcoats, reg. to $29.50, now $17
Newest styles and shades. Fourth Floor

18 Men's Raincoats, reg. to $7.50, now $2.95
Smart new styles in fine raincoats. Fourth Floor

76 Pairs Men's Trousers, reg. $3.95, at $2.95
Excellent quality materials, for long wear. Fourth Floor

48 Prs. Men's Khaki Tr., reg. $3.95, at $1.85
Heavy and durable for long wear. Fourth Floor

75 Men's Soft Felts, values to $3.95, at $2.45
Broken assortments of fine felts. Fourth Floor

Fur Coats, Trimmings

$159.50 to $398 Fur Jackets, $100 to $250
Only 5 in group! Fine pelts. Second Floor

3 Jap Mink Coats specially reduced to $275
Formerly priced $398. Second Floor

5 Broadtail Coats, trimmed, now at $145
Squirrel, Platinum Fox, regularly $298. Second Floor

5 Panther Coats, $298 to $398 value, $150
Smartly styled, finely made. Second Floor

3 Up to $398 Caracul Coats, reduced to $165
Worthwhile values! Second Floor

1 Australian Opossum Coat, reduced to $150
Formerly priced $298. Second Floor

3 Ocelot Coats, $298 to $398 value, now $145
Swagger models for school wear. Second Floor

1 Persian Lamb Coat, reduced to $335
Formerly priced $598. Second Floor

1 Nutria Coat, regularly $498, now $250
Almost half regular price! Second Floor

2 Black Caracul Coats, $498 value, now $298
Rich, selected pelts. Second Floor

5 Hudson Seal* Coats, reduced to $298
**Dyed muskrat. $298 value. Second Floor*

10 Lambskin and Wombat Coats, now $25
Formerly $39.50 to $69.50. Second Floor

51 Odd Fur Coats, to $150 values, $59.50
Formerly $100 to $150. Second Floor

6 Leopard Cat Coats, $100 to $159 value, $65
Misses' sizes. Swagger modes. Second Floor

21 Fur Collar and Cuff Sets, reduced to $5
Regularly priced $9.95. Second Floor

14 Fur Collar Sets, to $20 values, now $10
Of fine pelts. Shaped in new styles. Second Floor

Girdles, Corsets

90 Odd Lot Short Girdles, reg. $1.59, at 79c
Also garter belts. Good styles, well made. Third Floor

95 Odd Lot Corsettes, values to $5, at $1
Broken assortment of sizes. Third Floor

Luggage

35 Week End Cases, reg. $4.50, now $3.45
Fabrikoid material, bass wood frame, silk lined. Fourth Fl.

Men's Furnishings

300 Winter Shirts and Drawers, soiled, 59c
Slightly soiled, heavy weight. Fourth Floor

1,000 Van Heusen Collars, fine quality, 5c
Genuine Van Heusen Collars, slightly soiled. Fourth Floor

2,000 Men's New Ties, reg. 69c to 95c, 35c
Broken Assortments, four-in-hand. Fourth Floor

2,000 Men's Shirts, reg. $1.95, reduced to $1
Broken lines, incomplete range, Fall styles. Fourth Floor

200 Lined Kid Gloves, reg. $1.95, now $1.35
Incomplete lines of brown and tan capeskin. Fourth Floor

50 Rayon and Flannel Lounge Robes, $1.95
Higher priced robes, slightly imperfect. Fourth Floor

200 Heavy Shaker Sweaters, reg. $5, $2.65
Black, navy, buff, heavy shaker, big collar. Fourth Floor

250 All Wool Lum. J'ks, $3.95 to $5.95, $1.95
Odds & ends, all wool plaids, sizes 14, 14½, 15. Fourth Floor

Rugs, Etc.

7 Royal Chenille Rugs, reg. $16.50, at $7.90
Size 4.6x6 feet, beautiful colorings. Fifth Floor

18 Odd Flooroleum Rugs, in good sizes, $5
Sizes 9x12, 9x10.6, 9x9, good colors and patterns. Fifth Floor

Floorcovering, cuttings and rem. sq. yd. 29c
Good patterns and shades, wonderful values. Fifth Floor

Inlaid Linoleums, reg. $1.10 to $2. sq. yd. 59c
Cuttings and remnants of fine quality. Fifth Floor

7 Odd Sized Wilton Rugs, soiled, now $25
Sizes 6x9, 5.6x9, 4x9, a wonderful buy. Fifth Floor

18 Fringed Wilton Velvet Rugs, $40, at $28
Size 9x12, in the best shades of the season. Fifth Floor

11 Royal Wiltons, (dusty), $65, now $41.50
Size 9x12 and 8.3x10.6 Fifth Floor

7 Axminsters and Ryl. Wiltanas, $75, $39.50
Size 11.3x12, fine quality rugs at low price. Fifth Floor

19 Bird's Kitchen Rugs, reg. 98c, now at 39c
Size 36x36, heavy and durable. Fifth Floor

English Hall Runner, reg. 60c, now at 39c
22½ Inches wide, good enduring runner. Fifth Floor

11 Rolls, Super Axmin. Carp. $3.25, at $2.75
Beautifully colored, and deeply piled. Fifth Floor

15 Serapi Oriental Throw Rugs, (dusty) $8
Most gorgeous colorings, true Oriental quality. Fifth Floor

Art Goods

35 Beautiful Bed Lights, reg. $2.25, at $1.69
In dozens of pretty shades and shadows. Fifth Floor

50 Stamped Buffet Sets, reg. 79c now 39c ea.
Patterns for easy embroidery. Fifth Floor

40 Stamped Scarfs, etc., odd lots, now at 15c
Good designs and patterns for easy embroidery. Fifth Floor

Furniture

30 Cotton Felt Mattresses, reg. $11.95, $8.95
In 3/3 size only. Very special. Sixth Floor

200 Feather Pillows, reg. $3.95, priced $1.95
Sterilized feathers, large size. Sixth Floor

40 Mahogany End Tables reg. $2.25, at $1.59
Very smart and attractive, at low price! Sixth Floor.

35 Mahogany Priscilla Cabi'ts, $8 val., $5.95
Roomy and convenient—unusual at this price. Sixth Floor

20 Overstuffed Chairs, reg. $30, now $19.95
In beautiful multi-colored jacquard. Sixth Floor

Women's Shoes

300 Wom.'s Arch Healer Shoes, $6, at $3.95
Broken sizes in these well known shoes. Third Floor

175 Women's $1.95 Goloshes, now at 79c
Automatic fasteners, high heels. Third Floor

Girls' and Child's Shoes

150 Big Girls' Shoes, reg. to $6.50, at $2.95
Odd lots in broken sizes only. Third Floor

240 Misses' and Children's Gaiters, at $2.25
Cuffs in several colors, automatic fasteners. Third Floor

Men's and Boys' Shoes

150 Boys' Shoes, values $3.95, now at $2.95
Odd lots and broken sizes. Fourth Floor

190 Men's Felt Slippers, reg. $1.49, at $1
Odd lots, felt slippers. Fourth Floor

Women's Millinery

231 Women's and Misses' Velvet Hats, $2
Formerly priced to $7.50. Third Floor

31 to $12.50 French Room Hats, now $4.00
Stunning fashions, new colors. Third Floor

Gloves and Neckwear

50 Doz. Wom.'s Kid Gloves, reg. $2.98, $1.98
Also lambskin, turn back cuffs. Fall colors. First Floor

335 Doz. $1 Smart Neckwear, now at 59c
Collar and cuffs, plastrons, etc. Heavy lace. First Floor

Leather Goods, Jewelry

75 Women's Reg. $1.95 Hand Bags at $1
In pouch and underarm style. First Floor

80 Women's Lthr. Hand Bags, $2.98 at $1.89
All colors and styles. First Floor

300 Pcs. Novelty Jewelry, reg. 29c, 4 for $1
Beads, bracelets, earrings, brooches, etc. First Floor

350 Pieces Odd Lots Silverware, 15c, at 9c
Knives, forks, teaspoons, tablespoons. First Floor

Women's Blouses, Frocks

150 Blouses, long or short sleeves, only 79c
Broadcloth or dimity in good styles. Third Floor

488 Wom. and Misses' Sweaters, to $1.98, $1
Either coat or slip-on style. New Fall patterns. Third Floor

335 Women's $1 House Frocks, now 59c
A broken assortment of sizes and styles. Third Floor

260 Women's House Aprons, special at 29c
Either band or bib style. Third Floor

Silks and Woolens

2,000 Yds. Quality Silks, $1.59 val., yd. $1.19
Beautiful plain and printed crepes, also satins. Fifth Floor

1,000 Yds. All Silk Pongee, reg. 59c, yd. 37c
Genuine imported Japanese quality. Fifth Floor

1,200 Yds. Rayon Silk Twills, $1.00, yd. 69c
Over 100 shades, excellent for slips, etc. Fifth Floor

1,000 Yds. New Rayon Crepes, $1.49, yd. $1
Over 20 new shades, either light or dark. Fifth Floor

500 Yds. All Wool Dr. Goods, $1.49 val. 79c
44-& 54-In. widths. Beautiful colors and texture. Fifth Floor

500 Yd. Heavy All Wool Coating, yd. $1.49
Excellent quality, plain and novelty weaves. Fifth Floor

800 d. Ray-O-Robe Dress Lengths, each $1
Full dress length in each length. All colors. Fifth Floor

Wash Goods

761 Yards Hallowe'en Cambric, 15c yd., 10c
Bright shades, for Hallowe'en costumes. Fifth Floor

171 Linen Scarves, reg. 50c val, now at 29c
Nicely made with lace edges. Fifth Floor

762 Linen Huck Towels, reg. 29c, 6 for $1
A good size, pure linen, well finished. Fifth Floor

61 Pitt Blankets, regularly priced $5, $2.98
Part wool, blankets with Pitt signature. Fifth Floor

171 Bath Mats, seconds, reg. priced $1, 59c
Heavy, thick quality, absorbent. Fifth Floor

601 Canton Flannel, reg. priced 29c yd., 22c
27 Inches wide, best quality flannel. Fifth Floor

71 Regular $1.39—81x90 Sheets at 89c
Slightly mussed. Very special for tomorrow! Fifth Floor

27 Rayon Bed Spread Sets, priced at $6.95
Regular $8.95 value. Slightly soiled. Fifth Floor

Draperies, Etc.

89 Yds. 50-In. Sunfast Damask, yard, 79c
Remnants and part bolts of up to $2.50 value. Fifth Floor

110 Window Shades, 28 to 54-In. wide, 59c
Only one and two of a kind. Soiled. Fifth Floor

225 Stair Treads, values to 65c, now at 19c
Sizes 9x18 and 9x24 inches, with nosing. Fifth Floor

44 Drape Sets, 3-Pc. kind, reg. $1.50, at 77c
Colored sunfast and sateen. Fifth Floor

94 Fringed Panels and Curtains, $3, at 77c
Many alike, French marquisette, fringed bottoms. Fifth Fl.

66 Flounce Panels, reg. $3, val. top, at $1.47
38 Inches wide, 2¼ yards long. Fringe or lace bottom.

112 Sets, 5-Pc. Ruffle Curtains, $1.25, at 59c
Voile with baby ruffles, valance and ties. Fifth Floor

210 Yds. Figured Rayon Casemt., 59c, at 29c
Part bolts and remnants, good quality. Fifth Floor

Just 42 Japanese Screens, each at $1.50
None delivered. Actual $3 values. Fifth Floor

12 Pairs Velour Portieres, pair priced $15
Double faced, 50 inches wide. Very special. Fifth Floor

Lamps, Etc.

65 Bath Stool, Cork Seat, White Enamel, $1
With rubber tips, a very special value at this price. Balcony

25 Jun. Bridge Stands, Fancy Center, $1.85
Brass tubing with fancy center and square bottom. Balcony

75 Bed Lights, pretty des., all shapes, $1.95
Smartest bedroom shades, at very low price. Balcony

35 Benches, red velour, oblong, kidney, $5.50
Very smart for radio benches, living room use. Balcony

25 Nickel Plated Glass Serving Tray, 89c
Charming trays for household use. Balcony

Electric Hot Plates, priced at only $1
Every household should have one at this price. Balcony

179 Swing Photo Frames, priced at $1
Many sold as high as $1.98. Silver and gold. Balcony

Boys' Wear

45 Boys' $8.98 2-Pants Suits, now at $6.50
Fine materials that are well styled. Fourth Floor

87 All Wool $2.98 Lumber Jacks, now $2.39
Odd lots priced for cleanup. Fourth Floor

139 Blouses and Shirts, reg. 98c, now at 59c
Odd lots—all good qualities. Fourth Floor

68 Sports Sweaters, reg. $1.98, now $1.29
Good shades and patterns. Fourth Floor

92 All Wool Knickers, reg. $1.98, now $1.69
Fine materials in good shades and patterns. Fourth Floor

167 Boys' Union Suits, regularly 98c, at 69c
Warm and comfortable, built for long wear. Fourth Floor

Hosiery

100 35c Children's Mercerized Hose, at 25c
Extra heavy, for school wear. Very good quality. First Floor

400 Pr. $1.69 Full Fash. Silk Hose, $1.05
Chiffon or service weight. French or square heel.

436 Pr. $1.85 Full Fash. Pic. Ch. Hose, $1.19
In all the newest shades of the season. First Floor

381 Pr. $1.79 Full Fash. Fr. Heel Hose, $1.15
Either service weight or chiffon. Good shades. First Floor

Children's Wear

280 Children's Slip-on Sweaters, $1, now 69c
Large selections of good colors and patterns. Third Floor

20 Child. Silk Slips, reg. $1.98 to $2.98, $1.59
Also combinations, all sizes. Third Floor

145 Baby $1.98 to $2.50 Silk Bonnets 69c
White, pink, and blue. A real bargain. Third Floor

90 Children's Sleepers, 59c to 79c, now 39c
Flannelette or knitted, broken range. Third Floor

BARGAIN BASEMENT

Women's and Girls' Apparel

Extra! 48 Women's Sport Coats, now $7.94
Almost given away! Women's & Misses' sizes. Basement

Just 65 Women's Chinchilla Coats, at $10
Big values, Women's and Misses' sizes. Basement

160 Dress & Sport Coats, priced now at $16
Sizes 14 to 52 only. Great savings at this price! Basement

210 Women's Jersey & Print Dresses, $2.97
Sizes for women & misses, repriced for clearance! Basement

305 Silk and Cloth Dresses, at only $3.98
Sizes for women and misses, greatly reduced. Basement

420 Silk and Cloth Dresses, now at $5.75
Sizes for women and misses, very special. Basement

27 Women's Fur Coats, reduced now to $25
Trimmed and self trimmed. All sizes. Sub-Basement

Girls' Chinchilla and Dress Coats at $5.95
Newest styles; fur trimmed. Sizes 3 to 14. Sub-Basement

Girls' Better School Dresses, priced $1.19
High grade materials. $1.95 values. 7 to 14. Sub-Basement

Small Girls' Bolivia and Dress Coats, $2.98
Odd lots of higher priced coats. Sizes 3 to 6. Sub-Basement

Basement Millinery & Shoes

300 Pr. Women's Slippers, $1.49 val., at 59c
Satin mule style, small heels, all sizes. Basement

100 Pairs Small Boys' Oxfords, $1.69, at 99c
Leather sole and rubber heels. 10 to 13½. Basement

80 Prs. Growing Girls' Walton Shoes, $2.59
$3.95 Value, leather soles and rubber heels. Basement

Women's White and Gold Satin Shoes, $2.95
265 Pairs Opera Pumps and Straps. All sizes. Basement

528 Pairs Women's Nov. Low Shoes, $1.99
Values to $3.95, all kinds of leathers. All sizes. Basement

Up to $2.25 Women's Felt Hats, now at 59c
Big variety of colors, all head sizes. Basement

Clearance! 200 Children's Tams at only 77c
Good selection of colors, all sizes. Very special. Basement

Basement Men's Furnishings

356 Men's Ribbed Union Suits, now at 39c
Values to 88c. Good quality garments. All sizes. Basement

Clearance Men's to $1 Neckties, now at 25c
Good variety of new fall patterns and colors. Basement

While They Last! Men's Shirts, priced 50c
Values to $1.95, odds and ends. Clearance! Basement

Men's to $1.95 Heavy Sweaters, now at $1
Slipover and coat styles, several colors. All sizes. Basement

Mens' Grey & Khaki Flannelette Shirts, 79c
Formerly priced much higher. Very special! Basement

Men's Soiled Pajamas, reduced now to 39c
Odd lots and broken sizes, big values! Basement

Sweaters, House Dresses

135 Women's and Misses' Sweaters, at 39c
Values to $1.25, odd lot, also children's. Basement

Women's to 79c Wash Dresses, priced 39c
Just 165, odd lot, good quality materials. Basement

125 Women's Jersey Dresses, sale at 69c
Values to $1.98, cotton jersey. All sizes. Basement

110 Women's and Misses' Scarfs, at 49c
Values to $1.50, of fine rayon. Pretty colors. Basement

Women's Hose, Underwear

200 Pairs Women's Rayon Stockings, at 19c
All wanted colors, values to 69c pair. Basement

315 Pairs Children's School Hose, pair, 17c
Black and colors, regular 25c values. Basement

419 Pairs Children's Sport Sox, now at 27c
Fancy colored tops, up to 50c values. Basement

185 Pieces Women's Undermuslins, at 29c
Values to 69c, good quality materials. All sizes. Basement

225 Pieces Women's Rayon Underwear, 44c
Of fine materials, all colors, slightly soiled. Basement

Child's to 69c Vests & Drawers, now at 29c
Fleece lined, white and random, broken sizes. Basement

Just 95 Women's to $1 Girdles, now at 29c
Good quality materials, broken sizes. Basement

Basement Infants' Wear

150 Tots' Panty Dresses, to 79c value, 29c
Odd lots and broken sizes, very special! Basement

250 Pieces Children's Drawers, at 2 for 25c
Fleece lined, odd lots and broken sizes. Basement

125 Babies' Knitted Sweaters, now at 49c
All wool yarns, pink and blue rayon trimmed. Basement

Babies' Flannelette Gowns, 50c value, 19c
Also kimonos and long and short gertrudes. Basement

Tots' All Wool Bonnets, values to $1, at 29c
160 the lot, all newest colors. Also silk bonnets. Basement

Tots' 69c Flannelette Sleepers, now at 39c
Just 195 in the lot, good quality flannelette. Basement

Boys' Clothing & Furnishings

200 Boys' Suits and Overcoats, now at $3.95
2-Pants suits and heavy winter o'coats. All sizes. Basement

100 Boys' New Fall Novelty Suits, at 69c
All kinds of styles and materials. Sizes 3 to 8. Basement

100 Boys' Blouses, while they last at 49c
Flannelette and broadcloth, all sizes. Basement

75 Pairs Boys' Lined Pants, at 69c pair
Good heavy mixtures, light and dark shades. Basement

Basement Rugs and Drapes

9 Regular $13.50 Brussels Rugs, now at $6
9x12 ft. One design only; beautiful colors. Sub-Basement

54 Regular $1.59 Utility Bath Rugs, at 75c
27x54 Heavy grade, beaut. colors. Attrac. borders. Basement

35c Rayon Casement Cloth, yard, now at 18c
250 Yards in the lot, 36 in. wide, natural shade. Basement

225 Pairs, 5-Piece Ruffled Curtains, at 69c
2 and 3 of a kind. Beautiful colored, rayon trimmed. Bsmt.

Regular $12.50—9x15 Foot Rugs, now $6
All perfect, just one patterns, very special! Sub-Basement

Morning Mouth

Everybody has it... Astring-o-sol corrects it

Beauty Is No Exception — Everybody Wakes up With Morning Mouth . . . But Just Try Astring-o-sol Once!

A GOOD night's sleep—a big yawn—a healthy stretch—then the joy of starting the day with your throat and mouth fairly tingling with health—for Astring-o-sol corrects Morning Mouth.

Make this delightful half-minute trial when you get up tomorrow morning: Dash a little Astring-o-sol in a quarter-glass of water. Then gargle and swish it through your teeth!

You'll feel like a new person instantly. That brown taste will be gone. Your breath purified. Dry, sluggish throat and mouth refreshed, cooled and stimulated, with new life. Morning Mouth corrected—and in its stead, a happy sense of fitness, cleanness, and well-being.

For Astring-o-sol's remarkable effectiveness and popularity are due to these three important facts:

* 1. It does more—because *concentrated.*

2. It costs less—because *concentrated.*

3. It tastes better—because *concentrated* (you can dilute it to suit your taste).

And you have the added satisfaction of knowing that Astring-o-sol is the arch enemy of those tiny germs that cause so much illness. Dentists everywhere use Astring-o-sol—and recommend it to their patients.

FOR MOUTH AND THROAT

Your druggist has Astring-o-sol in popular-priced large, medium and small sizes. Try a bottle today. You will wonder how you ever got along without it. Nothing so zestful! So concentrated and packed with germ-attacking power! So safe and delightful to use!

FREDERICK STEARNS & CO.
Manufacturing Pharmacists—Established 1855
DETROIT, U. S. A.
Windsor, Ontario Sydney, Australia

ASTRING-O-SOL

*CONCENTRATED FOR THREE REASONS

Morning Mouth

Everybody has it... Astring-o-sol corrects it

Don't Go Through the Day with Morning Mouth

WE all wake up with that disagreeable, dark-brown taste — Morning Mouth. But we don't all go through the day with it. Thousands of women and men correct this unpleasant condition with Astring-o-sol as soon as they get up. They just shake a few dashes in a quarter glass of water—gargle the solution—and swish it through their teeth. Morning Mouth can't resist Astring-o-sol's penetrating power. They have refreshed throat tissues, purified breaths, and a clean, pure mouth. Astring-o-sol's unusual effectiveness in correcting Morning Mouth results from its *concentrated form*—which makes it *(1) do more; (2) cost less to use and, (3) taste better (you can dilute it to suit your taste).

MAY'S and Liggett's
AMERICA'S GREATEST DRUG STORES
2-oz., 54c—4-oz., 89c

DINNER OPENS FUND DRIVE

Announcement of the opening of a fund campaign to terminate the week of December 2 for the Braddock General Hospital was made last night at a banquet in Knights of Columbus Home, in Braddock. More than 200 residents attended the dinner, at which O. J. H. Hartsuff, general superintendent of the Edgar Thompson Steel Works, was chairman and George C. Watts, president of the First National Bank of Braddock, was toastmaster.

Mrs. Martha Oaks Kelley, superintendent of the hospital, spoke about the nurses' home in connection with the establishment and called attention to the fact that more than 50 per cent of the activities are of a charitable nature.

Other speakers were the Rev. T. D. Imbrie, pastor of the First Presbyterian Church of Braddock; the Rev. A. Kazinczy, of St. Michael's Church of Braddock; the Rev. F. G. Eger, of St. Joseph's Church of Braddock; Titus Hudder, head of the Hudder Construction Company; Malcolm Goldsmith, store owner, and Dr. Thomas H. Snowwhite, practising physician and member of the hospital staff.

Isadore Sobel, formerly postmaster of Erie, is manager of the campaign.

Plans to Be Laid For Welfare Fund

A meeting of the Welfare Fund Campaign committee is scheduled for today in Kaufmann's dining room, at which time the members will discuss plans for the drive November 12 to 22, when, they hope, $1,168,055 will be raised. Division Chairman F. J. Chesterman will preside.

Wallpaper Store Entered, Looted

Robbers entered the wallpaper store of A. J. Deeks, 6257 Broad street, last night by jimmying a rear door and escaped with $3 and a tin box containing papers, police were notified today.

INSIST UPON THE NEWSBOY GIVING YOU PITTSBURGH'S BEST AFTERNOON PAPER—THE SUN-TELEGRAPH

HAHN

Makes Amazing Purchase of Modern

BEDROOM 5-PC. GROUPS

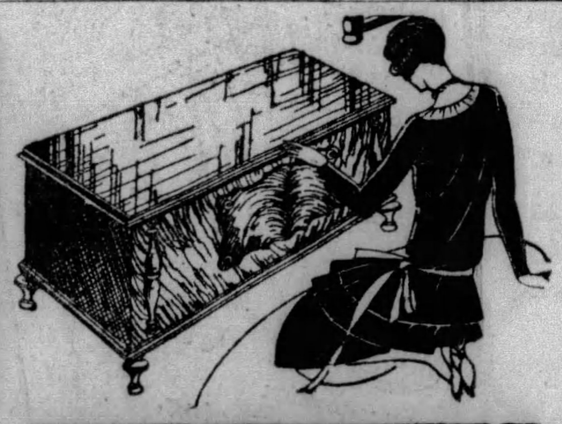

Free—Walnut Cedar Chest—Free

Both Stores Open This Evening

A Creation in Blended Walnuts—Most Artistic

Including the 5 Large Pieces Shown

The style-feature of this suite is the overlaid walnuts, giving a most pleasing colorful effect. Dustproof construction assures quality of workmanship throughout. Including:

Large Chifforobe
Hollywood Vanity
Spacious Dresser
Modernesque Bed
Walnut Cedar Chest

$148

HAHN'S DOLLAR SPECIALS

The greatest values at $1.00 you ever experienced.

- Metallic Smoking Stand
- Bridge Lamp With Shade
- Charming Boudoir Lamp
- Samples Wilton Carpet
- Beautiful Silk Pillow
- Electric Heaters

(None Delivered)

$1

- Decorated End Tables
- Pretty Foot-Stools
- Upholstered Radio Bench
- Folding Card Tables
- Odd Lamp Shades *(Many of these worth up to $15.00, but soiled)*

Brunswick

The popular low-boy console model. Noted for its selectivity.

$148 *Less Tubes*

HAHN

FRANKSTOWN & BROAD — EAST LIBERTY — 2 STORES — 807-809-811 FEDERAL ST. — NORTH SIDE

November is Coat Month!

LEWIN-NEIMAN CO.

303-309 SMITHFIELD STREET, BETWEEN THIRD AND FOURTH AVENUES

Tomorrow, Thursday—Coat Headquarters Launches a Great Sale of

FVR COATS

Actually Made to Sell for $125, $150, and Even $195!

Squirrelette
Leopard Cat
Pony, Lambskin
American Broadtail
Northern Seal
(Dyed Coney)

$100

Black, Tan and Gray Caracul
Mendoza Beaver
Natural Muskrat
American Opossum

Finer type fur coats purchased at unusual price concessions from manufacturers who wanted to co-operate with us because of our November Coat Month Campaign. We can sincerely say that seldom has this store—or any store—offered such fur coats at this low price, $100!

DEFERRED PAYMENTS

A moderate down payment and the balance in convenient monthly installments will buy your fur coat through our deferred payment plan. Ask about it.

Every authentic new 1929-30 style. Coats designed and fashioned by the finest of makers. Featuring Queen Anne, Johnny, crushed, notched, and bolster collars. Deep cuffs. Tailored cuffs. Straightlines, flares. Sports models. All gorgeously lined. Sizes for women, misses, and stouts.

(Lewin-Neiman Co.—FUR COATS—Third Floor)

Come and Share in the Savings Prepared in This Sale of Fur Trimmed

WINTER COATS

Actually Made to Sell at $20, $22, and $25!

Our Basement Manager decided to open our November Coat Month campaign with a REAL EVENT! He bought a TOTAL OF 600 HANDSOME FUR TRIMMED WINTER COATS from manufacturers whose garments sell at $22 and $25—which we'll offer at only $16!

$16

An opportunity which no woman should let pass without at least looking at the lovely garments which we are offering. We know that when you see these fine coats you will most certainly wonder how we can mark them at such a ridiculously low price, $16!

Regular Sizes
For Women, 36 to 46. Misses, 14 to 20. Juniors, 13 to 19.

Featuring every newest Winter style. Princess Silhouette, straightlines, flared models, huge fur cuffs, shawl, crushed, notched, and bolster collars. All lined and interlined. New tans, browns, greens, blues, black, etc.

(Lewin-Neiman Co.—COATS—Basement)

Extra Sizes
More than 50 slenderizing styles for larger women who wear sizes from 46 to 50.

News From Hollywood, Local Theater Notes

MANY RUMORS, ALL UNTRUE, INVOLVE MARY, DOUG AND SHAKESPEARE'S SHREW

By DOROTHY HERZOG

(Copyright, 1929, by Premier Syndicate)

HOLLYWOOD, Oct. 30.

A STORM of gossip has whirled around Mary Pickford and Douglas Fairbanks since their European departure some months ago. A story without source circulated to the effect that their initial joint appearance in "Taming of the Shrew" would be indefinitely postponed, Mary being disappointed with her showing in the picture.

Then along roared the disastrous fire that burned the Consolidated Film laboratories. Along, too, came the story that among the master negatives to be destroyed by the flames was "Taming of the Shrew." This lent significance to the report that the picture would not be released.

Doug Fairbanks

To top this, a yarn appeared announcing Mary was returning to America, alone, in order to be present at the Actors' Relief Fund ball in New York. Mary is president of the fund.

It was at this stage of the verbal excitement that the head man of this bureau telephoned the Pickford-Fairbanks offices to glean direct information and learned:

That not any "Taming of the Shrew" print was destroyed in the Consolidated Film fire, much less the master negative. Doug, himself, telephoned his office from London 'tother day to ask the same question and was given the same answer.

That Mary is not returning to America alone. She and Douglas have crossed from London to Paris. They remain in the French capital a day or two and then begin their swing home, via the Orient.

That the "Taming of the Shrew" most emphatically will be released. Which seems to conclude that.

named John Stone. He's in charge of the silent pictures. It's his job to put titles in talkies for foreign market distribution. Also to retake any scenes that may show the players with their backs to the camera. This happens now and then in the talkies.

Emil Jannings.

He was silenting the talkie, "Pleasure Crazed" without difficulty, until he came to a shot that had Kenneth McKenna, Margaret Churchill and Campbell Gullan with their backs to the camera. He wanted them for re-takes, and discovered:

McKenna had grown a mustache for John Ford's flick, "White Flame." Ford wouldn't let him shave it.

Margaret is suffering from a facial irritation caused by make-up.

Gullan is in the throes of dental engagements which resulted in a coupla teeth being removed.

So the silent flick must show 'em a is—and like it. . .

That being all.

Stepin Fetchit Is Late Again

DOROTHY PARKER, lyric writer for the hit song in Cecil De Mille's "Dynamite," is wanted in Hollywood. Preferably alive. And by no less a producer than De Mille, who is keenly desirous to put her to work on the lyrics for his forthcoming operetta. Come home, Dorothy, all is forgiven. Even though you didn't get $15,000 for the 'How Am I to Know" lyric, come home and get this, plus, for the operetta!

Lois Moran.

Stepin Fetchit is up to his old tricks in "Cameo Kirby." Arriving plenty late on the set. Only he drawled a swell excuse the last time.

"Yassuh, Mistah Cummings," mourned he to the director, "ah knows ah's late but hones' it ain't mah fault. Ah got up on time but ah looked in de mirrah and couldn't see mah face so ah went back to bed thinkin' it was too early. And then when ah did get up to stay up and looked in de mirrah ah saw it didn't have no glass in it!"

The First National publicity crowd credits Dorothy Mackaill introducing Basil Rathbun to Jack Mulhall with a "he's my weakness now" gesture. What happens then?

Lois Moran departs en route to England next week. She goes alone, except for the accompanying secretry. First time Lois has hiked around without her mother. Verily, the lil' gurl is growing up.

Silencing Talkies Is Job in Itself

JOSEPH VON STERNBERG pens from Berlin that he has pursome 150 pieces of art, mostly of the modernistic species. Joe trekked to Germany to direct Emil Jannings' picture. His leech for art got to his pocket-book before production activities could save him.

There's a chap on the Fox lot named John Stone. He's in charge of the silent pictures. It's his job to put titles in talkies for foreign market distribution. Also to retake any scenes that may show the players with their backs to the camera. This happens now and then in the talkies.

Light Firm to Get Safety Prize Monday

Representatives of the National Safety Council Monday noon will present an award to the Duquesne Light Company here, second place winner in the national safety competition for light companies. The competition was for companies employing 1,000 men or more. In the 4,094,307 hours of work, the light company had but 34 lost time accidents. Frank R. Phillips, senior vice president of the Philadelphia Company, will present the award in behalf of the council and it will be accepted by W. G. Jens, operating manager of the light company.

Hollywood

Marion Davies has ample opportunity to display her versatile talent as a specialist in "The Hollywood Revue," Aldine screen offering. Next week she will be on the Penn screen in "Marianne."

Motorists Urged To Give Signals

A resolution urging all motorists to use their left hands in signaling their intention to those following them, was adopted yesterday at the weekly meeting of the education and publicity committee of the Better Traffic Committee. Prof. L. W. McIntyre, of the University of Pittsburgh, a member of the committee, declared that greater use of the left hand in signaling would obviate many minor accidents.

PRIZE FLOATS JOIN PARADE

Two prize-winning floats in the light jubilee parade, those of the Pittsburgh Reflector Company and the Keystone Lumber Company, will appear in the Halloween parade in Bellevue tomorrow night, the borough board of trade announced.

Hundreds of children and adults of the North Boroughs and Ross township are expected to take part in the procession, which will be headed by borough officials and firemen. Three bands and a calliope will provide the music.

The marchers will pass in review at borough hall. A large number of prizes will be awarded for the best costumes.

Emsworth Club Will Give Musical Show

The Woman's Civic Club, of Emsworth, will give a benefit musicale and tea this afternoon in the home of Mrs. Mary Bennett, 157 Dickson avenue, Ben Avon.

Big Barn Burns, Boys' Smoking Blamed

CONNELLSVILLE, Pa., Oct. 30.—Boys smoking in the barn on the Earl Barclay farm at Mill Run, east of here, are believed to have been responsible for flames which destroyed it Sunday night. The loss was placed at $10,000.

The structure was the largest in the Indian Creek Valley. It was filled with hay, grain and farm machinery. Everything was destroyed with the exception of livestock.

Three-score of neighbors formed a bucket brigade and kept the flames from communicating with the residence.

Parents-Teachers Plan Masquerade

The Parent-Teacher Association of Emsworth will give a Halloween masquerade party at 2:30 p. m. tomorrow in the school. Mrs. E. E. Omohundro, president, and a committee of 12 will be in charge.

TALKIES LURE HAMMERSTEIN

CHICAGO, Oct. 30.—(AP.)—Oscar Hammerstein, famed producer of musical comedies, passed through Chicago on his way to Hollywood to take his money "where the public is willing to pay."

"You can't be a fool," said the veteran producer. "The talking pictures have done terrific damage to the stage. I put $300,000 into every musical comedy and take a chance on losing. But in a movie you can't lose."

Hammerstein said his first musical comedy for the talking pictures would mark the return to the screen of Dorothy Dalton, his wife, next year. He said he planned to put the first grand opera into talkies.

Firemen to Hold Party at Avalon

Avalon volunteer firemen will hold a stag card party tonight in the borough hall.

FILMLAND.

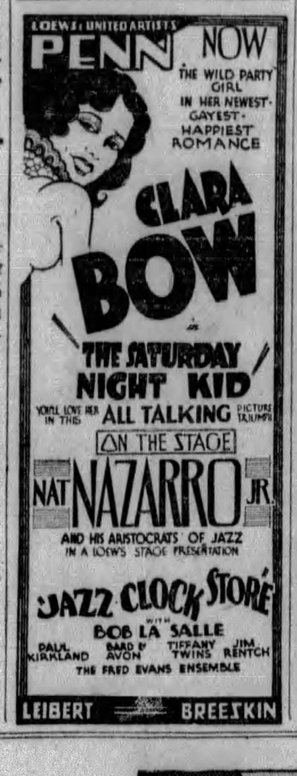

FILMLAND.

FILMLAND.

FILMLAND.

WARNER THEATRES
STANLEY
FRIDAY'S the Day!
DICK POWELL in "HELLO DOWNTOWN"
Studded with NATURAL COLOR
A Singing, Dancing Hit!
"FOOTLIGHTS AND FOOLS"
With COLLEEN MOORE
See the HUES of gowns and sets!
You'll want to see it twice!
Welcome him to the Stanley. His debut is an entertainment event to anticipate!
LAST 2 DAYS! Hurry to See 'SWEETIE' With Nancy Carroll
The Stanley's Stage Revue

ENRIGHT
35c Until 6:30 P. M.
JAY MILLS in "GREETINGS" With the ENRIGHT STAGE BAND
ALICE WHITE in "The Girl From Woolworth's"
Milton Slosser's Organ Solo

GRAND
Oh, WHAT LAFFS!
2 BLACK CROWS
All-Talking MORAN & MACK in "WHY BRING THAT UP?"
With EVELYN BRENT
Those two funny birds of radio and record fame . . . funnier than ever on the living screen!
SPECIAL! Newsreel Shots Carnegie Tech-Notre Dame Game!

KENYON 4 DAYS ONLY AL JOLSON AND DAVEY LEE in "SAY IT WITH SONGS" All Talking & Singing
BRUSHTON THEATRE Wed., Thurs.—GRETA GARBO in "SINGLE STANDARD" Free Silverware Nights.
GARDEN "Charming Sinners" All-Talking Picture with RUTH CHATTERTON
TRIANGLE EAST LIBERTY Betty Bronson in 'Companionate Marriage' — 'Arizona Days'

HARRIS THEATER—Diamond St. Third and Last Week of "FLIGHT" COMPLETE CHANGE VODVIL 4 CHOCOLATE DANDIES & OTHERS

SHERIDAN SQUARE, Penn Ave. NOW PLAYING Sue Carol, "WHY LEAVE HOME" Gracie Barrie — Victor Graff

You'll want to see it Twice!

You won't believe your eyes and ears the first time you see "Footlights and Fools"!

Who'd have thought that "the greatest box-office star in pictures" could step out and beat famous musical comedy favorites at their own game?...

Who'd have thought the Colleen Moore you've loved in a score of silent screen hits would ever set a new singing and dancing mark for Broadway to shoot at?...

Who'd have thought that *anyone* could look so daringly ravishing as Colleen does in show-off revue costumes!

You'll *have* to come a second time to make sure that this is really

COLLEEN MOORE

PRESENTED BY JOHN McCORMICK

in a Spectacular Talking, Singing, Dancing Musical Comedy—Drama

—with more sensational scenes and novel stage effects than you can "take in" at a single sitting!

See Colleen lead a dancing beauty chorus of 50 in a dozen dazzling revue numbers that surround Katherine Brush's gripping story of the shadows that lurk behind the footlights' glare...

Hear her introduce 4 new song hits that will soon monopolize the sound waves...

Make a date right now to see this world-famous favorite for the first time in glorious settings of Full Natural

COLOR

—reproduced by the Technicolor Process. With Raymond Hackett, Frederic March, Virginia Lee Corbin, in a William A. Seiter production from a scenario by Carey Wilson. "Vitaphone" is the registered trade-mark of Vitaphone Corporation

STARTS FRIDAY! STANLEY A Warner Theatre With DICK POWELL in "Hello, Downtown"

'NAGGED,' ASKS DIVORCE

His wife's "jealous tantrums" wrecked their matrimonial bark in six months, Gaillard D. Gordon, of Meadowcroft avenue, Mt. Lebanon, testified in court today, in support of his divorce suit against Geneva Ruth Gordon.

They were married last December and separated in June, after he had lost 20 pounds from ill treatment, the husband, an advertising man, testified.

"She accused me of flirting every time I looked at a woman," Gordon related on the witness stand.

"On one occasion she knocked me down," he said.

Witnesses said they never knew Gordon to have a pleasant evening because of his life's conduct.

The suit, brought on the grounds of indignities, was not contested. Gordon was represented by Attorney Charles P. Pritchard.

Woman Official Freed of Extortion

PINEVILLE, W. Va., Oct. 30.—(AP.)—A Wyoming county circuit court jury acquitted Mrs. H. W. Dushkoff, commissioner in chancery and city attorney of Mullens, of charges of extortion. Mrs. Dushkoff was indicted for alleged extortion of a small sum of money from the defendant in a case based upon a statutory charge. Evidence introduced at Mrs. Dushkoff's trial was that the defendant had sought to make payment of the money to halt the prosecution.

Man Shoots Self After Quarrel, Dies

Nick Varoclak, 48, of Grand avenue and First street, Neville Island, a steel worker, died in Ohio Valley Hospital early today from a bullet wound in his neck, self-inflicted, police learned, following a quarrel in his home last night.

He was taken to the hospital at 9:15 p. m. by police, after first aid had been rendered by a physician near his home.

Stillman Convinced Missing Pilot Dead

NEW YORK, Oct. 30.—(INS.)—James H. Stillman and Joseph H. Durrell, millionaire bankers, back in New York today, revealed that all efforts to locate Russell H. Merrill, pilot of their airplane, who disappeared during a hunting trip in Alaska, had proved unavailing. Stillman declared he was convinced the flier met death.

Salesgirl

Clara Bow is a salesgirl in a department store in "The Saturday Night Kid," current photoplay on the Penn screen.

Halloween Party At Keystone Club

A Halloween party will be staged by members of the Keystone Athletic Club Thursday night in the main dining room of the club. A dinner-dance will begin at 7 o'clock and the festivaties will continue until 1 o'clock. H. S. Garrett is chairman of the committee in charge.

Boy Scouts to Hear Educator Speak

Dr. D. R. Sumstine of the Board of Education will speak tonight at the third of a series of weekly lectures of the Allegheny County Training School of the Boy Scouts, which is held in Duff's Iron City College, Duquesne way. Dr. Sumstine will talke on "Methods of Education."

VARIED BILL IN THEATERS NEXT WEEK

Seats go on sale tomorrow morning in the box office of the Shubert Alvin for the one-week engagement opening next Monday night of a comedy hit of New York last season, "Little Accident," with Thomas Mitchell heading the company. "Little Accident" was written by Floyd Dell and Mr. Mitchell. Matinees will be given Wednesday and Saturday.

Tomorrow the seats go on sale in the box office of the Nixon for "The Silver Swan," a musical production with a company comprising 100 members. "The Silver Swan" will be in the Nixon next week, opening Monday evening, November 4. The usual matinees will be given.

An old time melodrama, "Why Girls Leave Home,' has been selected by Manager George Sharp for his company in the Pitt next week. Eveta Nudsen and Harland Tucker will be seen in the leading roles. Thursday and Saturday will be matinee days.

Meeting Called to Form Choral Union

A meeting in the social rooms of the Bellevue Methodist Episcopal Church is scheduled for 9 o'clock tonight to organize a choral society.

Halloween Events For Flotilla Club

A theatrical party and Halloween celebration is planned for Thursday night in The Flotilla Club. There will be favors and souvenirs. Sid Clark, new master of ceremonies, will have charge of the floor show.

AMUSEMENTS.

NIXON Mat. Today 2:15 TONIGHT 8:15

Theatre Guild Acting Co. In Sil-Vara's Gay Comedy

"CAPRICE"

ALFRED LUNT LYNN FONTANNE
Douglass Montgomery Lily Cahill
With the Original Cast

PRICES: Nights, $1.00, $1.50, $2.00, $2.50 and $3.00. Mat. Today, 75c, $1.00, $1.50 and $2.00. Saturday Matinee, $1.00, $1.50, $2.00 and $2.50.

NEXT WEEK—SEATS TOMORROW
HERMAN GANTVOORT'S
Gorgeous Musical Romance
THE SILVER SWAN
AUGMENTED ORCHESTRA
COMPANY OF 100
GLORIOUS GIRLS
Extravagant Praise from Every Boston Critic Last Season. One Week in Pittsburgh—Then New York.
MAIL ORDERS NOW—Prices: Nights, $1.00, $1.50, $2.00, $2.50, $3.00. Wed. Matinee, 75c, $1.00, $1.50, $2.00. Sat. Mat., 75c, $1, $1.50, $2, $2.50.

COMING NOVEMBER 4
RETURN ENGAGEMENT
BY POPULAR DEMAND
Dr. M. SAYLE TAYLOR, in
"MARRIED LOVE"
Over 200,000 Pittsburgh People Heard Dr. Taylor Last Year.
ENTIRE FIRST WEEK FOR
WOMEN ONLY!
Watch Papers for Details
GAYETY SIXTH ST. and DUQUESNE WAY

FOR REAL HALLOWEEN WHOOPEE
Pittsburgh's Show Boat
THE FLOTILLA CLUB
DINNERS—DANCING—SOUVENIRS
Featuring
SID CLARK, Master of Ceremonies
and his
BROADWAY SHOW
RESERVATIONS — PHONE GRANT 1338

Featured

Carmel Myers is featured in "Broadway Scandals," photoplay coming to the Harris and Sheridan Square screens Saturday.

AMUSEMENTS.

Shubert Alvin Tonight 8:15 Matinees Today and Saturday
CONNELLY AND SWANSTROM Present
JACK DONAHUE
CARRY ON
A Musical Comedy with
LILY DAMITA
(By Arrangement with Samuel Goldwyn)
Distinguished Supporting Cast
ALBERTINA RASCH GIRLS
SCINTILLATING CHORUS OF 125
NEXT MON. Nights, 50c to $2.50 Wed. Mat. 50c to $1.50 Mat. Sat., 50c to $2
SEATS ON SALE TOMORROW
A CROSBY GAIGE PRODUCTION
LITTLE ACCIDENT A LAUGH RIOT
with THOMAS MITCHELL
and THE NEW YORK CAST
"'Little Accident" is one of the cleverest comedies being acted in New York"
—St. John Ervine, N. Y. World

Shubert Pitt Tonite at 8:25 Mats. Tomorrow and Saturday
GEORGE SHARP PLAYERS Present
"THE COMMAND TO LOVE"
A Comedy of Amours and Intrigue
Best Seats $1.00. Saturdays Included.

HEINZ PLANT
OPEN TO THE PUBLIC
9 to 4 DAILY EXCEPT SATURDAYS
Ask your Conductor how to reach it
60,000 VISITORS LAST YEAR
SEE PITTSBURGH FIRST

ACADEMY Matinee 2:15 Evening 8:15
BURLESQUE
Naughty—And How! Nifty—Oo!, Oo!.
"NAUGHTY NIFTIES"
DNIGHT SHOW SUNDAY 12:05 A. M.

HEAT without WASTE!

JUST picture yourself one of these cold, wintry days when a constant heat is desired—without the expense of considerable fuel. That's when the "Hercules" shows its true worth. Heat enough to keep the whole house warm and comfortable with but little fuel and attention. Truly economical!

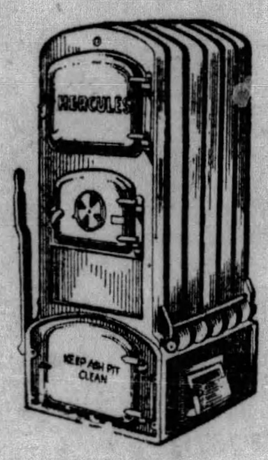

"Hercules" Hot Water Boilers, $87.50 and Up

We will gladly furnish estimates on complete hot water, steam or warm air systems . . . and agreeably surprise you with the money you'll save. Such 'volume' sales through our hundreds of retail stores make possible our admittedly lower prices. Our guarantee and easy payment plan, too, make these savings doubly important.

MAIL THIS COUPON TODAY—or CALL MONTROSE 6500

Sears, Roebuck and Co.,
North Highland Ave. Department 42 Pittsburgh, Pa.

I would like to know how much a "Hercules" Heating Plant will cost for my home. Without obligation, kindly send one of your heating experts.

NAME.....

ADDRESS.....

10-30-29

Sears, Roebuck and Co.
RETAIL DEPARTMENT STORE
Use Our Convenient Free Auto Park
Highland Ave. at Station St. East Liberty
Store Hours 9 A.M. to 5:30 P.M. Saturdays 9 A.M. to 9:30 P.M.
SR CO. WE GUARANTEE SATISFACTION OR YOUR MONEY BACK SR CO.

Sears, Roebuck and Co.

RETAIL DEPARTMENT STORE

Convenient Free Auto Park

Highland Avenue at Station Street East Liberty

Store Hours 9 A. M. to 5:30 P. M. Saturdays 9 A. M. to 9:30 P. M.

Tots' Chinchilla Coats

Featuring Three Charming Models—Extra Low Priced

All Sizes 1 to 4 — $3.98 — Blues! Browns! Tans!

Nancy has chosen the plain navy blue tailored model . . . Jane likes the dressy appearance of this buff tan fur collared model of soft chinchilla eiderdown cloth . . . while little Carol would have none other than the one she sports here of navy blue with its contrasting inserts down the front.

Hats to Match, 89c to $1.29

SECOND FLOOR

Women's Full Fashioned Chiffon Hose

$1.00

These are sheer and dainty hose, very fine and smooth to the touch. A full 30-inch length and pure silk all the way up. You simply can't beat this for value! FIRST FLOOR.

Important Savings in Quality

Lingerie

COTTON CREPE PAJAMAS.....98c
Elegantly simple, this lovely, inexpensive pajama of crinkle cotton crepe that requires no ironing. Fancy printed tops with plain white trousers trimmed at bottom. Durable elastic at waist. All sizes, of course, for both women and misses.

FINE RAYON BLOOMERS.....59c
Fashioned of delustred rayon that wears and wears and launders so nicely. Elastic at waist and knees, comfortable saddle crotch. Your choice of plain shades . . . pink or peach.

SECOND FLOOR

A New Tie Model

Of Genuine Lizard

$4.98

An entrancing new model, this three-eyelet tie on the Marcelle last. Featuring an effective combination of leathers—vamp and tongue in black lizard . . . quarter and heel covering in kid to match. All sizes 2½ to 8, A to E widths.

FIRST FLOOR

Smart Dress and Sports COATS

$23.75

NEW fur trimmed coats—emphasizing both the new silhouette and new versions of the straightline mode. A charming collection of the leading styles at a notably low price!

STYLES FOR EVERYONE

Broadcloths, tweeds and other smart fabrics. With Manchurian wolf-dog, caracul, goat, beaver-dyed lapin and other popular furs. Every one emphasizing the exceptional values you'll find EVERY DAY at Sears, Roebuck!

Sizes 14 to 48

Other New Fur-trimmed Coats, $39.50 up

SECOND FLOOR

SR CO. WE GUARANTEE SATISFACTION OR YOUR MONEY BACK SR CO.

Drunken Driving Charged in Crash

FARRELL, Pa., Oct. 30.—Charged with driving while intoxicated, W. H. Thompson, New Wilmington, is awaiting a hearing. He was arrested by Police Sergeant Sposito after his machine struck a car driven by Mrs. Olive Cochran.

Township Pupils Form Orchestra

WAYNESBURG, Pa., Oct. 30.—Pupils at Cumberland Township High School, Carmichaels, have organized a school orchestra under the direction of Alvin Laidley, a member of the faculty. Fifteen students comprise the organization.

Franklin Assured Old Home Week

FRANKLIN, Pa., Oct. 30.—Franklin's old home week, its fourth, is assured for next August, James B. Borland, general chairman, announced. Several hundred dollars already has been contributed. From $3,000 to $3,500 will be necessary to provide entertainment.

NORRIS IN RACE TO HOLD SEAT

WASHINGTON, Oct. 30.—(AP.)—Senator George W. Norris, of Nebraska, last night announced his candidacy on the Republican ticket for re-election next year.

In a lengthy statement, the veteran Nebraska independent, who last year campaigned for the Democratic presidential nominee said he had been forced to lay aside a desire to retire from public life by a challenge against himself and his principles of government.

Senator Norris said a "virtual alliance" has been formed "between the Republican old guard standpat machine inside the state and those who control that machine from the outside," and that Samuel R. McKelvie, former Nebraska governor and a member of President Hoover's farm board, has been "selected" as his opponent in the Republican primary.

"DIRECT CHALLENGE"

"It is now quite clear," he stated, "that Nebraska is to be singled out in the coming Senatorial primary campaign as one of the chief battle grounds for the control of the United States Senate.

"The announcement of this scheme constitutes a direct challenge, not so much against me personally, as against the fundmental principles of government for which I have stood and fought ever since I have had the honor to represent the state of Nebraska; and if I failed to accept this challenge, it seems to me I could be charged with political cowardice and with a failure to do my full duty at a time when the principles of a free and democratic government are at stake.

"Regardless of my wish and contrary to my desire, therefore, I have decided that I have no choice but to accept this challenge, and I will in due time file as a candidate for the Republican nomination in the coming primary."

STANDS ON RECORD

Recalling his record in the Senate, the Nebraskan frankly stated, "I have no apology for the course I have hitherto pursued and the only promise I now make is that if I am re-elected to the Senate I will continue to pursue it."

Senator Norris has opposed President Hoover in the Senate on his farm relief and tariff revision programs. Should McKelvie oppose him for the Republican nomination in Nebraska it will be seen as a Norris-Hoover battle.

Miner Pursues Stepson With Gun

WAYNESBURG, Pa., Oct. 30.—John Bevelaqua, a miner residing near Mather, caused a riot call when he chased his step-son, Eugene Bevelaqua, with a shotgun over several farms. A family quarrel was given as the cause for the trouble. He was arrested.

3 Men Held After Raid on Tavern

WASHINGTON, Pa., Oct. 30.—Jack Balbur, 25, alleged manager of the Henry Clay Tavern, located on the National pike, near West Alexander; Robert Anderson, head waiter, and Jack Smith, waiter, were held for court by Alderman A. A. Cummins on charges of violating the prohibition law.

OPPENHEIM, COLLINS & Co

525-29 PENN AVENUE

An Outstanding Value in Our

10th Anniversary Sales

NEW FOOTWEAR

Straps, Stepins, Oxfords and "Arch Retainer" Models

6.75

Specially Priced for This Event

Beautiful shoes finely made of the fashionable materials and leathers with wooden Cuban, or with high or low Spanish heels.

Brown Lizard Calf
Nautical Blue Kidskin
Autumn Brown Suede
Black Gunmetal Kidskin
Patent Leather
Java Brown Kidskin
Jet Black Suede
Black Lizard Calf

For Evening—Gold or Silver Brocades or White Silk Crepe (Dyed without charge)

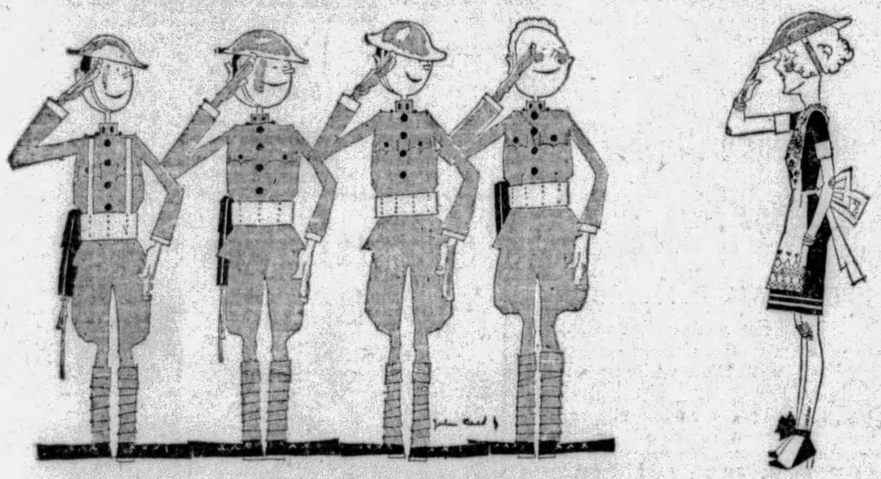

Very gay and tuneful, rollicking and romantic, really distinguished—

MARION DAVIES IN *Marianne*

GET ready for your happiest experience of the talking films. Imagine a village in France after the Armistice with merry Marion Davies surrounded by a lot of doughboys hungry for fun. What with songs and laughs and heart-throbs and thrills you'll wish this musical comedy romance might never end! Marion is funnier than ever in her first talking role and if laughing is your favorite exercise, be prepared for plenty of it!

Starts Monday at LOEW'S UNITED ARTISTS PENN THEATRE
IN CONJUNCTION WITH LOEW'S STAGE SHOW
NAT NAZARRO JR. in "MARATHON FROLIC"

A METRO-GOLDWIN-MAYER ALL TALKING *and* SINGING PICTURE *with*
LAURENCE GRAY, CLIFF EDWARDS *(Ukulele Ike)*, and BENNY RUBIN.

Directed by Robert Z. Leonard from Dale Van Every's story. Dialogue by Laurence Stallings and Gladys Unger. A MARION DAVIES *Production.*

Your Choice! *Any Suite Here*

Don't Miss This SALE!

$89

At FRIEND'S Tomorrow Only!

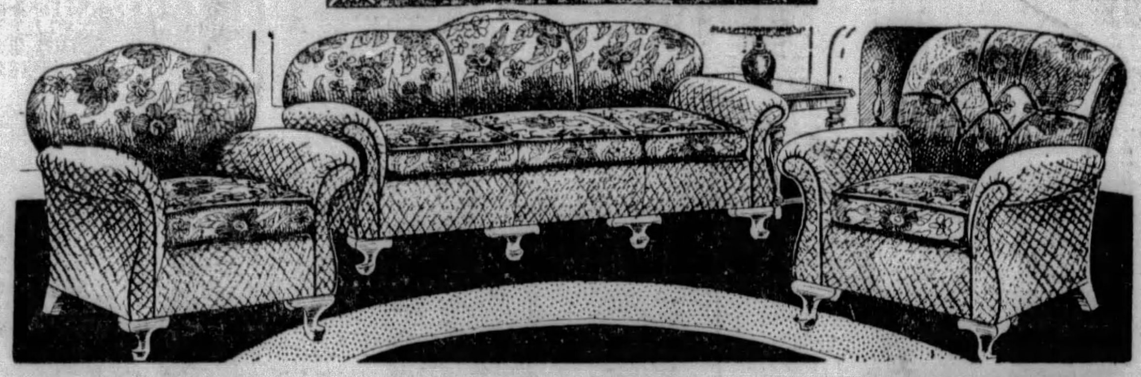

This 3-Pc. Living Room Suite

$89

$10 DOWN

A value worth coming miles to get! Featured just for tomorrow in this whirlwind One-Day Sale of Suites! Three beautiful pieces for $89! And please remember that this is NOT an $89 suite! It was made to sell for around $130! The comfortable overstuffed pieces are covered ALL OVER in Two-Tone Jacquard Velours with reversible spring filled cushions! As illustrated—Davenport, Arm Chair and Button-Back Chair—tomorrow's Greatest Living Room Opportunity!

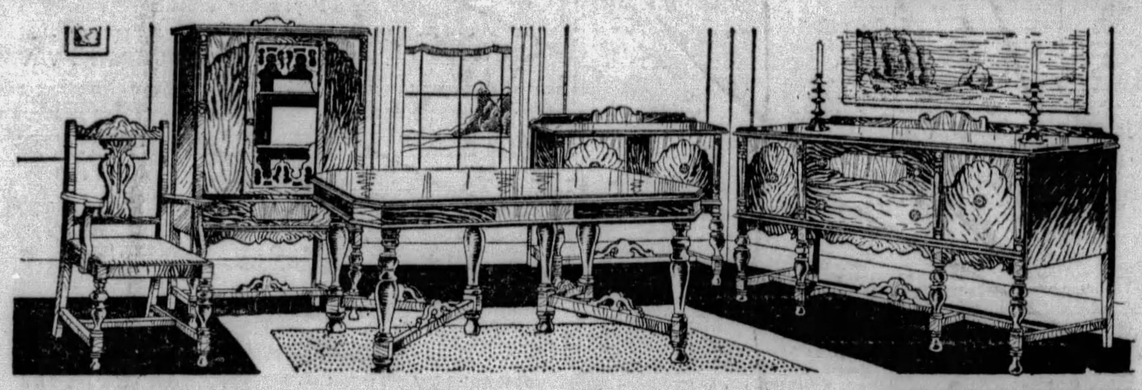

This 9-Pc. Dining Room Suite

$89

$10 DOWN

No matter what you expect in a Dining Room Suite, you will be delighted with this one when you see the graceful lines and handsome two-tone Walnut finish! And particularly pleasing is our Special One-Day Sale price of $89! Have this charming group for Thanksgiving and save substantially! Nine pieces illustrated for $89! 60-inch Buffet, Six-Foot Extension Table, Console Server and Six Jacquard Seat Chairs! The China Cabinet to match may be purchased at only $29.50!

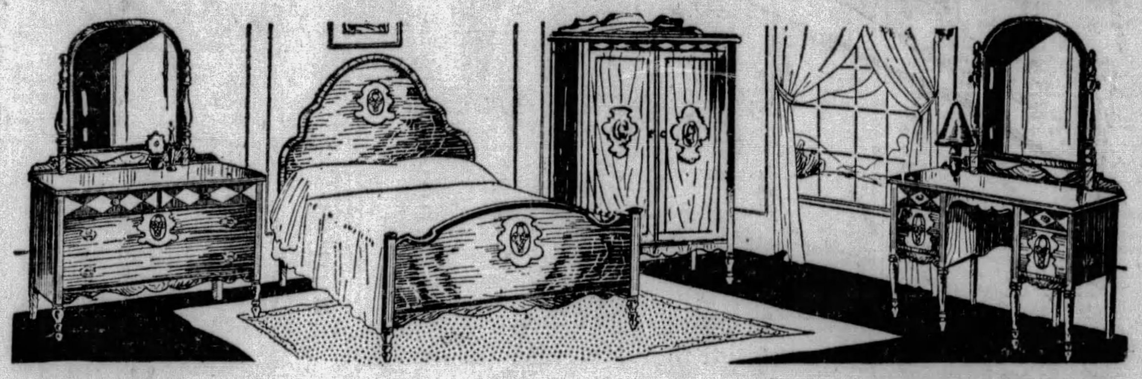

This 4-Piece Bedroom Suite

$89

$10 DOWN

There is no mistaking a bargain when you see one and this attractive Bedroom Suite certainly IS one! Not two or three pieces for $89—BUT four! It is finished in walnut with Maple toned decorations! Designed to conform with the modern demand for a conservative suite for the small bedroom with just enough color to lift it out of the commonplace! As illustrated—Full Size Bed, Dresser, French Vanity and Tall Wardrobe! Pocket big savings tomorrow!

Every Day is Bargain Day at FRIEND'S!

42-In. Walnut Cedar Chest

$16.95

$1 Down!

Lined in genuine Moth-proof Red Cedarwood. Exterior in handsome two-tone Walnut finish! Priced at extra savings tomorrow for early Christmas Shoppers!

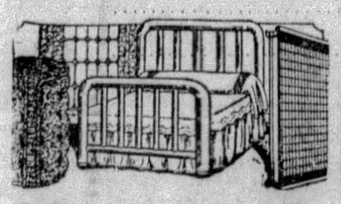

3-Pce. Bed Outfit

Complete! Full size Walnut finish Metal Bed equipped with National Springs and All-Cotton Mattress—special tomorrow.

$18.95

Small Down Payment!

GAINADAY

$129.50

Do you know that Friend's Credit Terms are Easiest! That's why scores of Pittsburgh Housewives are buying their Gainaday Washers here!

HOT BLAST

$19.50

This Famous downdraft Heater is guaranteed to save at least ⅓ fuel! And Friend's price saves you money!

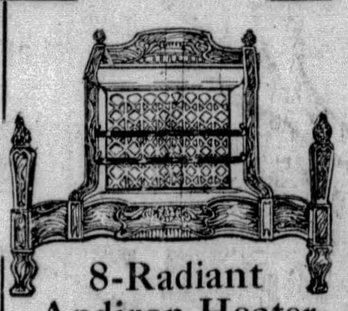

8-Radiant Andiron Heater

$13.75

$1 Down

If you have priced Radiant Heaters, you know that this smart Bronze finish andiron Radiant is in a class by itself at our low price! Order yours tomorrow before they are all sold!

FRIEND'S

900-908 Penn Ave. *Corner 9th Street*

SECOND SECTION
CITY NEWS

Pittsburgh Sun-Telegraph

WEDNESDAY, OCTOBER 30, 1929

METROPOLITAN
DISTRICT NEWS

DUNN SCORES KLINE'S RIVER TRIP

Millionaire Will Contest Rests

SIDE WALKS of PITTSBURGH

by HAVEY J. BOYLE

JAMES FRANCES BURKE is generally recognized as the best orator in town; one of the best in the United States. In this art he is self-taught. In his early days he was a court stenographer. On the side he was engaged to take down the speeches of famous orators who came here to dedicate this, to celebrate that. From observing the styles, the composition, the inflections of prominent men Mr. Burke acquired his eloquence.

Havey J. Boyle.

On the walls of his office in the Farmers' Bank Building, there are reminders of great men and great events in the form of pictures. One picture is that of the late Rutherford B. Hayes, when he was President, and when he was here to dedicate the old Court House. There are pictures of the late President Wilson, ex-President Coolidge, and, of course, the present chief executive. Mr. Burke is to be seen on the pictures with the presidents. He has reminiscences of all presidents pictured.

* * *

IN a downtown club there are two manicurists, who sitting in close proximity, haven't spoken to each other for several years. The reason: One girl "soldiered" on a patient so as to miss a small-tipping customer and win a gent who tips lavishly.

This is a complaint made by certain barbers against colleagues, but no one suspected

that the dear sisters would be guilty of holding back to miss a lemon.

* * *

Maj. A. B. Hay, a veteran of the Civil War, attached to the district attorneys office, is the most steady attendant at a downtown luncheon club. In his eighties and in fine health, Maj. Hay gets a kick out of mixing with the young 'uns among the soldiers who fought in the last war.

* * *

THERE is a traffic cop downtown who in answer to how the traffic situation is always says: "O. K." He says it means "Onder Kontrol."

* * *

Spaghetti has invaded the highways. Usually the spaghetti places are concentrated in the downtown area, but John Vachetta, a member of the Eighteenth Division, is specializing on spaghetti on the Witliam Penn highway in a place he calls the Blue Ridge Inn, in honor of the Eightieth, or Blue Ridge Division.

* * *

County Controller Bob Woodside, past national commander of the Veterans of Foreign Wars, is proud of $30,000 his organization has in its treasury. The amount has grown from the $20,000 which Baseball Commissioner Landis awarded the organization when he didn't know just what to do with about $100,000, proceeds of a world series game called off prematurely by the umpires "on account of darkness." The money was given to various organizations. The Veterans of Foreign Wars, according to Bob Woodside, would like to use the money in the treasury as a nucelus for a building fund to take care of a home for dependents of late members of the V. of F. W.

EXPERTS SAY SIGNATURE GENUINE

Testimony Introduced In Attempt to Prove Signature Was Forged

Both sides rested their case today in the suit to have the will of Martin J. Agan, Springdale millionaire station agent, cast aside.

Witnesses appeared to testify to the authenticity of the signature, which was contested as a forgery through Attorney Roy J. Dickie, representing three nephews. Handwriting experts appeared before Judge Thomas P. Trimble, stating that the signature was genuine.

Attorney Joseph A. Beck, who drew the will and received payment for it, producing the check, averred that the original was left with the Commonwealth Trust Company.

COMPLAINED OF FEE

The Rev. Richard Hamilton told the Orphans Court judge that Agan had complained of the fee charged him by Mr. Beck, saying that he could have saved the money by drawing it himself. Father Hamilton, who is pastor of the church Agan attended, in Springdale, said he had discussed the will with the deceased.

In addition to handwriting experts E. W. Stein and Albert S. Osborn, Oliver K. Eaton of counsel for the relatives and other fighting to have the will declared genuine, called numerous persons who also testified the signature on the will is that of Agan's.

SPOKE OF CODICIL

Attorney Paul A. Stewart, Springdale, told the court that Agan had called on him regarding the making of a codicil and stated the original will was at the Commonwealth Trust Company, named as one of the executors and trustee.

The nephews trying to have the will set aside on the ground that Agan did not sign it, are Martin J. and Leo J. Seiffried, of Chicago, and Alfred S. Seiffried, of Lima, O.

SABBATH BODY GETS CHARTER

Judge James R. Macfarlane yesterday granted the Sabbath Association of Western Pennsylvania a charter. The Rev. Dr. Robert W. Woods, Homewood, heads the list of directors, chiefly prominent ministers in Pittsburgh and other sections of the western part of the state.

The object of the organization is to promote and conserve Sunday observances and to educate the people as to proper observance of the day. It also desires to use all lawful means to maintain the integrity of the Sunday laws that may be necessary to obtain the proper observance of the day.

Suspect Held Here After Gun Is Found

H. E. Eisman, 629 Ninth street, Moore, near Philadelphia, was held for investigation by city detectives today, following the testimony of detectives in Central Police Court, Eisman, when arrested, had an automatic pistol and two clips of bullets, Detectives Walter Monahan and Edward McEntee said. Eisman got his room in the Purity Hotel, Lacock street, North Side, although he told the clerk he had no money then but would have some today.

KNOWS ABOUT BEARS

EXCLUSIVE PHOTO by Pittsburgh Sun-Telegraph

DR. THOMAS E. WINECOFF AT CARNEGIE MUSEUM

Dr. Winecoff, Pittsburgher who "tamed Fort Yukon," knows bears. That's why he examined this one at Carnegie Museum on his visit to Pittsburgh to address naturalists.

Bridgeville Police Chief Challenged In Dry Case

William J. Flood, former chief of police at Bridgeville, will be served with a notice of the Federal District Court directing him to interpose any claim he might have for 25 five-gallon cans of alcohol and 800 pounds of corn sugar, seized in two automobiles on McLaughlin road, Bridgeville, by prohibition agents, October 12. Notice will also be served on Frank Cereno. The notices were ordered issued by Judge F. P. Schoonmaker in a forfeiture libel filed against the alcohol and sugar by the prohibition authorities. Flood is under bond pending action of the federal grand jury on a charge of possessing and transporting the alleged contraband involved.

E. McKeesport Girl Writes Note, Leaves

Local police and detectives were asked today to search for Fern Zimmerman, 16, of 933 Fifth avenue, East McKeesport, who disappeared Monday afternoon. The girl's disappearance was reported to McKeesport police yesterday. According to police, the girl left a note for her mother, declaring her intention to run away and be married. The parents do not believe their daughter intends to wed.

Church Halloween Social Tomorrow

The annual Halloween social of the United Presbyterian Church, Braddock, will be held tomorrow night at the church, Parker avenue. Miss Cunningham's class will furnish the decorations, the Young People's Society the entertainment, and the Women's Bible class the refreshments. All connected with the church are invited.

Priests to Debate Papal Infallibility

Two Catholic priests on Sunday night will engage in a debate in the Sacred Heart Catholic Church, Shady avenue and Walnut street. The priests, the Rev. E. Lawrence O'Connell and the Rev. Howard J. Carroll, will debate "The Infallibility of the Pope." The public is invited.

WANTED— MEN AND WOMEN

Draftsman, general engineering experience.

Rough carpenters wanted; saw and hatchet men.

Men and boys for nursery, mostly inside work.

Capable woman to help in physician's home.

Experienced girl for general housework and cooking.

Girl 16 years or over for mother's helper.

For These Ads Complete and Others See Classifications 4 and 6 in Today's Sun-Telegraph Classified Ads.

TAMED YUKON, LECTURES HERE

"The man who tamed Fort Yukon" visited Pittsburgh yesterday evening to speak before the Naturalists' Club meeting held in Carnegie Museum and to be feted as guest of honor at a dinner given by outdoormen, sportsmen and conservationists.

"The man who tamed Fort Yukon" may sound unfamiliar and somewhat colorful to Pittsburghers but the "old-timers" may recall him as Dr. Thomas E. Winecoff, who, 30 years ago, was in charge of Calvary Episcopal Church.

Since leaving the fortunes of Calvary Church to men of milder and meeker natures, Dr. Winecoff has traveled far and seen much. After the title of "D. D." he can, without blushing, place those of United States marshal, scientist, naturalist, French army captain, hunter, writer and sour-dough.

When the World War broke, he enlisted in the French forces and was made a captain in the aviation corps. On the memorable morning of November 11 when the armistice was signed the captain had the honor of carrying the official communication along five miles of the firing line.

Service to Young People to Be Topic

Greater service to the young people of the community regardless of church affiliation, will be the subject of an address by Prof. H. N. Hennon at a meeting of the official board of the West View Methodist Episcopal Church tonight. Matters of general interest to the community will be discussed by the members.

400 Attend West View M. E. Church Festival

Four hundred persons in costume last night attended a community Halloween party in the West View Methodist Episcopal Church. Refreshments were served. The Rev. O. B. Emerson, pastor, who recently went to the church from the Knoxville Methodist Church, spoke.

SHRINERS TURN GREENSBURG INTO MECCA

Caravans Gather for Fall Ceremonial and Parade; Syria Temple Attends

GREENSBURG, Oct. 30.—Exponents of fraternalism from all parts of Western Pennsylvania, as exemplified by Shriners, turned Greensburg into a Mecca today for the annual fall ceremonial of Syria Caravan, No. 8, Westmoreland County.

Caravans and delegations from every city and town in the western section of Pennsylvania were present for the parade which was to start late this afternoon and the initiation ceremonial for 117 new members tonight. A banquet at the colliseum will precede the initiation, according to present plans.

PITTSBURGHER TO SPEAK

Robert M. Weisbrod, of Pittsburgh, illustrious potentate of the order, will be one of the speakers. His entire divan, including more than 1,000 Pittsburgh members of Syria Temple, were to arrive on special trains early this afternoon.

This city has put on a holiday air for the festivities.

Buildings have been gaily decorated, store windows have been illuminated in full autumnal colors and open house for visiting delegates has been declared by all prominent fraternal institutions.

"GLAD HAND" EXTENDED

Welcoming committees extended the "glad hand" to visiting Shriners at the Elks, American Legion, Moose, Eagles and other fraternal clubs throughout the day. Mayor H. N. Yont, in an official announcement, has granted freedom of the city to all.

Besides caravans from Western Pennsylvania points, an automobile cavalcade from Altoona, headed by Mayor McMurray, of that city, was expected to arrive here shortly before the parade began. The caravan will occupy a position of honor in the procession. Civic officials and prominent Shriners will head the parade, which will move to the strains of martial music played by bands and drum and bugle corps.

5,000 EXPECTED

Estimate made by Syria Caravan No. 8, today, were that nearly 5,000 men would be here for the ceremonial.

Before and after the parade visitors will be taken on sight-seeing trips to points of interest in and around Greensburg. Automobiles will be furnished by public-spirited citizens and merchants to augment those of the Shriners. Police honor escorts will be provided for dignitaries.

Aeroplanes from neighboring airports will stunt and a number of informal events and receptions will be held in private homes and clubs. Clouded skies that threatened rain and sleet failed to mar the enthusiasm of early arrivals. The parade was to be held, a Shriner spokesman said, rain or shine.

USE SPECIAL TRAINS

Nearly 1400 Shriners of Syria Temple, Pittsburgh, left for Greensburg, from the Pennsylvania station shortly after 1 o'clock this afternoon to attend the annual fall ceremonial of Syria Caravan No. 8, Westmoreland County. The trip was made in special trains. The local caravan will return home tonight after a banquet and initiation ceremonies for 117 new Westmoreland County shriners. In the Pittsburgh party were the drum and bugle corps, the Shriners' patrol and officials of the local mosque.

Free Braddock Man In Theft of Auto

Theodore Wiseman, of Talbot avenue, Braddock, was cleared of a technical charge of stealing an automobile at a hearing before Justice of the Peace George B. Shields, of Wilkinsburg, last night. Wiseman, a furnace salesman, was arrested while canvassing in Oakland two weeks ago riding in an automobile which belonged to George Mitchell, of Wilkinsburg. It was testified the auto had been taken by another, who has disappeared.

Garage, Two Cars Damaged by Fire

Fire starting in the first floor of the two-story garage of V. Gibson, 23 Chidell street, North Side, at 1 a. m. today damaged the building to the extent of $1,000 and two automobiles $1,500.

ELFS, GOBLINS TO RULE IN S. HILLS

Mummers to Impart Carnival Air to District For Annual Celebration

South Hills communities will take on a carnival air Thursday, with confetti, horns and bizarre costumes predominating, when the annual Halloween celebration is held.

The following municipalities will take part: Mt. Oliver-Knoxville Business Men's Association will sponsor that gala event on the hilltop. A parade, with the awarding of novelty prizes for the best costumes, will be featured. A street dance will follow.

The Overbrook Volunteer Fire Department will hold its twelfth annual masked ball in the Eagles' Hall, Brownsville road, Carrick.

In Brentwood the Volunteer Fire Department will play host to the borough. Cash prizes will be awarded to the parade winners. Dancing will be held in the shelter house of the borough's new municipal park.

An indoor celebration will be held in Allentown, in which the South Side, Beltzhoover and other communities will participate. The Eighteenth Ward Board of Trade will be in charge. The affair will be held in the Allentown Turner Hall, Allen avenue, with Edwin J. Mary and David Hughes in charge.

A Halloween frolic will be held by members of the South Hills Country Club in their clubhouse, Brownsville and Clairton roads.

"The Old Town Band" will be featured at the Halloween celebration in Bridgeville which will be held under the auspices of the Bridgeville Chambr of Commerce tomorrow.

CHARGE DEATH TO FOREMAN

Refusing to believe that Oscar Frohnapfel, 26, of 1943 Tours street, Troy Hill, had strangled to death in a cell in the Frankstown Avenue Police Station October 11, relatives of the dead man yesterday brought charges of assult and battery against Edward Wade, of Chicago, a construction foreman. A coroner's jury had rendered a verdict of suicide.

Frohnapfel was found dead in the police station cell after being lodged there on complaint of Wade, who charged that Frohnapfel had stolen the company's payroll. The two men were engaged in the construction of an apartment building, Center and Aiken avenues.

Before police took Frohnapfel in charge, he and Wade had fought, Albert Frohnapfel, a brother, stated yesterday. The charge against Wade was brought by Albert Frohnapfel, and by Roy Barclay, a private detective, who has been investigating the case.

Relatives of the dead man say they learned Oscar did not steal the money, but that he had found it hidden on the construction job. All but $65 of the $463 payroll was found on Frohnapfel, the police report says.

According to Albert Frohnapfel, his brother had been severely beaten by Wade in the fight on the construction job. A physician who examined the body is reported to have said that there was no mark on his neck, which would have been there if strangulation caused death.

In default of $5,000 bail Wade was committed to jail last night and will be arraigned for a hearing Saturday before Justice of the Peace Ira H. Edmundson, of Mt. Lebanon.

West View Club Host to Husbands

Members of the West View Forum, of which Mrs. W. G. Hayward is president, will entertain their husbands at a masked Halloween party in Mrs. Hayward's home tonight. Prizes will be awarded for the best costumes. At midnight a luncheon will be served.

Divorce Denied East Liberty Dentist

Dr. William H. Edwards, 33, of dentist, of 5821 Harvard street, today was refused a divorce from Ida Betty Edwards, of 6311½ Shakespeare street, by Judge Richard W. Martin.

The court, holding that Dr. Edwards had not proven his contention of indignities, pointed out testimony that on one occasion Edwards had kicked his wife and on another occasion his wife had kicked him.

This was the third divorce refused by Judge Martin in three days.

The Edwards', married eight years, have one child.

Soph's Choice

FLORENCE FELHATER

Miss Florence Charlotte Felhater, Columbus (O.) miss who will lead the University of Pittsburgh annual Sophomore Hop grand march Friday night at William Penn Hotel. She once attended Pitt and now attends Ohio State University.

LLOYD TO JOIN LABOR AGENCY

Walter J. Lloyd, whose resignation as director of the employment bureau of the state Department of Labor and Industry, takes effect November 15, will on that date assume the duties of vice president with the Associated Employment Exchange, Inc.

Lloyd, who resides at 5800 Ellsworth avenue, will have offices here and in the East. He will be in direct charge of the executive and technical employment divisions and will have charge of a new department for creation of reports on unemployment situation throughout the nation.

As director of the state employment bureau, Lloyd has been sponsor of such reports to Pennsylvania employers, a service which he inaugurated when he took office two years ago.

The Associated Employment Exchange, of which Robert Elman, of Philadelphia, is president, has, or is opening offices in every major city in the United States.

Jewish Mothers Hold Card Party

Mothers of the Braddock Jewish Community Center last night held their annual dance and card party. Prizes for high card scores were given, and an enjoyable evening spent. Mrs. Joseph Blumenfeld was general chairman, Mrs. Alex. Miller, ticket chairman, and Mrs. H. Klein, chairman of refreshments.

Stewardship Meet Held by Society

The Young Women's Missionary Society of the First Presbyterian Church, Braddock, held a "Stewardship" meeting last night at the home of Mrs. Ira Harris, 637 Corey avenue. Miss Jane Harris and Miss Ella Clarke assisted as hostesses. The meeting was in charge of Mrs. Alfred Scullen and Miss Mary Meigs. "The Alaskan" and "India" were the subjects of discussion.

SLURS CITY, WASTEFUL, CHARGE

Democratic Nominee Blunt In Criticism of 'Rockets,' Other Alleged Abuses

Thomas A. Dunn, Democratic candidate for Mayor, in his noon luncheon talk today criticized the mayoralty pilgrimage down the Ohio River on the Queen City during the river celebration, terming it "a disgraceful junket that squandered $15,000 of the tax payers' money."

Questioning the record of the Mayor and his negative position of the 40,000 phantom voters, the slot machine racket and other rackets, Mr. Dunn asked:

"Did not the Mayor and his county chairman, accompanied by a coterie of their political henchmen, squander $15,000 of the taxpayers' money in a most disgraceful junket down the Ohio River on the Queen City? In addition to squandering public money, did they not, by their conduct, convey to our neighboring cities along this great waterway the impression that the standard of public morality and dignity in this great city was far below the standard prescribed for other cities, and this to the embarrassment of many distinguished citizens of our city?

"These are but illustrations of the record of the present administration."

DRIVER CLEARED IN DEATH

Lack of evidence sufficient to cause conviction resulted in the acquittal today of William Morkeont, 30, of 507 Beaver avenue, Aliquippa, before Visiting Judge William A. McConnell, of Beaver, in Criminal Court on charges of manslaughter and failing to stop and render assistance.

Morkeont was charged with having killed Robert M. Harper, 78, of Main street, Glenwillard, May 25, when Harper was struck with an automobile alleged to have been driven by the defendant.

It was testified by Morkeont that fenders of his automobile were dented when it collided with another vehicle. Nothing but circumstantial evidence was presented, resulting in the acquittal verdict.

Harper was found dead from a fractured skull in High street, South Heights.

Pair Admits Auto Thefts, Robberies

Admitting a series of robberies, John Chasarik, 21, of 1520 Island avenue, McKees Rocks, and James Ping, 31, of Detroit, Mich., were held for court by Magistrate Thomas D. Jones in Central Police Court today.

The youths testified they had robbed the store of Moe Kantz, 415 Water street three times, a tailor shop at 214 East Ohio street, and a cab driver, John A. Dunn, of 1215 Boyle street, and also had stolen six autos.

Volpe Brothers Win New Assault Trial

John and Louise Volpe, Wilmerding politicians convicted of assault and batery on Leonard C. Anderson, Wilmerding newspaperman, today were granted a new trial by Judge Frank P. Patterson.

The Volpe's contended the court rule which limited their defense to two witnesses weakened their case.

Man Sent to Prison For Stealing Fish

Frank Redmon, 50, Negro, of Kirkwood street, was fined $10 with the alternative of serving 30 days in the workhouse in East End Police Court today. He admitted stealing a can of salmon from in front of the O.K. grocery, 6407 Frankstown avenue, last night. He said he was out of work.

Braddock W.C.T.U. Holds its Meeting

The Women's Christian Temperance Union of Braddock held its regular meeting yesterday afternoon in the Marble room of the Braddock National Bank. Mrs. J. Andrew Gettig, president, was in charge.

Will Rogers Says

BEVERLY HILLS, Cal., Oct. 30.

What's the matter with this for a laugh? When the stock market goes down, Mr. Wiggin, Mr. Lamont, Charley Mitchell and Mr. George Baker hold a meeting and let everybody see 'em in this huddle, then the market perks up.

I was just thinking what a great idea it would be if we could get these boys to room together for six months. There is no telling to what heights the market might go.

Just think what a calamity if these forgot where they were to meet some day to inspire confidence.

Yours, WILL.

Ex-Postmaster Paroled In U. S. Fund Theft

Lawrence R. Goller, 45, former postmaster at Harnedsville, Somerset County, pleaded guilty in Federal Court to an indictment charging embezzlement of $607.54 of postoffice funds, and was placed under parole for two years.

Before sentence was pronounced the court was informed that Goller had made complete restitution. The defendant told Judge F. P. Schoonmaker that the money had been used in paying bills for his grocery store, which he conducted with the postoffice.

He said that at the time he used the postal funds there was a coal strike and he had run short of money due to furnishing groceries on credit to miners and their families.

City and County Officials Schedule Golf Match

An unusual golf match will be staged Friday afternoon at the Westmoreland Country Club when city officials walk out on the links in opposition to officials of the county.

The usual tournament was not staged last year due to a misunderstanding. Last week county officials in a match at Wildwood, missed their city friends and immediately decided to arrange a match. Superintendent of Parks John Jay Burke, G. W. Snodgrass and Frank Lobert were named to arrange the match.

A conference with Director Edward G. Lang, of the Public Works Department, resulted in the match being arranged for Friday at the Westmoreland club. Among those who will participate will be Mayor Charles H. Kline, James F. Malone, president of City Council; County Commissioner E. V. Babcock, Director Norman Brown, of the County Public Works Department; Edward Kenna, and John Fugassi.

18,200 ALLOWED RIGHT TO VOTE IN 'PHANTOM' INQUIRY

HEARINGS OFF UNTIL AFTER ELECTION

1,700 Stricken From Lists, Others Named in Attacked Books Sure of Franchise

Approximately 18,200 voters whose right to exercise their franchise Tuesday has been in jeopardy, are breathing easier today. Among them are many alleged by the special committee of the Allegheny County Bar Association to be "phantom voters."

Out of 20,000 names that the bar association committee asked to be stricken from the lists, the Registration Commission struck off 1,700 names yesterday, but took no action on the remaining 18,200.

These names are in the "B" to "Z" assessment books and were added after September 1. All of the 1,700 were summoned for hearings before the Registration Commission. About half ignored the summonses.

No further hearings on striking names from the lists will be held by the board until after the election Tuesday. This was decided at the request of the bar association committee which instigated the hearings.

BOOKS HELD FAULTY

The decision ends part of the investigation by the bar association committee into alleged fraud in the September primary election. The committee was awarded $10,000 by the county commissioners to pay for investigation of fraud in the election. The committee has spent approximately $600, according to the records of the controller's office. Its other activities brought about a grand jury investigation which wound up with a recommendation that "remedial legislation" be passed.

In its investigation the bar association committee discouraged alleged irregularities in the delinquent tax collector's books and charging that the assessments in books "B" to "Z" were "phantom assessments," petitioned the court to void all of these names, approximately 20,000.

Judges Frank P. Patterson, George V. Moore and James H. Gray, sitting on the bench September 16, ruled that the assessments were null and void and ordered the Board for the Assessment and Revision of Taxes to recall the books.

BOARD REFUSES TO ACT

The court held that the matter of assessment was clearly illegal and that the board has no right to make assessments after November 15, 1928, when the assessors finished their work for 1929.

The opinion precipitated the uproar and disturbance on election day that caused County Commissioner Joseph G. Armstrong, Judge Richard W. Martin and James F. Malone to rush conflicting letters to the various polling places.

The Bar Association attorneys appeared before the Board of Registration Commissioners on election day and asked to have the names stricken from the lists in accordance with the court order. The board refused to do this, claiming that it had no power to do so without giving the persons involved a hearing.

The Bar Association then asked that they be given hearings and the board started to hear the individual cases. About 2,000 persons were heard. The board made 18 decisions covering different phrases in the matter. Stanley Dombak appealed from the decision.

Judges James R. Macfarlane, Ambrose B. Reid and Joseph M. Swearingen in the Dombak case expressed the opinion that the board was clearly within its rights in assessing at any time during the year, thus reversing the opinion of the other three jurists. A decision was handed down Saturday holding that the delinquent tax collector is without authority to collect taxes that have not been certified to by the treasurer.

Unless Walter J. Christy, delinquent tax collector; John Francies, county treasurer, and Robert G. Woodside, county controller, can get together on some arrangement whereby certification of these taxes can be made, none of those stricken off can qualify to vote at the November general election or the May primaries except by order of court.

50 Stitches

JOSEPH OESTERLI

Joseph, 11, 1026 Welser Way, North Side, whose wounds suffered in an auto truck accident required 50 stitches at Allegheny General Hospital.

VOTE MACHINES ON DISPLAY IN 6 THEATERS

Movie Audience May See Demonstration of New Balloting; More Support

In continuation of the educational movement by which it is hoped to persuade electors of Allegheny County to vote on November 5 in favor of the adoption of voting machines, the Citizens' Voting Machine Campaign Committee will demonstrate machines today at six of the largest movie theaters—the Stanley, the Aldine, Loew's Penn, the Harris, the Enright, and the Sheridan Square. A machine will also be demonstrated in the Oliver Building.

Four more labor unions and three additional women's clubs have passed resolutions recommending that voting machines be substituted for paper ballots. The organizations are: International Union of Operating Engineers' Local No. 95, Local No. 12 of the Bakery and Confectionery Workers, Local No. 326 of the Cooks and Pastry Cooks' Union, International Molders' Union No. 46, the New Century Club of Dormont, the Women's Club of Braddock, and the Business Women's Club of the Pittsburgh League for the Hard of Hearing.

In addition to the scores of well-known citizens previously announced, the committee has received signed pledges to work for voting machines from H. W. Neely, W. Y. English, Henry Tranter, Winters Haydock, Judge James H. Gray, Clifford B. Connelley, T. P. Gaylord, Fred C. Haller and James Rae.

Apple and Potato Show to Open Tomorrow

More than 50 varieties of apples and potatoes will be on display in the Chamber of Commerce exposition hall tomorrow morning when the Tri-State Apple and Potato Show opens. Choice apples and potatoes from 44 Pennsylvania counties and from parts of Ohio and West Virginia will be on display. Home economics specialists from State College will give demonstrations of preparing the foods.

PRAYER BOOK REVISION CITED

Bishop, Born Here, Tells Of Committee's Work in Arriving at Changes

With small copies of the revised Book of Prayers already available for pews, Episcopal Church members possibly will be able to purchase larger copies about Christmas holidays.

This information was revealed today by Bishop Charles L. Slattery, of Boston, before leaving for Greensburg to visit scenes of his boyhood days.

HEADED COMMITTEE

Bishop Slattery, who was chairman of the Committee on Revision and Enrichment of the Book of Prayers, spoke on the new book last night before the Church Club of the Pittsburgh Diocese at the Pittsburgh Athletic Association.

Reviewing the work of the committee appointed in 1913 and which completed its duties last year, Bishop Slattery said:

"The Book of Prayers has been revised throughout. It is a more radical revision than the prayer book has undergone since 1552. The problem was to maintain the marvelous English and yet to make the book the book of our own day. Most of the new prayers which have been introduced have a long history. Where they are new, the effort has been made to follow the language and style of the ancient prayers.

"To the ordinary observer, the chief changes will be seen to be the revised service for baptism and the enriched service for burial of the dead."

WAS BORN HERE

Bishop Slattery was born in Pittsburgh December 9, 1867. His father, the Rev. George Slattery, was rector of the old St. James' Episcopal Church, then located at Penn avenue and Sixteenth street. When Bishop Slattery was five years old, his father died and he moved to Greensburg with his mother. They lived there until he reached his twelfth year.

Plane Stalls, Eaton Makes Safe Landing

Water in the gasoline was believed to have killed the engine of the Army P-T training plane in which Lieut. Samuel Eaton, commandant at Rodgers Field, was flying at an altitude of 2,000 feet yesterday. He made a forced landing near Elizabeth, without damage to the plane. Lieut. Eaton was flying from Pittsburgh to Monessen.

EPISCOPAL BISHOP VISITS CITY

EXCLUSIVE PHOTO by Pittsburgh Sun-Telegraph

C. S. SHOEMAKER BISHOP CHARLES L. SLATTERY BISHOP ALEXANDER MANN

Born in Pittsburgh, Bishop Slattery was a luncheon guest of Bishop Mann, Pittsburgh Diocese, Episcopal Church, before he spoke last night at P. A. A. to the Church Club of Pittsburgh. Bishop Slattery was chairman of the Committee that revised the Book of Prayer.

OFFICER GIVEN SON'S BLOOD

Lieut. David Corbett, head of the City Homicide Squad, today was reported slightly improved in St. Francis Hospital, following a blood transfusion yesterday in which Francis Corbett, 25, a son, gave a quart of blood. Lieut. Corbett was taken to the hospital Sunday from his home at 223 Main street after he had suffered two internal hemorrhages.

Yesterday when it was learned that blood was needed, several members of the Homicide squad offered themselves. However physicians stated that his sons, Francis and David, Jr., had the blood which proved most satisfactory for their father. Francis was taken to the operating room and the transfusion made.

Improvement was noted soon after and physicians yesterday said they were hopeful of recovery. However David Corbett, Jr., is being held at the hospital in case another transfusion is necessary.

PARK TALKS TO KIWANIANS

Andrew T. Park, first assistant district attorney of Allegheny County, was the principal speaker at the regular weekly luncheon meeting of the Kiwanis Club of South Hills, held in the Mt. Lebanon Lutheran Church, yesterday. Mr. Parks spoke of "Law Enforcements" which dealt with the voting machines and registration.

A committee was appointed to meet with committees of the Dormont Rotary Club and the Lions Club of Mt. Lebanon, Monday, to complete plans for the three major South Hills Clubs for the contemplated inter-club meeting which will be held next month.

The Rev. James E. Wagner, pastor of the Mt. Lebanon Methodist Episcopal Church, has extended an invitation to the club to join the other two South Hills clubs at a special "Combined Service Club Sermon" which he will preach in his church Sunday, November 17.

Fred Aiken, president-elect, presided in the absence of President Ben F. Williams.

COUNCIL O. K.'S $23,160 FOR DECORATIONS

City to Pay $5,160 Extra For Lights on Bridges During Golden Jubilee

Council has authorized Chairman Robert Garland, of the Finance Committee, to settle a bill for $23,160, or $5,160 in excess of the amount pledged by the city to decorate bridges for Light's Golden Jubilee.

Representatives of electrical contractors appeared before Council yesterday and declared there would be no salvage in the decorations as the material was not worth taking down.

Harry A. Little proposed leaving the decorations in place until the Christmas holidays in line with the county's reported policy, but he failed to get enough support when Garland opposed the move on the ground that the material would not last.

Bills were presented yesterday for four bridges, for which $4,500 each had been pledged. Contractors, bridges and amounts were: Sargeant Electric Company, Smithfield Street Bridge, $5,681; Fort Pitt Electric Company, Manchester Bridge, $5,676; Morganstern Electric Company, South Tenth Street Bridge, $5,438; Raphael Electric Company, South Twenty-second Street Bridge, $5,518.

Cold Can't Cause Them to Disappoint.

Singers can't always keep from catching cold, but they can get the best of any cold in a few hours—and so can you. Get the compound that comes in pleasant-tasting tablets, one of which will break up a cold so quickly you'll be astonished. Pape's Cold Compound is what they call it; and any drugstore you visit will have it—for just thirty-five cents!

See how that dryness and soreness leaves your nose and throat; how the mucous discharge ends and breathing becomes easy. Pape's way is better than "doping," so remember the name.

Pape's COLD COMPOUND to STOP a Cold

All over the world

...in a cigarette it's TASTE!

AN official South American commission reports Chesterfield's blend as the "most desirable." In the Canal Zone, that international crossroads, Chesterfield is far and away the favorite. Tourists write of deliciously fresh Chesterfields in India, or that it is the one American brand in this or that French village.

Good taste knows no frontiers. All over the world you find appreciation of Chesterfield's unchanging standard:

"TASTE *above everything*"

Chesterfield

MILD, yes . . . and yet THEY SATISFY

SUCH POPULARITY MUST BE DESERVED

© 1929, LIGGETT & MYERS TOBACCO CO.

SCHOOL TERRORIZED AS DOG RUNS AMUCK; BITES TWO

2 OTHER PUPILS SCRATCHED BY ANIMAL

Screams Bring Janitor, Who Locks Dog in Room; All Treated at Hospital

Three of four children, two of them bitten and two scratched by a dog that rambled into their McCleary school room, are back in class today. The animal, owned by one of the pupils, had been given a welcome by the young students until its snaps sent the youngsters to cover.

The school is at McCandless avenue and Holmes street.

Jean Conde, 11, of 5228 Holmes street, and Clayton McCann, 13, of 6313 Butler street, were treated in the West Penn Hospital for bites. The Conde girl remained there for further treatment.

Anna Bakovich, 13, of 5131 Kent way, and Frank Koziol, 14, of 5231 Kent way, were scratched by the animal. They also were treated at the hospital.

Hearing the screams of the children, the janitor, Fred Fryer, entered the room and threw a sweater over the dog's head and locked it in an adjoining room until Animal Rescue League workers took it away. The League is keeping the dog under observation.

Miss Marie Orr, principal, and Miss Nellie S. Kernan, teacher, said the dog became bewildered when it saw all the children.

Shot Kills Woman, Hurts 2, Man Held

NEW YORK, Oct. 30.—(INS.)—One woman was killed, a 10-year-old girl had her arm shot off and another woman suffered probable fatal wounds, when Robert Phillips, according to police charges, opened fire on them in his home with a shotgun.

The dead woman was Mrs. Marie Angelino, a sister of Phillips, who is under arrest. The girl is Josephine Phillips, daughter of the prisoner. Miss Michelina Chirrello, a cousin, was wounded.

VICTIMS OF DOG IN SCHOOLROOM

JEAN CONDE

Little Miss Jean, 11, 5228 Holmes street, treated at West Penn Hospital after she had been bitten by a dog that attacked four children in Room No. 1, McCleary school.

Photo by Pittsburgh Sun-Telegraph

ANNA BAKOVICH

Anna, 13, 5131 Kent way, was scratched by the dog.

Photo by Pittsburgh Sun-Telegraph

CLAYTON McCANN

Clayton, 14, 5313 Butler street, the third victim.

Work of Razing P. R. R. Elevator Awarded

Austin Givens, North Side wrecker, has been given a contract by the Pennsylvania Railroad to raze the Central Grain elevator in Eleventh street, near the Allegheny River, making way for the relocation of passenger tracks under the railroad improvement program. The building is located near the railroad bridge of the Ft. Wayne division and also near several large buildings and for this reason it will be impossible to use dynamite. This makes it necessary to use air hammers to break the cement and torches to burn through the steel reinforcing bars.

Whisky Thieves Loot Store Second Time

NEW KENSINGTON, Oct. 30.—For the second time within a few months, thieves today hauled away a supply of government whisky and alcohol from the drug store of J. E. Shaner, 818 Fifth avenue, here. In addition to 72 pints of whisky and over four gallons of alcohol, the robbers took $132 in cash.

Chimes to Sound Tribute to War Mothers

Chimes of an electric clock on Avalon Borough hall will sound an hourly tribute to World War Mothers, according to plans of the Avalon Chapter of the Service Star Legion. The clock will be dedicated the night of November 9. Funds were raised through public subscription, bake sale and a recent tag day in Avalon and Bellevue.

HOSPITAL PLANS FUND DRIVE

Plans for a campaign for funds to pay off the mortgage and make needed improvements on Braddock General Hospital were explained at a dinner in the Knights of Columbus Hall, Braddock, last night.

Speakers were O. J. H. Hartsuff, superintendent of the Edgar Thomson Steel Works; George Watt, president of the First National Bank of Braddock; Titus Hodder, of the Hodder Construction Company; the Rev. F. G. Eger, of St. Joseph's Church; Malcolm Goldsmith, Mrs. Martha Oaks Kelley, superintendent of the hospital; the Rev. T. D. Imbrie, of the First Presbyterian Church; the Rev. A. Kazinsky, of St. Michael's Church, and Dr. Thomas Snowwhite, of the hospital staff.

3 First Padlock Petitions Granted

Preliminary liquor padlock injunctions were granted in Federal Court today against three places in Pittsburgh and one in Pitcairn.

Judge F. P. Schoonmaker set January 7 as the date for the final hearings. Meantime, further violations of the dry laws are prohibited. The places and proprietors named follow:

Club and restaurant, first floor, 1710 East Ohio street, R. Fries; drinking room, rear 24 Cajou way, Samuel Johnson; store, first floor, 1414 Wylie avenue, Paul Hill and Lacy Benjamin; pool room, 608 Broadway avenue, Pitcairn, Bernard Hughes.

Polar Zeppelin Crew Gets More Insurance

FRIEDRICHSHAFEN, Germany, Oct. 30.—(AP.)—The Zeppelin works has succeeded in dispelling the main scruples of the crew of the Graf Zeppelin against the Polar flight projected for next spring by increasing life and accident insurance and wages and by guaranteeing hygienic improvements.

The dirigible, after a commercial flight to Frankfort-on-Main on November 6, will be thoroughly overhauled. It is expected near the end of November to make an extensive trial flight over Sweden and Norway to try out new meteorological apparatus.

Want Dry's Name Off Prison Records

INDIANAPOLIS, Oct. 30.—(AP.)—The Marion County W. C. T. U. adopted a resolution by which it will seek to have expunged from the books of the Indiana State Penal Farm all records of the incarceration of Edward S. Shumaker, late superintendent of the Indiana Anti-Saloon League.

Dr. Shumaker, who died last Friday, served 53 days at the farm early this year on a sentence imposed for contempt of the Indiana Supreme Court. He was found guilty of contempt for publication of articles criticizing decisions of the court in liquor case appeals.

'Missing' Hunter Takes Auto Trip

NEW CASTLE, Pa., Oct. 30.—LaVerne Maxwell, coon hunter who disappeared following a night's hunt in Hell's Hollow, is believed to be in Philadelphia. According to information given Deputy Sheriff William Reynolds, he went with a stranger who stopped for gasoline at the Hilstein service station on the Butler road.

Will Recount Tour Of Spain at Forum

Mrs. Nellie Robertson, member of the Bellevue School Board, will tell of her recent tour of Spain at the open forum hour in the Bellevue Methodist Episcopal Church tonight.

THREE DIVORCE LIBELS FILED

John W. Eyer, 5121 Broad street, charges his wife Gladys Irene Eyer, with misconduct with James McNulty, in a libel in divorce filed in Common Pleas Court. The couple were married in 1921 and separated October 11 last.

Marcelle McCarthy accuses her husband Edward McCarthy, with cruel and barbarous treatment in a divorce libel filed in court. Mrs. McCarthy, who lives at 1847 Funston street, says they were married i 1923.

A divorce also is sought by Roberta C. Carlisle, 30, Belplain street, Carrick, who charged her husband, John Carlysle, with cruel and barbarous treatment. They were married in 1922.

BOY GRID STAR KILLED DURING PRACTICE

St. Rosalia High School Lad Fatally Hurt When Tackled While Running With Ball

Students at St. Rosalia's Parochial High School, Greenfield, today mourn the death of Frank Murphy, 16-year-old member of the high school football squad, who was fatally injured yesterday while practicing with his schoolmates. The accident occurred at the Magee Athletic Field, Greenfield avenue and Beechwood boulevard.

Murphy, according to Patrolmen Samuel J. Carson and William B. King, had been tackled while running with the ball. During the scrimmage he was thrown beneath other players and later was found stretched out on the ground.

The Rev. Father LaValle, athletic director, rushed the boy to the office of Dr. R. L. Eitzman, at 538 Greenfield avenue, where he was pronounced dead. Deputy coroners ordered the body removed to a Hazelwood undertaking establishment while they conduct their investigation.

Germany Described In Newman Talk

The teeming industry of Germany, its ports and mines and mills, were shown in an interesting manner last night at Carnegie Music Hall by E. M. Newman in the fourth traveltalk of his twenty-first season. Hamburg, Germany's greatest port; motion pictures in the famous Hagenbeck zoo, street scenes and many of the splendid new buildings along the Rhine were shown. Next Tuesday night Mr. Newman will present his closing traveltalk, featuring Vienna and Budapest.

INSPECTING P. R. R. ROADBEDS

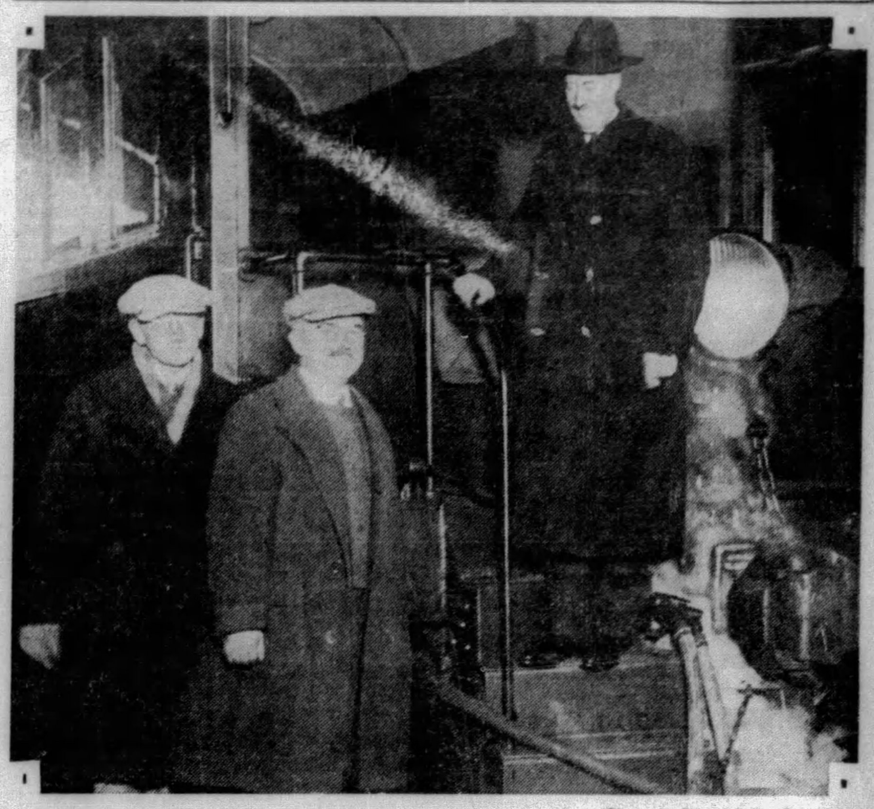

Photo by Pittsburgh Sun-Telegraph

A. H. RUDD C. E. WALSH C. I. LEIPER

Chief Signal Engineer Rudd, Purchasing Agent Walsh and General Manager Leiper, Pennsylvania Railroad executives among the 50 who passed through Pittsburgh on an inspection trip from Altoona to Columbus, O., where prizes were awarded for the best sections. The men rode in open-front passenger cars with the seats arranged like those in football stadia.

200 OFFICIALS INSPECT P. R. R.

Fifty Pennsylvania Railroad officials and 150 supervisors visited Pittsburgh yesterday, coming here in two special trains for the annual inspection of the main line tracks from Altoona to Columbus, O. Each of the trains had new type inspection cars, front and rear.

The officials and supervisors scanned the right-of-way from seats raised in tiers. F. J. Fell, Jr., of Philadelphia, vice president and comptroller, and E. W. Smith, vice president, of Pittsburgh, headed the party.

Odd Fellows Will Build at Tarentum

Tarentum Odd Fellows plan to award the general contract within the next few days for the erection of a $70,000 building at East Seventh avenue and Corbet street. It will be a three-story brick and terra cotta structure with storerooms, storage quarters and lodge rooms.

New Ideas for the Thanksgiving Dinner

A BETTER, less burdensome Thanksgiving Dinner, the result of years of Good Housekeeping Institute's study! Planned, scheduled, organized for you—from the list of table appointments and the market order, to the tempting recipes and even the carving chart for father!

NOVEMBER

GOOD HOUSEKEEPING

EVERYWOMAN'S MAGAZINE

Read also the article on MAKING ANY KITCHEN CONVENIENT—and ETIQUETTE FOR THE YOUNG HOSTESS—and hints on CURING COLDS—and timely advice about WEATHER STRIPS—and a score more of helpful, entertaining features in the November issue—

OUT TODAY

Saturday

FRANK AND SEDER DAY

Open From NINE in the Morning Till NINE AT NIGHT

The Greatest Day In Frank & Seder History

Saturday, Nov. 2nd

12 ways to measure REFRIGERATOR VALUE

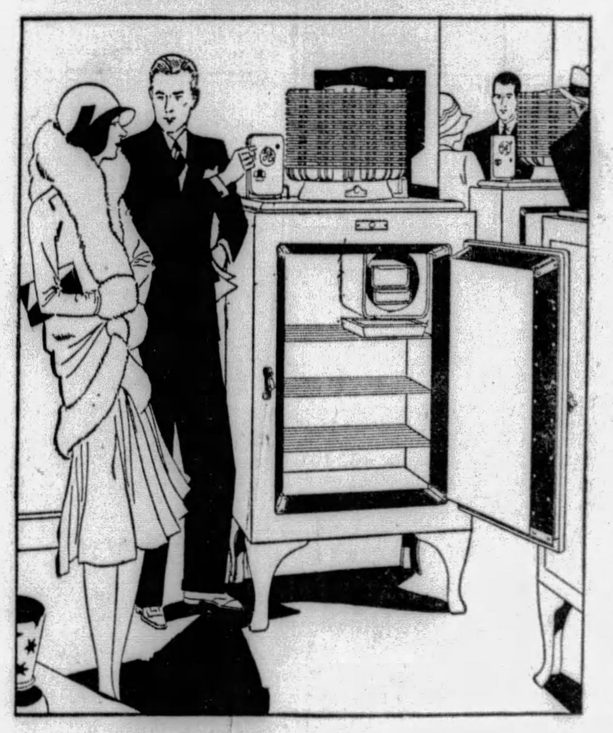

No matter what kind of refrigerator you eventually choose we advise you not to spend a dollar until you know certain facts about the refrigerator's design and performance. How a refrigerator meets the following 12 vital requirements directly determines the comfort, convenience and economy you can expect from it.

1 Is the refrigerating mechanism simple, eliminating all troublesome machinery?
2 Is the mechanism hermetically sealed, proof against dust and dirt?
3 Is all the mechanism mounted *on top*, the scientifically correct place for it?
4 Does the mechanism run in a permanent bath of oil, eliminating all nuisance of ever oiling?
5 Is the mechanism truly and lastingly quiet in operation?
6 Is the possibility of radio interference entirely eliminated?
7 Is there an easily accessible freezing regulator?
8 Is the chilling chamber sanitary porcelain, free from crevices or corners—easy to clean?
9 Is the cabinet *all-steel*, warp-proof, rugged as a safe?
10 Does the cabinet afford maximum food storage space?
11 Is the cabinet mounted on legs allowing broom-room underneath?
12 Is the refrigerator as easy to install as plugging in an electric light bulb?

Tear out these questions and use them in choosing your electric refrigerator. Or, better still, drop into our display room and let us show you how thoroughly the General Electric Refrigerator meets those rigid requirements. We should also like to tell you of the amazing General Electric guarantee and the conveniently spaced payment plan.

THIS RECORD STANDS ALONE

There are now more than 350,000 homes enjoying the convenience, economy and protection of General Electric Refrigerators—and not one owner has ever had to spend a single dollar for repairs or service.

EVERY GENERAL ELECTRIC REFRIGERATOR IS HERMETICALLY SEALED

GENERAL ELECTRIC

ALL-STEEL REFRIGERATOR

No fans, belts or stuffing boxes. No oiling. No wood.

OCHILTREE ELECTRIC COMPANY

505 LIBERTY AVENUE ATLANTIC 1900

5929 PENN AVENUE, EAST LIBERTY—OPEN EVENINGS

PATRICIA PITT'S SPRIGHTLY COMMENT ON PITTSBURGH'S SOCIETY HAPPENINGS

Masquerade To Be Held For Bud

WHAT a thrillingly busy time the debs of 1929 are having! And this week with its many debuts, teas, dances and dinners before other events, is just the beginning of several months of ever-heightening gaiety.

Tonight there'll be a Halloween masquerade ball in the Longue Vue Country Club which Mrs. William T. McCullough and her charming daughter, Betty, are giving for Nancy Allderdice popular debutante daughter of the Taylor Allderdices. And this afternoon Mrs. William M. McKelvy and Mrs. William E. McKelvy are giving a tea in the former's home for Martha McKelvy, daughter of Mrs. William E. McKelvy. Martha isn't a debutante, to be sure, but she's a member of the younger set.

Tomorrow night there'll be another Halloween party for the buds—a dance Mr. and Mrs. Harvey Norton Van Voorhis will give in the Allegheny Country Club for Mary Frankling Robinson, debutante daughter of the William Christopher Robinsons, and Peggy Milligan, debutante daughter of Dr. and Mrs. Robert Milligan.

* * *

YESTERDAY found all the buds and many of their elders down in Sewickley attending the debut tea at which the Charles Layng Doyles presented their daughter Rebecca to society. "Vine Acres," the family's Sewickley home, the scene of the event, was decorated with a profusion of fall flowers against a background of smilax, ferns and palms.

Rebecca wore cream colored moire, fashioned with long pointed drapes at the sides, and her mother wore English green crepe.

Receiving with the debutante and her mother, I noticed Mrs. Charles Sumner Shoemaker, Mrs. Henry Oliver, Mrs. James B. Oliver, Mrs. Henry R. Rea, Mrs. William Jackson Crittenden, Mrs. Alexander C. Blair, Mrs. Finley Hall Lloyd, Mrs. James G. Pontefract, Mrs. Hay Walker, Jr., Mrs. Dewitt Baldwin Nettleton, Mrs. Frank Faber Brooks, Mrs. Alfred Gibbs Harlow, Mrs. J. Twing Brooks, Miss Anne Robinson, Miss Dorothy Slack, Priscilla Hall.

And the debs aiding their sister bud were Rosamond Fitch, Caroline Crittenden, Emily Frew, Virginia Frew Wright, Mary Franklin Robinson, Susan Potter O'Neil and Peggy Milligan.

And I almost forgot to mention that there was a small supper dance at the Doyle home for the debs after the tea.

* * *

THERE was another event down in Sewickley yesterday, too. Mrs. Benjamin Rush Bradford Townsend gave a luncheon in her Sewickley Heights home for Mary Elizabeth Floyd, debutante daughter of the T. A. McGinleys. The bud of honor wore a transparent black velvet, trimmed in ermine, and a small black hat, and Mrs. Townsend, dahlia red satin with matching hat.

* * *

STILL another dance is planned for the school set when the Yuletide season will release boys and girls from work. Mr. and Mrs. George D. Edwards have taken the evening of December 21 for a dance in the University Club in honor of their daughter, Mary Dilworth Edwards, who's a student at Winchester, and their son, George Dilworth Edwards, a student at the Choate School.

* * *

ANOTHER bride of colorful October is Mrs. Robert Steadman Rose, who was Jane Eleanor Tomb, daughter of the Howard Tombs, of Washington avenue, Oakmont, before she married Robert Steadman Rose, son of the Floyd Roses, of the King Edward Apartments, yesterday at 5:30 o'clock in the afternoon in the Oakmont Presbyterian Church, the Rev. Dr. William L. McEwan, pastor of the Third Presbyterian Church, officiating. A reception in the Tomb home followed the ceremony.

Jane, given in marriage by her father, wore a princess gown of alencon lace with an extremely long veil. She carried a sheaf of calla lilies.

Her sister, Louise Tomb, who was her junior maid of honor, wore a princess gown of nasturtium chiffon velvet with a large picture hat of the same shade. Irene Mosley, as maid of honor, and Helen Cole and Betty Burry, of Waterbury, Conn., as bridesmaids, wore similar gowns of peach chiffon velvet with matching hats. They carried sheaves of dahlias and chrysanthemums. Little Anne Tomb, was flower girl, wore a frock of peach chiffon with bonnet to match.

Jane's mother wore a gown of aquarmarine chiffon with hat to match, and a corsage of orchids. The bridegroom's mother wore dahlia velvet and a corsage of orchids.

James Gill, of Latrobe, served as best man, and the ushers were Curtner Aiken, John Bair, and William Elkins, of Pittsburgh, and Howard Tomb, Jr., brother of the bride.

After a southern honeymoon Mr. and Mrs. Rose will live in the Wendover Apartments, Hobart street, after November 15.

* * *

MISS METTA GREENAWALT, of Jeannette, announced her wedding date as December 2 at a bridge-tea given on Saturday afternoon in the Woman's City Club in the William Penn Hotel. She will marry Howard E. Bolton.

The louhge in the William Penn Hotel was decorated with chrysanthemums, roses and grapes. Amethyst, green and amber were the colors used.

* * *

TOMORROW evening the Shannopin Country Club will give a masquerade ball in the clubhouse. A buffet supper will be served. On Friday evening, a children's costume party will be held at 7 o'clock.

* * *

TODAY, in Woodland Hall, Pennsylvania College for Women, there will be a luncheon for alumnae who are working for the building fund campaign. It is a postponemen. of last Saturday's event, cancelled because of the death of Dr. Cora Helen Coolidge's mother. Saturday there will be a general alumnae meeting in the Cardinal room of the William Penn Hotel, when reports on the progres of the alumnae's effort to add $250,000 to the building fund will be heard. Mrs. George M. Swan is president of the alumnae organization. Dr. J. Stewart Kunkle, of Saltsburg, home on furlough from China, where he is a missionary, will talk to the Pennsylvania College students in chapel Monday morning.

* * *

THE Ladies' Auxiliary of the Knights of Malta will hold a bazar tomorrow and a supper tomorrow and Friday from 5 to 7 o'clock, in the Malta Temple, West North avenue.

Patricia Pitt

Taylors Arriving From Long Cruise

Photo by Metropolitan

MR. AND MRS. CLYDE CHALMERS TAYLOR — Mr. and Mrs. Taylor and their daughter, Parkman boulevard, as they arrived in New

MISS MARJORIE LORRAINE TAYLOR — York on the SS. California from a cruise of the Pacific Coast, Canada and Mexico.

CLUB NOTES

A COUNTY conference to the Service Star Legion has been organized to assist ex-service men and their families and in broadening the activities of the various chapters in Allegheny County. These officers have been elected: President, Mrs. Louise McQuaid, McKeesport; vice-president, Mrs. Rose Oskin, Swissvale; secretary, Mrs. Dorothy Fox, McKeesport; treasurer, Mrs. George Berry, Aspinwall; press chairman, Mrs. Lydia Collins, Pittsburgh. Regular meetings will be held the fourth Tuesday of each month in the City-County building.

* * *

A DISTRICT Deputy Grand Matrons' Association has been formed by those who served in this office under Mrs. Jane M. Roberts, past grand matron, Order of the Eastern Star in Pennsylvania, in 1928-29. The association will meet monthly for the purpose of cementing more closely the friendships formed during the year of service, the next meeting to be a luncheon the first week of December in the Congress of Clubs. Mrs. Roberts has been made president; Mrs. Mabel Ossman, secretary, and Mrs. Janet B. Stallings, treasurer. Mrs. Anna Irwin and Mrs. Helen G. Robertson will be co-chairmen of the social committee and Mrs. Marci B. Apel is publicity chairman.

* * *

PENLOPE REDD JONES will speak concerning the international art exhibit before the Women's Press Club (of which she is a member) Monday afternoon at the November meeting in the Woman's City Club. A board meeting at 3:15 will precede the general meeting.

* * *

HOSTESSES for Friday's meeting of the College Club are Mrs. John A. Blair, Mrs. Lee Briney, Mrs. Roy H. Brownlee, Mrs. W. D. Bowers, Mrs. Bailey Brown and Mrs. John Semple Brown. Howard MacGilvray is to speak on the International Art Exhibit.

* * *

THE Rev. Dr. H. B. Strock, of Greensburg, will speak at the Thursday Noon Club for Business Women at the First Presbyterian Church tomorrow. Miss Lettie Helen Eisler will sing, accompanied by Mrs. Adalaine M. Biddle.

* * *

THE Hanson Parent-Teacher Association held a meeting Monday night in the school with J. A. Dale of the Young Men's Christian Association as the principal speaker.

New Castle Entertains D. A. R.

NEW CASTLE, Pa., Oct. 30.—With the Lawrence Chapter as the hostess body, the thirty-third annual conference of the Pennsylvania Daughters of the American Revolution opened last night in Scottish Rite Cathedral. A musicale by prominent local artists and the reception to the president general of the National Society, Mrs. Lowell Fletcher Hobart, and the state regent, Mrs. Joseph M. Caley, were the opening events.

Following the assembly call by Russell C. Melvin, Mrs. Jay L. Reed played the processional, after which the state regent called the conference to order. Welcomes were extended by Mayor W. H. Gillespie on behalf of the city; Miss Jennie K. Morgan, for Lawrence chapter; Attorney Walter W. Braham, for the American Legion, and Attorney Robert M. White, for the Cathedral Association. Mrs. Hobart addressed the conference.

This afternoon Mrs. Charles H. Johnson held a reception for the delegates at her home in Moody avenue. A dinner will be given this evening with Dr. W. Charles Wallace, president of Westminster College, as the speaker. The feature of tomorrow afternoon's session will be a trip to the college, where the delegates will be entertained by Mrs. Wallace and Mrs. Charles Barr Robertson. The only public session of the conference will be held tomorrow, with James J. Davis, secretary of labor, as the speaker.

* * *

A PROGRAM of interest has been arranged for the season's opening of the Alliance Francaise, a bal cabaret, in the Hotel Schenley Saturday evening.

Mr. and Mrs. T. Mourourseff and a small chorus will open the program with a salutation, then will follow vocal solos by Mrs. R. T. McDowell, with Miss Dorothy Yearsley at the piano, dances by Carnegie Tech pupils of Mme. Suzanne Karpova; and a dramatic sketch by Hedwig Pregler, Rita Agnes Criste and Lucille Brown. Miss Laura Hoehl and P. Caputo will present a waltz and Miss Margaret Loeffler, accompanied by Miss Lucille Burrell will sing, Mr. and Mrs. Maurice L. Caroll completing the list with a piano duet. Mrs Raoul G. Mayer is chairman.

* * *

UNDER auspices of the Brookline Women's Civic Club, Mrs. Chester F. Johnston's Biblical drama with music, "Boaz," will be presented the evenings of November 7 and 8 in the Brookline school auditorium.

CAPES HAVE DEFINITELY RETURNED FOR EVENING

—Sketched in Paris—

Paris Bureau,
Pittsburgh Sun-Telegraph.

PARIS, Oct. 29.—There is but a slender chance for the larger woman to look well in the new shirred suits and dresses that are being shown here. They are alluring and graceful, these clothes, but they do demand a woman of excessively slim figure to really wear them. For they give a certain bulkiness to the figure that cannot be permitted to any but a slender form. It is a pity that this is so, for shirred clothes certainly do have a youthful air about them, and at the ateliers, the slim young things are enthusiastically ordering such suits and dresses. Many shirred evening wraps are being shown, as well as evening frocks.

* * *

CAPES, which have so long threatened to make a successful reappearance, have definitely established themselves as a part of the revival of feminity. Particularly for evening wear one sees capes taking the preference over the coat and wrap which has so long held favor. Fashioned of luxurious materials—also an indication of the new mode—they are exquisite. Velvets, luxuriously furred, take first place, with heavy metallic brocades and lames running a close race. Ermine capes, fox trimmed are also shown. Not alone for evening has the cape made its reappearance, but one sees tweed ensembles using the cape instead of the coat. It's a graceful style, and one which women will universally welcome.

* * *

AND so we have chosen to send you a sketch of Lanvin's successful little coat with a cape. It is of black leda, and the close little cape dips down in back, the same line being repeated at the lower edge of the garment. Ermine is used to make the scarf collar knotted in back, and for the huge melon cuffs that reach well above the elbow. The shirred frocks and suits of which we have made mention are a specialty of Lanvin. We show today a sketch of a very popular model that conveys eloquently the necessity for a very slim figure to properly carry it.

* * *

THE frock and jacket are of black satin with a neckline edge and jabot of green crepe. There is a bolero on the bodice at both front and back. The skirt is shirred to a point just above the knee and finishes in a circular flounce. The hip-length jacket is shirred throughout.

(Copyright, 1929, King Features Syndicate, Inc.)

Atlantic 7800

KAUFMANN LOOBY CO
PENN AVENUE BETWEEN 6TH AND 7TH STS.

SPECIAL
$59
Fur-Trimmed Cloth Coats

This offering of smart fur-trimmed coats combines the utmost in fashion and in value. Every coat is an authentic Paris fashion, molded in the new silhouette in correct lengths. Lavishly trimmed with fine quality furs. Coats in dressy or sports types. The fabrics, furs and workmanship all measure up to the high Kaufmann Looby standard of quality.

Furs trimmed with:
Caracul
Muskrat
Kit Fox
Mountain Lynx
Wolf
French Beaver
Lapin

The fabrics are:
Broadcloth
Cressella
Basket Weaves in Plain Colors
Tweed Sports Fabrics

Third Floor

FURNITURE
Designers-Makers
Specializing in Period design reproductions—Also new designs.
Our "RE" Departments—Re-Upholstering, Re-Finishing, Re-Pairing—"Re"-Create old, worn Furniture to an appearance almost like new.
Estimates Without Obligation
DAULER-CLOSE FURNITURE CO.
636-638 SMITHFIELD ST.

Ward's Mother Hubbard Bread

IS INDEED SUPERIOR FOR EVERY MEAL AND BETWEEN MEALS

Made from purest ingredients, by skilled bakers using the most improved methods, Mother Hubbard Bread combines *quality* with purity and cleanliness.

You will find it to be a fine flavored loaf, wholesome and nutritious and unexcelled in toasting, slicing and keeping qualities.

Your Grocer sells it — Ask for it by name

WARD BAKING CO.

QUALITY INGREDIENTS — QUALITY BAKING

SAVE THE WRAPPERS
ASK YOUR GROCER

INSIST UPON THE NEWSBOY GIVING YOU PITTSBURGH'S BEST AFTERNOON PAPER—THE SUN-TELEGRAPH

Real Estate

A three-story store and apartment building at 1400-06 Severn street, corner of Wilkins avenue, Fourteenth Ward, has been sold by Louis R. Nedwidek to Simon F. Loeb. The lote is 50x120 feet. Mr. Loeb deeded in return a property in Collins avenue, Eleventh Ward, lot 78x133 feet.

A brick residence on 23x40 feet at 6641 Watt street, Ben Avon, has been sold by Eugenia E. Heinle to the county of Allegheny for $19,000. The property is on the route of the new Ohio River boulevard.

In Neville Island, Harry M. Kelso sold for the Allegheny Contracting Company to Coraopolis interests five acres and two frame dwellings. The purchasers will subdivide the property and erect dwellings.

E. A. Smith, of the Philadelphia Company, talked to the Pittsburgh Real Estate Board yesterday about vacation experiences in the Lake of the Woods district in the wilds of Northwestern Ontario. He told stories of a 175-mile canoe trip. The talk followed a luncheon of the board at the William Penn Hotel. J. W. Cree, Jr., presided.

The sale of the William Larimer Jones, Jr., property at the corner of Fifth and Murrayhill avenues to S. Lando, builder, was made through B. F. Daley, of the George W. Brown agency. Mr. Lando has broken ground for a number of modern homes.

In East Brookline, the Freehold Real Estate Company sold for Grace Young to Wilbert W. McCurdy a brick dwelling in Brookline boulevard.

A brick dwelling at 3425 Kedzie street, South Side, has been sold by Charles R. Spellman to Lucy J. Davis for $11,500.

A property in Green street, Sewickley, lot 68x100 feet, has been sold by Edward B. Gray, et al, to Charles Borem for $10,000.

Building permit applications included.

First Ward—Boulevard Improvement Company, alterations, southwest corner of Wood and Diamond streets, $60,000; Salvation Army, alterations to building for swimming pool, Third avenue and Cherry way, $10,000.

Kidnaped Child Found in Detroit

WHEELING, W. Va., Oct. 30.—Mathilda Jolly, 3, daughter of Mr. and Mrs. Othello Jolly, who was kidnaped several weeks ago, supposedly by Lena Ridenger, a relative of Detroit, Mich., was returned to the parents. The child was found in an apartment house in Detroit.

It is believed that the woman who picked up the child was irrational at the time she grabbed the child from her grandmother, Mrs. James O'Leary, while she was walking along the street.

Baby Falls Under Wagon, Hurts Fatal

IRON BRIDGE, Pa., Oct. 30.—Shirle Keefer, 2, son of Mr. and Mrs. Grant Keefer, was fatally injured when he fell from a wagon loaded with corn and the wheels passed over his body. The wagon had come to a standstill on the driveway and the baby was endeavoring to climb upon it.

A brother, Wendell, started the horses and Shirle was jolted to the ground. Death occurred in Memorial Hospital at Mt. Pleasant two hours later. The skull had been fractured.

Fire Wardens, Klan Conduct Funeral

CONNELLSVILLE, Pa., Oct. 30.—Fire wardens of Pennsylvania served as pallbearers at the funeral of William H. Raymond yesterday in Bullskin Township. The latter was a warden for many years. The Ku Klux Klan was in charge of the service at the grave.

Bullet Victim's Body To be Sent Here

COLUMBUS, O., Oct. 30.—(A.P.)—The body of Joseph B. Dailey, 32, accidentally killed Monday by a shot fired at a neighbor's cat by Lewis Teitzel, 60, Dailey's foster-father, will be sent to Pittsburgh today. The man's mother, Mrs. Thesa Dailey, lives in Pittsburgh.

Capone Plea Denied By Superior Court

PHILADELPHIA, Oct. 30.—(AP.)—The State Superior Court refused to grant a petition for a hearing on a writ of habeas corpus to attorneys for Al Capone, Chicago gangster, and his bodyguard, Frank Cline, who are serving a year in jail here for carrying concealed deadly weapons. Capone and Cline have made several unsuccessful attempts to obtain their freedom since they were sentenced last May after pleading guilty.

The judges of the Superior Court in denying the petition said habeas corpus proceedings could have been heard in an appeal filed three weeks ago, but as this was withdrawn by the attorneys themselves the matter of appeal was now closed.

catalog mailed on request

STEINWAY

Three years to pay and a lifetime of enjoyment comes with the Steinway, the finest of fine pianos

C. C. MELLOR COMPANY
604 WOOD STREET

Hallowe'en Candies

Reymers' Yankee Peanut Brittle, a popular favorite for many years, is made of the finest New Orleans molasses, pure cane sugar and selected Spanish peanuts. Packed in attractive box, 30c lb.

Old-fashioned Taffies, without which Hallowe'en would not seem quite right, 50c per pound.

We have also prepared many interesting table Candies and favors for the Hallowe'en Party

Other Hallowe'en Confections

Chocolate Coated Brittle	$ .50
Black Walnut Brittle	.50
Black Walnut Bar	.90
Assorted Nut Bar	.90
Jordan Almond Bar	1.00
Alicante Almond Bar	.90
Brazil Nut Bar	.90
Peanut Bar	.60
Pecan Bar	1.00
Filbert Bar	.80
Butterscotch Squares	.60
Hard Candies	.60

Reymers' *Makers of Fine Candies since 1846*

8 stores

7th & LIBERTY · 239 FIFTH AVE · OLIVER BLDG · JENKINS ARCADE · UNION TRUST BLG · KOPPERS BLDG · FORBES & ATWOOD · 6018 PENN AVE

A VER-EEE-EEE-E-E-E-E-E SCAR-EE-E-E-E AFFAIR

... this merry medley of mischief being brewed by the witches and the pirates and the one-eyed black cats, and the cock-eyed hoot owls this Thursday night in fantastic Pirate Hall ... ... shaky, quaky, shadowy, spooky doings "below deck" on the good ship William Penn ... led by Don Bestor and his Buccaneer Band ... applauded by the town's fairest and boldest!

Hobgoblins' Hop
10 to (?)
Shadowy Pirate Hall
$1.50 per hops

Feast of the Witches
Six to Nine
The Spooky Italian Room
$2.50 per adventure

Come all ye who flinch not before ghosts and goblins ... nor shrink from gaiety!

HOTEL William Penn

SPARK OF HUMAN LIFE

Where does it come from and where does it go? Everything begins in Electro chemistry and everything ends the same way. Youth is the great jewel of life. With a clean blood stream it is glorious, and every one is entitled to this heritage for a Happy Old Age. Health makes us more kind and considerate, and that is about all that is needed to make this world a better place to live in. If the Spark is not in Protein substance our body would die.

Dr. Royal S. Copeland, former New York Health Commissioner, now U. S. Senator, said: "There is one food without which life would soon end—Protein." This sun-kissed atom that gives and sustains life finds solace in your blood stream. The principal object of this laboratory is to restore health to suffering men and women and thereby enable them to earn a livelihood.

A hint to the wise is sufficient. We can only profit by experience, hence the next generation will avoid what we failed to learn. When a man lives to be a hundred, I will know he had a good cook. We train our children to have high blood pressure. Good food, oxygen and exercise are the essentials for good health.

BLOOD CELL PROTEIN SERUMS
(Copyright 1909 and 1929)

We have successfully treated thousands of men and women for Rheumatism, Anemia, Debility, Diabetes, Asthma, Kidney Trouble, Heart Trouble, High Blood Pressure, Neuritis, Acne, Nervous Disorders, Impure Blood, Skin and Chronic Diseases, Catarrh of the Nose, Thoat and Ear.

Watch Your Blood Pressure. Your Blood Cells Control It and One-Third of the Public Die From It.

Reliable Laboratory Examinations of Blood and Urine Free.

One serum affords immediate relief. Chronic cases which have long resisted treatment yield quickly. Our physicians make NO CHARGE for consultation or advice! Patients pay only for the serum they take. Everybody pays the same price for the same serum.

Specific Vaccines for Colds.

Office Hours: Daily 9 A. M. to 5 P. M. Wednesday and Saturday, 9 to 7. Sunday, 10 A. M. to 1 P. M.

Pittsburgh Research Laboratories
4th Floor K[illegible]nan Bldg., 7th St. and Liberty Ave.
Te[illegible] ATlantic 3734

VA PEX

Discovered in England . . .

imported from England

... NOW ON TWO CONTINENTS, VAPEX IS THE ACCEPTED RELIEF FOR COLDS

ENGLAND discovered this modern way to fight a cold. During the war, with a terrible epidemic of influenza raging, chemists in a government laboratory completely escaped infection. Tests proved that the chemicals with which they worked gave off a healing vapor which killed the germs of common colds.... These same chemicals, greatly concentrated, are in Vapex today.... The Vapex formula is a jealously guarded secret. All the Vapex essence used in America is imported from England. There, as well as here, Vapex is widely used as a swift, sure relief for colds. A drop on your handkerchief in the morning gives you all-day-long comfort. The high concentration of Vapex makes the vapor last. Use it at night, too, to let you sleep. Put a drop at each end of your pillow. The vapor is delightfully refreshing. ... Always insist on V-A-P-E-X in the trim, white box with the green triangle. Never accept a cheaper substitute. A bottle of Vapex contains fifty applications and costs only $1. So, one application of Vapex only costs 2c. Surely that is not too much to pay for all-day-long relief. ... E. Fougera & Co., Incorporated, New York City.

A drop on your handkerchief
*VAPEX
Breathe your cold away
*Reg. U. S. Pat. Off.

BOGGS & BUHL

TOMORROW

Sale—Felts

In 30 Styles for Misses and Matrons
Including Large Headsizes

$3.50

Beautiful felts—copies of high-priced models—excellent values! And at this sale price there is an exceptional choice of large headsizes for matrons and misses. Every large headsize in a fashionable model.

Here are the season's favorite expose-the-forehead brims, side or back lengths, manipulated brims, tailored ornaments.

The color range is complete. Blacks, of course, browns, dahlias, Hunter green, gray, blues and others.

This special value for tomorrow, $3.50.

—Second Floor—

$1.85 "Surety" Chiffon Hosiery

$1.35 PAIR

We want more women to know the quality and service in Boggs & Buhl's "Surety" stockings...that's the reason for this goodly reduction in price. $1.85 Surety chiffon silk stockings with square heel and extra heavy toe—a choice from twelve good fall colors—$1.35.

$2.00 "Surety" Chiffon Stockings

Sheer, lustrous, beautiful quality with smart double point heel. Leading fall shades—an opportunity to save that is well worth while.............. $1.65

"Surety" Service Silk Stockings

Hundreds of women know this quality famous for its service. Mercerized welt and sole and "pointed" heel. Twelve new shades. Special $1.75

Men's Rayon and Merino Sox

"Surety" rayon and merino sox in neat small patterns—good variety color combinations—sizes 10 to 12. Very Special.............................. 50c

Last Day—October Sale of Rugs

9x12 $95.00

Whittall's Palmer Wiltons

$69.50

A master rug—one of America's finest weaves—at a price that represents a remarkable saving. Good Oriental patterns in a wide range of beautiful colorings. A rug that is noted for its long wearing qualities. 9x12 foot size in the October Sale—$69.50.

$55.00 9x12 ft. Axminster Rugs $42.50
$35.00 9x12 ft. Velvet Rugs $29.50
$37.50 9x12 ft. Axminster Rugs $32.50

$8.00 Wide Loom Carpets—$4.00

A splendid grade of Wide Loom carpets and in a color selection that gives a wide choice of shades to fit your decorating plans. Good, heavy quality—a pile that will give you long service. All at once radically low price—$4.00 square yard.

$5.50 to $6.50 Figured Wilton carpets..............$3.50 yard
$4.75 27-in. Plain Wilton carpets...................$2.75 yard

Last Day—October Sale of Draperies

Fine Velour Portiers

$11.75

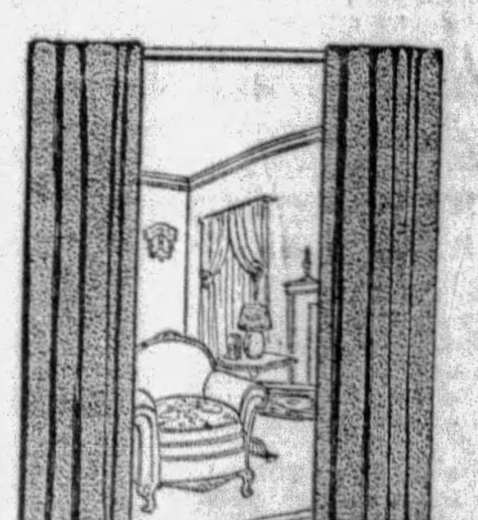

Double faced, heavy high pile velour portiers that will give unusually long service. Splendidly made with French edge—back edge overlocked. Made in several color combinations, such as blue with rose, blue with gold, blue with taupe, rose with taupe, rose with green and green with green. 36 inches wide by 7 feet long, $11.75 pair. 50 inches wide by 7 feet long, $15.75 pair.

Special—Velour Pillows, $1.15

Check and modern designs, with plain velour back. Finished with French seam edge—well filled with cotton.

Veneering Long Practiced

THE use of veneer on furniture or on wood or metal surfaces transcends all historic data and comes into notice from the earliest known furniture of Egypt.

Magazine and Fiction Page

Distinction in Colors

IN ancient Egyptian paintings, men and women were painted red, the men being given a somewhat darker shade. Prisoners were painted yellow.

MARIANNE by GLADYS JOHNSON

(Continued from Yesterday)

Marianne Is Steadfast in Her Determination to Keep Andre

WHAT HAS GONE BEFORE

In the little French village of Saint Vallier the call to arms summons all to the great war. The village schoolmaster, Andre, leaves his school and sees Marianne running toward him. They have grown to love each other and now under the stress of war the man avows his love. He folds her in his arms and kisses her, saying "I will come back—you're locked in my heart Marianne." After her aunt dies Marianne shelters four little waifs. One day she hears American soldiers marching into the courtyard. Later she misses her pet pig and finds it in the barn where the Americans are quartered. She retrieves her pet from Stag, one of the doughboys, just as Lieut. Frayne appears and demands to know if the men have been annoying her. Marianne, instead of accusing Stag, the American who had stolen the pig, tells the officer he helped her recover it. Frayne praises Stag. Later the doughboys are invited to a feast by Marianne. Stag kisses Marianne and dashes out, leaving her in tears. He comes back and begs her pardon. Just then Frayne appears and Stag goes out enraged. Stag steals a pig Marianne has roasted and gives it to Yom and Soapy. Stag learns that it had been prepared or Gen. Miller. Frayne arrests Stag. Marianne's eyes fill with tears at the thought of him imprisoned. She resolves to get him out of his predicament. Dressed as a French officer, Marianne succeeds in getting to Gen. Miller's headquarters. She discloses her identity and after a talk with the general he orders Stag's release. Stag thanks Marianne and then asks her to marry him. She suffers anguish as she tells him about Andre. The soldiers are paid and are soon to go home. They shower many presents on Marianne. While the party is going on, Andre returns. He is blind. Marianne remains loyal to Andre and he is happy.

NOW GO ON WITH THE STORY

CHAPTER XV.

ONCE again the little village of Saint-Vallier was rocked with excitement. The streets seethed with crowds. From houses and barns where they had been quartered, poured soldiers. Noncomissioned officers ran about, busily superintending preparations to depart. Horses were hitched up. Guns and caissons swung into line. The streets rang with officers' commands and teamsters' shouts.

The Devil Americans were going away. No more would fat Madame la Motte grumble as she picked her way around dice games played in the middle of the sidewalk.

No more would rapt-eyed children gather in groups before the cafe and listen to the singing of that beautiful national anthem, "Hinky-Dinky Parley Voo."

No more would tall, grinning Americans tease and flirt with pretty little French girls.

The show was over. The curtain was being rung down.

Out at the old Espard farm, the barnyard was a turmoil of departure. Khaki figures, busy rolling guns, hitching horses, whistling, shouting.

Their voices floated in at the windows—echoed in the kitchen where tight-lipped and silent Marianne went about the daily tasks. Francois had already gone over to his lodgings and fetched Andre. Now Andre sat before the fireplace, holding the boy on his knees.

"I'm tellin' you—" a soldier's drawl, rising above the rumble of wheels, "the S. P. C. A. would shoot this here hoss if they could only see him—"

"I'm in favor of shootin' him now," came a grimmer answer. "Let's eat him an' take turns takin' his place."

"Cheer up, boy. You're goin' back to the land of ham an' eggs. An' could I punish a stack of wheats! Boy—ask me! I'm goin' to spend all my back pay in armchair lunchrooms—"

"Home! Say, I'll bet there's a catch somewhere. I can't believe we're goin' home....."

Neither could she believe it—the girl who worked silently about the old kitchen.

Impossible to believe that this joyful confusion would end abruptly. Tramping feet . . . growing fainter. . . . The last glimpse of khaki files. And after that—the empty years. Growing old, with her heart. Only memories to help her though the years. . . .

Ah, God! God! Madness surging in her breast. Beating in her brain. Hot—terrible— She tore the 'kerchief from her neck as though she stifled. She flung her arms wide, hooked fingers tearing the air.

"Why do you do that, Marianne?" Nanette's piping voice recalled the frantic girl. She turned to find Nanette and Francois watching her curiously. Saw Andre's sightless eyes straining in her direction.

She spoke in a thick voice. "Its hot . . . I stifle . . ."

"The soldiers prepare to depart," said Andre. "Look and tell me what they do, Marianne."

She moved to the window. Swallowed. Spoke in that same toneless voice.

"Ils s'apretent a partir, Andre. Les cheveaux sont attelas aux canons—"

This was to be her role all her life. . . . To be eyes for Andre. Andre—who had given his sight for France.

Crush down her heart . . . hold back her tears. . . . Forget herself . . . Ah! that would be easy if she could forget the ache in Stag's heart. . . .

To know that he would be wanting her—knowing this same hopeless longing—that was what made her spirit faint.

Jacques, flattening his nose on the window pane beside her, gave a little crow of delight.

"Ah! there is M'sieur Stag. I want to be strong like him when I grow up. He can lift me with one hand, so easy! I'll wager he could lift you, Marianne, so strong he is."

Andre had risen and groped his way to her. Now he stood, looking over her shoulder, eyes wide, as though he would force them to see.

"Stag—that is the man of whom the children speak so much—and of whom you never speak, Marianne."

She laughed that she might not cry. Surely Andre must hear the pounding of her heart!

"Ah—so many soldiers running in and out all the time. How shall one tell one from the other, Andre! This—this Stag—he has been very kind to the children."

"He is a sergeant?"

The little choking noise she made might be taken for a laugh. "Ah—non! He is—he is the doughboy who won the war. . . ."

Jacques' voice rose in a crescendo of excitement. "He comes, M'sieur Stag! He is coming across the yard! He is coming here!"

He clattered across the wooden floor to open the door while the white-faced girl shrunk away from the window.

Stag stood in the doorway. He had lifted Jacques and over the frantically clinging arms the grey eyes plunged deep into the girl's stricken gaze.

"We're going to move on now. I came to say goodbye."

Desolation — terrible — pitiless sweeping down upon her. She felt that a cold hand clutched her heart.

The silence—the terrible growing silence . . . Say something! She must—she must not let Andre suspect! She moistened her dry lips. She spoke in a curious flat voice—a voice she did not recognize.

"So—you go away. You will—you will forget—us—soon."

Across the room his eyes clung to her own, sick with longing. "I guess you know bettern' that." His chest rose in a painful breath. "Ask the captain here if anybody'd ever forget you."

Andre smiled warmly, his head straining in the direction of Stag's voice. "It would be impossible, M'sieur."

"We—we won't any of us forget how nice you been to us—Mam'selle. I guess everybody gets an impression of another country from just one person. An' for me, France will always mean—just you."

She gave a laugh like a sob. "So he flatters me. . . All France—just me—think, Andre!"

"I like his voice." There was a curious look in Andre's sightless eyes. "Tell me, Marianne, what does this gallant friend of ours look like? He is tall? Dark?"

She spoke slowly, with trembling lips. "To me—he looks fair. His height—yes, he is tall, Andre. A girl's head would just reach his shoulder. . . And his eyes—" she swayed toward him, a world of love and pain looking out of her eyes, "they are grey-blue—like the sea he is to cross. . .

In her heart, a knife, slowly turning. . .

Stag became panic-stricken. He gulped. "I'm sorry, sir. I—I got to say good-by. My platoon's waiting for me."

Andre's thin, nervous hand reached out. "Wait! One little favor first! You have been so kind—the children tell me . . . they tell me much. Perhaps—as you are such a good friend of Marianne's you might influence her"—

He felt that they had turned startled faces upon him. He heard Marianne's little intake of breath.

"Will you try, M'sieur? What you say—will have weight with her, I know."

Stag licked his lips. "What—what do you want me to do, M'sieur?

"Persuade her not to waste her life on a blind man."

Panic—relief—surging over Stag. His face lit as though a flame had kindled within. His glowing eyes went to the girl, his hands reaching out gladly.

But she had stepped back. Her face was chalky and her finger was laid hard on her lips.

"No! No!" Heartbreak in her voice. "Ah—M'sieur Stag—you must help me now! Help me to make this brave man realize that—that I love him! That I intend to be with him—always."

It hurt them both—that look of joy in the blind man's face. "Marianne!" Then, bitterly, "Ah, there are so many kinds of love, little Marianne. There is friendship. There is pity."

Silence, like a deadly pool spreading among them. The light had faded from Stag's eyes. There was a hopeless droop to his shoulders. Her eyes clung to his wretched gray gaze and she let him see her heart.

"Ah, je t'aime, mon cherie," she said softly. "Je t'aime."

But her arms went protectingly about Andre, and with a little cry of joy Andre clasped her to him.

"Now—at last I believe you, Marianne!" he whispered.

"Never have you said it to me like that before!"

(To be Continued Tomorrow.)

(Copyright, 1929, King Features Syn., Inc.)

A HARD REQUEST

"Persuade her not to waste her life on a blind man."

LOVE'S AWAKENING

A Continuation of Love's Embers

By ADELE GARRISON

Madge Is Still Uneasy as She and Veritzen Return to Beach

AS I left the roadside inn with Philip Veritzen and saw Dicky's car parked just behind mine upon the curving driveway, I realized why it was that my impulsive, temperamental husband had been able to present so debonair an appearance when he confronted us coming away from the restaurant. My presence there had not been a total surprise to him, and although he could not have expected Mr. Veritzen to be my companion—unless, indeed, he had overheard our telephone conversation—yet his quick jealousy of my every action outside my regular domestic routine must have led him to anticipate the situation he had encountered.

He had carried it off beautifully, however. To a man less observant than my employer, he must have seemed perfectly good-humored over the meeting, and even sincere in the careless acquiescence to Mr. Veritzen's invitation of Lillian and me to luncheon. But I guessed that the great dramatic producer whose reading of facial expressions was one of his outstanding accomplishments, had seen as I had that my husband was controlling his jealous anger in much the manner of a man sitting upon the safety value of a steam engine, and that he could not have kept up that masked pretense of gaiety much longer.

My own feelings were a curious mixture of uneasiness as to Dicky's mood when I should next meet him, and curiosity concerning the coincidence which had brought him to the inn just when Mr. Veritzen and I were having tea there. But, of course, I voiced no hint of these reactions to my employer, and he was equally chary of comment, saying only as we left the inn behind us:

"I give you fair warning that I shall follow your husband's advice and insist that you and Mrs. Underwood lunch with me."

"Mrs. Underwood will have to decide that," I said demurely, but the shrewd man beside me was not deceived by my apparent meekness and chuckled at my reply.

"Remember, your husband, an evident authority, told me that you hunted in couples," he said dryly. "You evidently have already made up your mind to turn me down, but I am not going to be dismissed so easily."

I made no reply, for I had none, but the concrete road into which we presently turned was no firmer than my determination that I distinctly would not add a luncheon with Philip Veritzen to the provocation to jealous anger which I had already had unwittingly given to my husband. I had a shrewd suspicion also that he meant his invitation to be provocative, that he had read aright Dicky's repressed emotions, and that he deliberately had added the very inflammable fuel of his luncheon invitation to the fire.

I think that Mr. Veritzen sensed my mood, for he at once began to talk of his plans for the coming season, and I defy anyone to keep any rancor against Philip Veritzen when he loses himself in enthusiasm for the work to which he has given his life and whose last word he is. Imperceptibly I found myself infected by his enthusiasm, fascinated by his brilliance of diction and so absorbed that I did not realized we were so near our journey's end until we came out at the beach near the coast guard station where we were to meet Lillian.

The big Veritzen limousine was already there, with Otto standing beside it. At first I did not see Lillian. Then, knowing her love of the ocean, my eyes searched the beach and discovered her several rods off, perched upon a boat drawn up on the sand, her eyes fixed upon the waves rolling in and breaking with soft hisses upon the beach at her feet. I cupped my hands and sent a call to her, and she waved her hand in answer, but waited fully two minutes before starting toward us.

"'Scuse, please," she said, as she came up to us, "but I've been testing the theory about the tenth wave—or is it the ninth or eleventh? Anyway, one of 'em's said to be bigger than the others—regularly—but it's beyond me. I'm like the fellow who listened patiently to the Pike's Peak guide upon the ascending bus who was likening the different formations of rock to various animals. Finally, at a particularly far-fetched likeness, he drawled: 'Well! I can look, but I can't imagine another blasted thing.'"

Philip Veritzen laughed heartily, and I dutifully, for I had heard the story before, but in the laughter I managed to convey one of our signals to my old friend, warning her to say "no," to anything Philip Veritzen should propose.

(Copyright, 1929, Newspaper Feature Service, Inc.)

The Marry-Go-Round

By HELEN ROWLAND

The Sweet and Low-Down

THERE is no such thing as "lost love." Real love, once you find it, can never be lost. It can only be killed—and then it dies hard.

HELEN ROWLAND

* * *

If it is true that scientists have produced a machine which can match colors perfectly, every married woman knows that it must be a machine with a feminine psychosis.

* * *

The compensating joy of living in a one-room-and-kitchenette apartment is that a man's collar buttons can't roll very far, and he hasn't so many places to look for his shoes.

* * *

Don't boast—just because you have tried making a fool of a man and succeeded—wait until you have tried making a man of a fool. That's the test!

* * *

The first week her husband is away, a woman feels like a bird out of a cage; the second week, she feels like a glove without a mate; and by the third week, she is positively delighted to see the inspiration for getting up a good dinner, walk in again.

* * *

No doubt the spirit which makes a man prefer struggling with a tricky patent-lighter to using a match, is the same which makes him more eager for the kisses of a cold, indifferent woman. It's the "achievement" of the thing, which fascinates him!

* * *

The modern Don Juan is a man with a delicatessen heart, in which he keeps a little bit of everything, from sweet-pickled sentiment to de-natured romance, ready-to-serve emotions and a good canned "line."

* * *

"An echo," says the Cynic, "is the only thing that can beat a woman out of her divine right to the last word."

* * *

The meanest thing a woman can do is to sniff her husband's breath when he brings her flowers, and calls her "My angel"—but it's sort of automatic with her.

(Copyright, 1929, King Features Syn., Inc.)

Correct Manners

By MRS. CORNELIUS BEECKMAN

Iced Teaspoon Problem

DEAR MRS. BEECKMAN:

Will you kindly inform me if it is incorrect to allow an iced-tea spoon to remain in the glass? Heretofore, I have removed the spoon and placed it on the saucer, but owing to its great length, it is necessary to juggle it a few seconds to attain the balance, only to find it will slip off at the least provocation. I will appreciate your advice as I don't think it looks quite correct in the glass. S. E. S.

NO MATTER what we do with the iced tea spoon it seems to get into trouble, and to get us into trouble. By far the best way of taking care of it is to place it in the plate that should always be served under the iced tea glass. If this plate is of the correct size, all will be well, and the iced tea spoon will behave itself.

But, as you say, the handle of this spoon is necessarily, because of the height of the glass, very long, and often the plate on which it is supposed to find a harbor is too small in proportion. Then what to do? Many people, people who are, too, always careful about the details of their table manners, have taken to frankly allowing the spoon to remain in the glass, holding it firmly, with the fingers, as far toward the side of the glass as possible. This isn't at all graceful — indeed, it inevitably looks awkward—but, if no plate is served, or if too small a plate is served, it is about all that we can do. Use the plate, if you can, and, if not, drink the tea as gracefully as possible, holding the spoon as gracefully as you can. And in the meantime perhaps some genius will come along with an idea, and help us to conquer this difficult table detail! Just as many people feel that the eating of corn on the cob has been conquered by the silver doo-dabs that are placed in the ends of the cobs.

Theater Etiquette

DEAR MRS. BEECKMAN:

Is it proper for a gentleman when attending the theater with two young ladies, to sit between them? WONDERING.

THE gentleman stands at the head of the aisle and lets the two ladies go to their seats, and then takes the seat on the aisle or nearest the aisle. As a matter of fact, if he does not sit between them, it is easier for him to talk to both of them, by leaning forward a little, so that both will be included in the conversation.

(Copyright, 1929, Premier Syndicate, Inc.)

HOW TO KEEP WELL

By DR. ROYAL S. COPELAND

Sun Bath Should Be Made a Daily Ritual

NOT long ago I saw an eight-months old baby. It had a great big head, was large for its age, had big, questioning eyes, and in many ways was an attractive youngster.

DR COPELAND

But the child was "peaked." It was pale, almost waxen in appearance. It was listless, sitting quietly in its chair, almost the only movement being in those great eyes.

It isn't normal for an infant to be "too good." Restlessness, eargerness, perpetual motion — these are normal symptoms. Their absence creates the suspicion that all is not well with the baby.

On many occasions I have told you how important to the household are the scales. They are needed to measure the physical progress of the baby. Steady increase of weight is the surest sign of good health.

But of course increase of weight is only one sign of health. Indeed, it may give a false sense of security. Unless the other evidences of vigor and health are present, the fat of the baby is not a good sign at all.

There are two factors that, more than all others, determine the welfare of an infant: The inclusion in the food of the essential vitamins and daily exposure to sunshine or its equivalent, the modern ultra-violet light.

Even though a young mother does not know the difference between vitamin C and a side of sole leather, if she will give her baby cod liver oil, orange or tomato juice and plenty of sunlight, the youngster is almost sure to thrive. Everybody knows the baby must have milk and fresh air. But the three things I have mentioned are overlooked all too frequently in the homes of America.

Nobody can afford to forget that the sun rules the world. No wonder there are tribes that worship the sun. Sunlight has such a vital part in human welfare that the orb of day deserves credit if not adoration.

In the polar regions, where there are many months of darkness or semi-darkness, travelers and the natives, as well, bleach out during the long winter. They become anemic, weak and wasted.

No matter how strong you may be, you need exposure to light. If this is true of the huskies, what can be said of tiny babies. They must have sunlight if they are to grow.

Answers to Health Queries

A Reader. Q.—Should enlarged tonsils be removed?

A.—Yes, if they are diseased and unusually large.

* * *

W. C. Q.—Are sulphurs and cream of tartar injurious to one's health?

A.—No.

* * *

L. G. Q.—Is it harmful to drink water with your meals?

2.—Is it necessary to redecorate the walls and floors after a tuberculosis patient?

A.—It is not harmful to drink water with your meals.

2.—It is not necessary to redecorate the walls and floors after a tubercular patient if the house is thoroughly cleaned.

(Copyright, 1929, Newspaper Feature Service, Inc.)

Tomorrow's Horoscope

Thursday, October 31.

THE auguries based on the lunar transits for the day point to an interesting and lively state of affairs which may be stabilized and substantially advanced after a long period of stubborn frustration. With old congestions removed, there should be surprising and gratifying action with dependable results.

Those whose birthday it is may meet with some swift and surprising activity during the year, following the removal of old obstacles and congestions. They should reap substantial reward for fidelity and application during the period of frustration.

A child born on this day may be bright and versatile, as well as diligent and trustworthy. It should attain good position through its own efforts.

The Sun-Telegraph Fifteen Cent Pattern

A CHARMING EVENING FROCK.

Printed crepe was selected for this model. It is also attractive in taffeta, chiffon or printed georgette. Faille and transparent velvet are likewise suggested. The fitted waist portions are made with a V-neck in front, and a deeper V opening in the back. A flaring peplum is mounted on the circular skirt. The dress may be made with the sleeve with its attractive and quaint puff finish or sleeveless as pictured in the large view.

The pattern is cut in three sizes: 16, 18 and 20 years. To make the dress for a 16-year size with sleeves will require 3⅝ yards of 39-inch material. Without sleeves 3⅜ yards will be required. To finish with bias binding as shown in the large view will require 9¼ yards 1½ inches wide. The width of the dress at the lower edge with fulness extended is 3¾ yards.

COUPON.

This pattern will be sent on receipt of 15 cents (silver or 2c and 1c stamps). Make number name, address, etc., plain. Send to Pattern Department, The Pittsburgh Sun-Telegraph, Pittsburgh, Pa.

No. 6577. Size.....

Name .....

Street and No. .....

City ..... State .....

You feel safe for hours

when you depend on Kotex for sanitary protection

What a relief to know there's *one* pad that protects in every possible way, though worn for hours.

THERE are so many ways in which a sanitary pad should protect—and Kotex has not overlooked one.

Kotex protects you from embarrassment . . . because it is deodorized, and because its round, tapered corners keep it inconspicuous.

Absorbs more than cotton

Kotex protects delicate clothing because it is made of the most absorptive substance possible. This is Cellucotton absorbent wadding, which actually absorbs 16 times its own weight in moisture! Five times more than cotton or any cotton material.

Kotex protects your comfort. And how important that is! Kotex never packs, cannot chafe. It stays soft and delicate for hours . . . because it is made of air-cooled layers of Cellucotton.

Preferred by hospitals

There's no more striking testimony to the superiority of Kotex filler than this: 85% of the leading hospitals use Kotex filler in preference to anything else! They prefer it for its wonderful absorption, and its unusual comfort.

Please read about other Kotex features at the right. You'll see that no refinement of comfort has been overlooked.

KOTEX IS SOFT...

1—Not a deceptive softness, that soon packs into chafing hardness. But a delicate, lasting softness.

2—*Safe, secure* . . . keeps your mind at ease.

3—*Kotex filler* is far lighter and cooler than cotton, yet absorbs 5 times as much.

4—*In hospitals* . . . Kotex is the identical material used by surgeons in 85% of the country's leading hospitals.

5—*Deodorizes*, safely, thoroughly, by a patented process.

Kotex—45c for 12—at any drug, dry goods or department store

Kotex Super-Size—65c for 12

KOTEX

The New Sanitary Pad which deodorizes

Pittsburgh Merchants!

$100,000,000

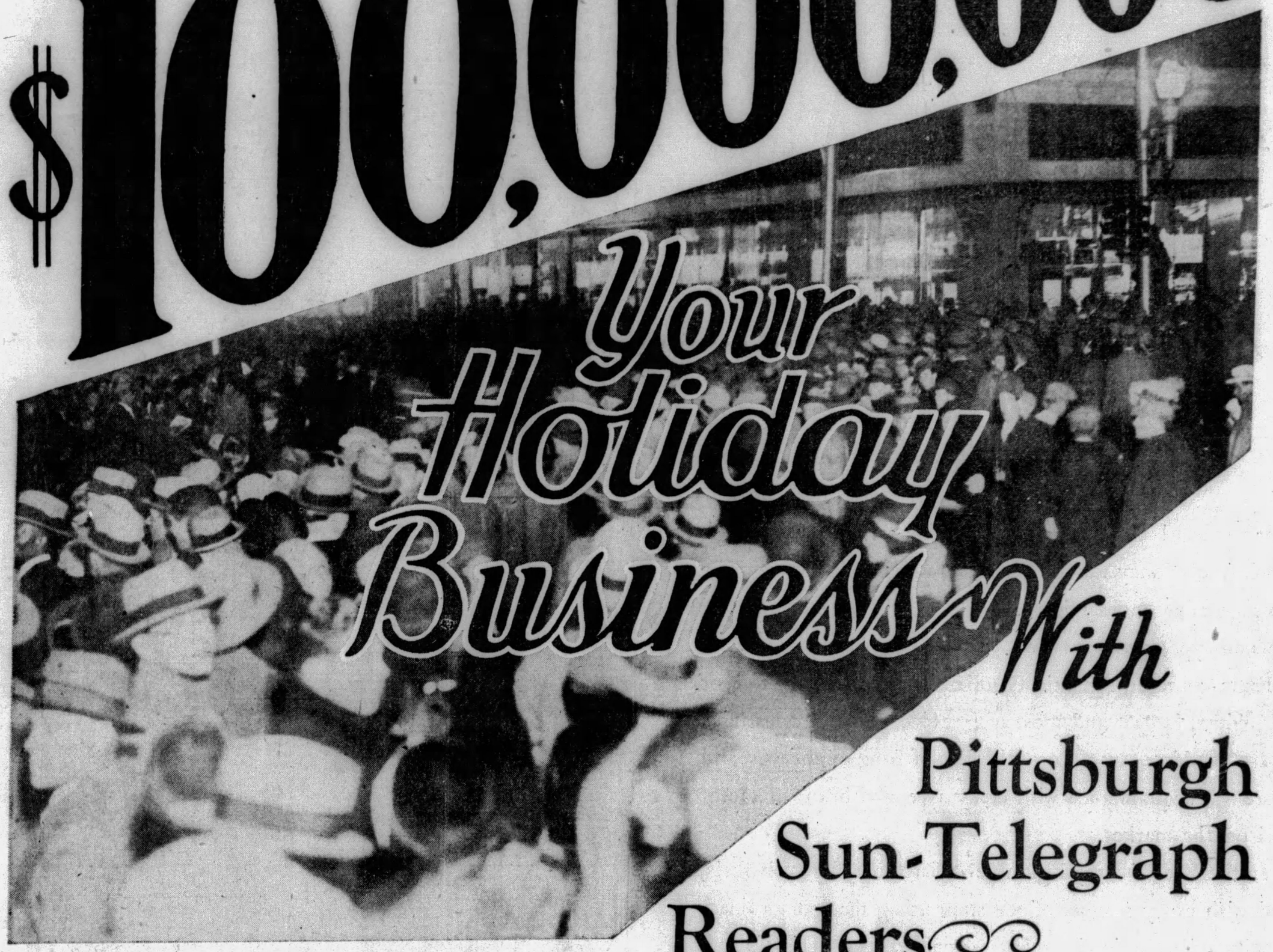

Your Holiday Business With Pittsburgh Sun-Telegraph Readers

*ONE HUNDRED MILLION DOLLARS and more—that's what readers of the daily Sun-Telegraph will spend for retail purchases during November and December.

Cash registers will ring merrily to the tune of

- ..... $2,500,000 for men's furnishings
- ..... $1,000,000 plus for musical instruments
- ..... $1,000,000 and more for radio and supplies
- ..... $7,500,000 for clothing for women, men and boys
- ..... $3,750,000 for furniture
- ..... $2,800,000 for jewelry purchases
- ..... $1,000,000 and more for toys.

These Pittsburgh Sun-Telegraph readers—they comprise a tremendous audience—in size, buying power and buying impulse. And they buy at the stores that advertise in the ONLY evening Pittsburgh newspaper they read.

With the holiday season comes harvest time for Pittsburgh advertisers. Shopping crowds, riding the crest of a wave of buying impulse, offer aggressive merchants the year's greatest opportunity for sales.

The Sun-Telegraph audience, 49% of Pittsburgh's evening newspaper readers, with over $100,000,000 to spend for retail purchases during November and December, represents a tremendous and productive advertising field.

*The figures herewith quoted have been authenticated through a recent retail sales analysis of the Pittsburgh market and collaboration of leading merchants from their holiday shopping records.

Only the PITTSBURGH SUN-TELEGRAPH Can Deliver Your Message to Sun-Telegraph Readers!

Unlike any other gasoline you have ever used . . . and

no extra cost

MORE POWER! Greater motor smoothness! Easier starting! A wider efficiency range! More dollar-for-dollar value than your gasoline money has ever bought before! . . . That's the new-type, extra-powered Atlantic Gasoline!

Extra-powered Atlantic Gasoline is produced by one of the oldest, largest and most progressive refining companies in the world . . . by an organization of long experience and thorough acquaintance with every type and brand of motor fuel on the market.

In the face of every legitimate claim made for such fuels, and with every manner of test supporting the extraordinary quality of Atlantic, its refiners contend that it is *the most efficient all-round motor fuel made for modern motors and present-day driving conditions.*

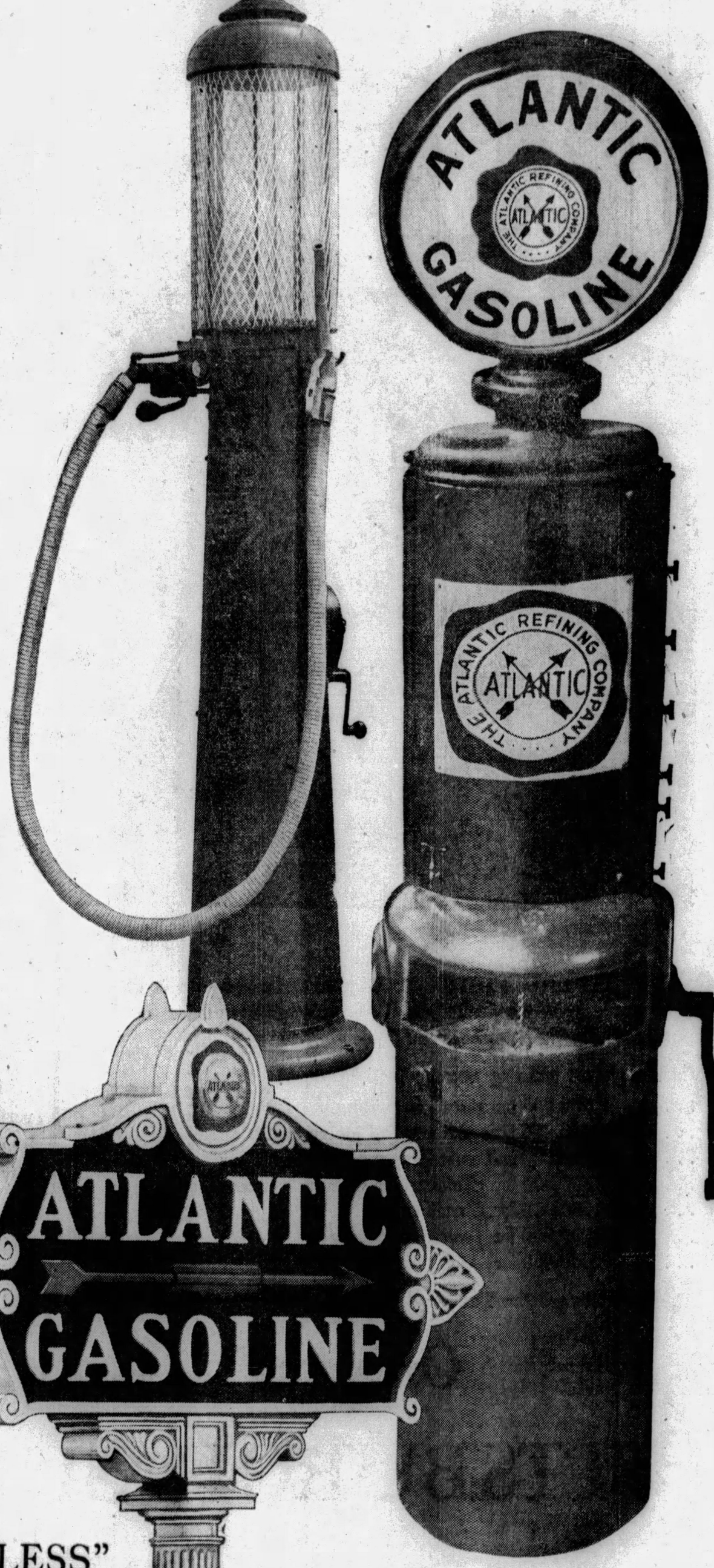

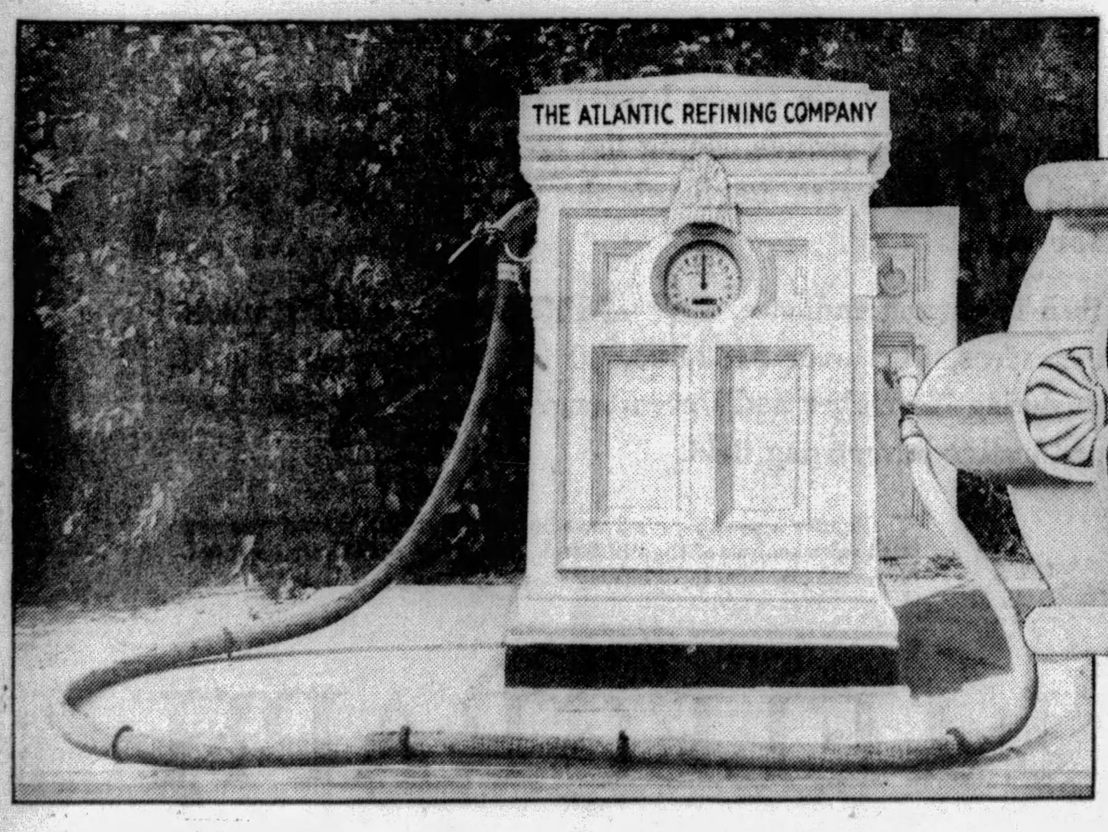

EXTRA-POWERED "KNOCKLESS"
NO EXTRA COST

WALKER BEATS HUDKINS, RETAINS TITLE

SUN-TELEGRAPH SPORTS

BEST IN PITTSBURGH — WEDNESDAY, OCTOBER 30, 1929 — TWENTY-NINE

DUKES, GENEVA STRONG

SPORT COMMENT
by JAMES J. LONG

Pitt's Foes Pass Often.
Ohio State Like Rest.
Strong Line Forces It.

Sutherland's Specialty.
Two Stars as Basis.
Boost for McTiernan.

FEW GAINS THROUGH PANTHER WALL

THERE is nothing of a surprising nature in the reports from Columbus that Ohio State will depend mainly upon a forward passing attack in the big game with Pitt at the Stadium next Saturday. That's what they all do when they're up against the Panthers. No doubt you have noticed that practically every team playing the Blue and Gold employs that mode of offense, some of them throwing from 20 to 40 passes.

Dr. J. B. Sutherland

The reputation of Coach Sutherland's lines for defensive play is what determines the style of offense of Pitt's opponents. For several years it has been figured as a waste of time to buck the Panther line or even to attempt much end-running. Consequently, Duke, West Virginia, Nebraska, and all the rest of them, including the other teams met last year, used the aerial attack to an unusual extent. Only a few more than a dozen first downs were made against Sutherland's remarkably strong defensive team in 1928, and most of them were registered by one eleven, Carnegie Tech.

JUDGE STEFFEN'S Plaid team was the only major opponent of Pitt last season that made even one earned first down inside the Panther's 20-yard line. With the Pittites presenting a similarly strong line this year, opposing teams do not try to pierce it as often as they would ordinarily, hence the numerous forward passes.

Duke completed 16 out of 47 forwards against Pitt this fall; West Virginia about one-fourth of 20-odd, and Nebraska about one-fourth of almost 30. The Cornhuskers made their distance only twice this year, and not at all in last season's game, by rushing the ball either in the line or at the ends.

IT IS true that the Panthers are to some extent vulnerable to passing, whereas they are not so to rushing, and yet the figures show that they are by no means set-ups against forward flings.

With a competent passer on the other team, about one-fourth of the tosses are bound to go through, it is estimated, no matter what the defense.

Joe Donchess

AMONG the Pitt forwards there are only two real stars, but they tone up all the rest. The two are Ray Montgomery, one of the best guards the Panthers ever had and probably the equal of any since Jack Sack, and Joe Donchess, who, as a team player and for all-around value, is as good as any end in Panther history. This is mentioned just by way of showing that it doesn't make a tremendous difference just what men are playing on a Panther line.

DEVELOPING a powerful forward wall is one thing that Coach Sutherland does so well that his line is always a tough aggregation, and even if he has only one or two genuine stars like Montgomery and Donchess the possession of such a nucleus is enough to assure his having a line that will outplay nine out of 10 opponents.

Looking back over the five and one-half seasons he has been coaching here, it is difficult to find more than two or three games in which his forwards have not outplayed their foemen, and usually by a huge margin. How this consistent line strength has forced opponents to resort to the air has been shown again this year, particularly in the recent Nebraska game.

IN ALL of their previous games in which they were scouted by Pitt men, the Cornhuskers's attack was based on alteration of line pressure with end runs, only a few passes being tried. Against the Panthers, however, they threw one pass after another, and at some stages did not attempt to play inside the tackles more than once in eight tries.

That's the reason why you see the opposing team throw the ball around so often when you are watching a Pitt game. The enemy realizes that it is a hopeless undertaking to try to budge the Sutherland line.

Ray Montgomery

AND as for the fact that the Panthers themselves throw so many fewer passes than their opponents, though they have a varied aerial attack and can use it smoothly when necessary, the explanation is that the Panther line is also so good on offense that the team can win four times out of five with a rushing attack, and with no more passing than is required to open up the opposing defense now and then. Criss-cross plays, which are sometimes double, sometimes triple, and sometimes single passes with a faked second exchange, and which give the Panthers a dozen or more plays in themselves, are alternated with straight sweeps, slants off tackle, and bucks from the regular double or single wing-back formation.

USING this system, the Pitt quarterback generally finds that he can win without showing his passes, and that explains why the Pitt machine seldom does much with the passing game during the first part of the season, or until November arrives.

It isn't that the Panthers are not capable of playing a great passing game if necessary, therefore. This year, for example, Coach Sutherland has two good passers, three or four good receivers, and has practiced his forward-passing attack much more than usual, yet he has had to call upon it hardly at all up to date.

APPARENTLY somebody is trying to put Jewel Ens in Joe McCarthy's class as a major league baseball manager who never played a game in the big show. From San Angio, Tex., H. C. S. wires an inquiry as to whether Ens ever played throughout a major league ball game.

Buck McTiernan

"Perhaps some fans

As all Pittsburgh fans know, the Pirate skipper is not without experience in that respect. In 1922, after coming to the Bucs via Rochester and the St. Louis Nationals, Ens played in about 30 full games at first, second and third bases, and once relieved Maranville at shortstop. He played at least one full game against every other club in the National League. He also played a number of full games at various infield positions in later seasons.

THAT this district has a championship or near-championship prospect in the person of Buck McTiernan, Swissvale fighter, is the opinion expressed by Phil Daniels, manager of Georgie Fifield, Canadian boxer who was stopped by Buck in the fourth round of their bout at Motor Square Garden last Monday night.

(Continued on Page Thirty.)

NEBRASKA ACE OUTCLASSED BY CHAMP

LOS ANGELES, Oct. 30.—(AP.)—Fighting with all the old time fury that won him the title in 1926, Mickey Walker demonstrated his fitness to wear the robes of middleweight champion when he pounded his way to an easy 10-round decision here last night over his most persistent challenger, Ace Hudkins, Nebraska Wildcat.

With hefty punches to the jaw and a terrific body attack, the titleholder not only met the rushes of the tough Nebraskan, but slowed him down to a walk before the milling was half over.

A wildly cheering throng of 25,000 persons, accounting for $141,459, the largest gate in the history of boxing in California, saw a furious encounter in which Hudkins took one of the worst beatings of his career. The Nebraskan's vaunted body attack failed to soften Walker, in fact he wilted before the battering he received in return

ACE WINS EIGHTH

Unable to weave in under the barrage of jolting lefts and rights, Hudkins, however, rallied to win the eighth round. In that session, the only one he won, he bored in to batter Walker with a devastating attack to the body.

Hudkins' rally was over with the round, and for the next two sessions he ran into powerful clips to the chin that had him dazed and bleeding when the bout was over.

Thus the Rumson, N. J., Bulldog proved to a record crowd that his 10-round victory over Hudkins in Chicago last year was not a fluke. The battle of a year ago was close, perhaps, but last night's encounter was as one-sided as any the champion has won, aside from those by knockouts.

Walker scaled in at 159½ pounds after a month's training that forced him to lop off six or eight pounds. He was fresh and strong and punched with heft of a light-heavyweight. Hudkins tipped the beam at 156.

USES HUDKINS' TACTICS

Beating Hudkins at his own punch-throwing, boring-in game, Walker started with a rush in the opening frame that had the towheaded Nebraskan in a bad way when the round ended. A right and left to the jaw nearly floored the Wildcat as he took a lacing to the body.

Walker continued to spray his rival with stinging lefts and rights to the face and in the sixth session had the Wildcat staggering. Hudkins spurted in the seventh, to practically even up that session, and won the eighth. Twice Hudkins was warned for hitting low.

A right cross cut a gash over Hudkins' left eye in the early part of the fight and it opened up in every following round. Blood from the cut trickled into the challenger's eye steadily to handicap him.

When Lieut. Hack Kennedy, referee, raised Walker's hand, the titleholder, received a great ovation, despite Hudkin's popularity in this city.

Twenty-one years ago, Billy Papke won the middleweight title here from Stanley Ketchell. Last night, Papke sat at the ringside to see the lad he helped train lose to Walker.

Two other former champions of the class, Al McCoy and Tommy Ryan, also witnessed the fight.

CAMPBELL STOPS HERTING

In the semi-windup, Frankie Campbell, San Francisco light heavyweight, stopped Ed Herting, Houston, Tex., fighter, in the second round. Campbell gave his opponent a bad beating.

Wally Frazer, Los Angeles heavyweight, pounded out a six-round decision over George Barach, of Sacramento. In the first preliminary, a six-round middleweight affair, Pat Coughlan, Wilmington, took a decision over Joe Cardoza, of Los Angeles.

COUNTY QUINTS PRACTICE

By JULIUS LEVIN.

The Goldensons and Morrys, two members of the Allegheny County League, will engage in workouts tonight, the Goldensons assembling at the South Side Market House, while the Morrys practice at the Y. M. & W. H. A.

Both squads will present several changed faces this winter and the newcomers will be given a chance to show their wares tonight. Harry (Red) Sapira, former Somerman, and Y. M. H. A. star, has been signed to play with the Goldensons, giving the South Siders a guard who compares with the best in the district. Harry Taylor and Ducky Hill also will play for the South Siders.

Harry Siljander, one-time all-scholastic star at Schenley High School, will play with the Morrys. Sammy Klateman, a star with the Y. M. H. A. last winter, also will wear the colors of the downtown quintet.

N. B. A. Suspends Walker, Kearns And Hudkins

PROVIDENCE, R. I., Oct. 30.—(AP.))—Following the Hudkins-Walker fight in Los Angeles last night, Edward C. Foster, chairman of the championship committee of the National Boxing Association, announced early today that both fighters and Jack Kearns, Walker's manager, stood suspended by the association.

The N. B. A., last month declared Walker's title vacant and will not recognize last night's winner as the champion. The suspension will be effective in 31 states and parts of Canada which have membership in the N. B. A.

Believe It Or Not — By RIPLEY

(On request, sent with stamped addressed envelope, Robert L. Ripley will send proofs and details of anything depicted by him in these cartoons.)

TOMORROW—THE FAMOUS LEFT-HANDED MONKEY WRENCH.

TEAM SPIRIT WINS FOR ALL-STARS

By Howard Harpster

All-America Quarterback at Carnegie Tech, 1928.

Written Exclusively for the Pittsburgh Sun-Telegraph.

Football, for the most part, is being played today merely for the enjoyment of the players and spectators and to help out the athletic associations of the colleges and universities financially, so that they may carry along the minor sports, which, in most institutions of learning, fail to pay their own way. Only occasionally is a football game arranged so that the proceeds may be given to charity organizations, which, in turn, use them to help themselves. The East vs. West game in San Francisco, played each year, is such an exception.

Howard Harpster

The East-West game is sponsored by the San Francisco Shriners and is played as a benefit for the Crippled Children's Hospital, located in their city. In this hospital are children of all denominations and color, who are deformed and crippled and are unable financially to have their defects corrected at another hospital.

Picture 300 crippled kiddies who, if not given the best medical care, would have to go through life badly deformed. Many would have to live at the expense of charity organizations, while probably others would become beggars. It is in order that these children may have a chance to get well that a group of the best college football players in the country get together for the annual game.

STARS SHOW TEAMWORK

These players come from all parts of the United States. They give about a month of their time, spend their Christmas vacations away from home and exert a great deal

(Continued on Page Thirty-one.)

Frat Trophy

FOR TRIMMINGS

Thirty-three University of Pittsburgh fraternities will dress up in Pitt and Ohio State colors this week to vie for prizes which will be awarded the best-decorated chapter house. First prize, pictured above, is an ebonite plaque. Second prize is a silver loving cup.

ROCKNE TO STAY WITH TEAM

SOUTH BEND, Ind., Oct. 30. — (INS.)—From the lips of Knute K. Rockne, himself, came the assurance today that his bad leg will not keep him from directing his Notre Dame football squad for the remainder of the season.

Although he will not be able to accompany his team when it engages Georgia Tech Saturday, the famous gridiron strategist is confident that he will be about and doing things by the time the Irish clash with Southern California at Chicago, November 16.

"I am feeling about the same as I did before I went to Pittsburgh last week," Rockne said reassuringly when asked regarding the report that the blood clot in his leg had grown worse following the trip.

TUG PHILLIPS, TRIPPE BOX TONIGHT

By HARRY KECK,
Sports Editor.

Joe Trippe, the Rochester (N. Y.) welterweight puncher, who recently startled the fans of Western Pennsylvania by knocking out Tiger Joe Randall, the Negro knockout star, of Elizabeth, at McKeesport, returns to the scene of that triumph tonight for a 10-round stand against Tug Phillips, of Charleroi, who a few weeks ago defeated Jackie Murray, of the Hill, in the same ring when the latter substituted on short notice for Trippe, who was injured and had to cancel a match with Phillips.

This will be the second meeting between Phillips and Trippe, Tug grabbed a decision over Joe at Erie about a year ago.

Jackie Herman, of Wheeling, meets Harry Jennings, of Cincinnati, in the semi-final of six rounds. Joey Angelo, of Braddock, boxes Bus Hardy, of Beaver Falls, in the second bout, and Joe Vernon, formerly of California, but now of McKeesport, will oppose Johnny Morgan, of Beaver Falls, in the opener.

MOOSE BOUTS SIGNED

Promoter Francis Flynn has completed his card with the exception of one bout for Friday night's show in the Moose Temple. He has Walter Majeske, of Wilkinsburg, taking the place of Tom Malco, of Soho, who has an injured hand, against Tiger Joe Randall, of Elizabeth, in the 10-round main bout, Frank Monroe, Fair Haven veteran, against Walter Ketchel, of Detroit, in the semi-final and Cowboy De Luca, of Lawrenceville, in with Georgie Bretsch, of the North Side, in the second bout. The opener will be booked today.

An X-ray of the left side of Georgie Fifield's body yesterday revealed the fact that he had suffered a broken rib in the vicinity of the heart from the punch with which Buck McTiernan, of Swissvale, knocked him out in the fourth round of the windup at Motor Square Garden Monday night and the boxing commission will turn over to him the three-fifths of his purse withheld because it was thought he was shamming when he was counted out. Fifield was to box Joe Trippe at Rochester, N. Y., next Monday night, as a result of a recent hard battle between the pair at Buffalo, but will have to call off this match. He is a veteran of several hundred battles and rugged, but he never had a chance against the cleverness and punching ability of McTiernan, whose praises he was singing be-

(Continued on Page Thirty.)

Salem to Play Morehead Friday

WESTON, W. Va., Oct. 30.—Salem College will play its first Kentucky eleven in the history of the grid teams at the institution Friday when the Tigers are billed to appear at Morehead. The carding of the associate member of the conference by Salem was one of the last additions to the card by Director Davis.

In Windup

JOE TRIPPE

Rochester (N. Y.) welterweight, who recently knocked out Tiger Joe Randall at McKeesport and meets Tug Phillips, of Charleroi, in the main bout in the same ring tonight.

NIGHT GAME SHOULD BE THRILLER

By JESS CARVER.

The conversational football this week is being carried by the folks who are gabbing of the Pitt-Ohio State game. Inference is being run by the boys who plan to take in John Holohan's night attraction at Forbes Field Friday after supper, when Duquesne and Geneva tie up in a very important and very attractive looking Tri-State Class B Conference game.

Joe McCarthy.

Methinks the people who are ignoring this game are passing up a good thing. In the first place, the spectacle of a night game itself is worth the price of admission (one buck, fifty) and the contest, with two old and bitter rivals such as Duquesne and Geneva battling each other, bound to be thrilling.

Forbes Field is rapidly assuming the appearance of one of these spiked pallets Hindu fakirs recline on. The huge poles, strung along each side of the field, with the knobs of lights at their tops, look like shell shattered trees in a war zone, with bald buzzards roostin' on top. Whew, how is that for heart throb description? Terrible, I thought so.

GAME WORTH WHILE

The game itself is going to be a struggle between two strong teams, one seeking to maintain an undefeated record and the other seeking to comeback and allay the sting of a decisive thumping administered by another old rival last week. Grove City booted Geneva all over the lot last week at Beaver Falls, 34-0, and the Covenanters are not used to being socked with such force.

The Dukes would have had an unbeaten season a year ago if it had not been for the Genevians. Mack Flenniken's charges served the locals a 7-0 defeat at that time.

WALKING THE DOG

You can't fool these Tartans of Carnegie Tech. Not content with riding ordinary Pullman trains about the country, the Skibos have gone a step better and will travel via an extra-fare choo choo to St. Louis Thursday night.

Of course, riding extra fair trains dosn't mean that the Techites will win the ball game, but on the other hand, there is nothing to warrant the statement that Washington University will, either.

The Tech party to St. Louie will consist of 28 ball players, two coaches, as many student managers and Graduate Manager of Athletics Buddy Overend and Director of Publicity Harry Camins.

ABOUT THE PREXYS

The Wash-Jeff, Lafayette battle Saturday will be the first in the history of the two institutions to be played in Washington, Pa. Lafayette and the Prexys have met 11 times, Saturday's fracas being the dozenth. The affair will be the home coming game for the Red and Black.

Wash-Jeff has won five games, lost four and tied two. So you see, they will even it all up this week if the Maroons win.

The well known Nelson Brown (P. G. D., U. of Oklahoma) will have an opportunity to entertain a select brood of celebrity celebrants Thursday evening. The Fuzzy Duncans, the Chuck Dixons and the Willie Coopers and the guess whos will be on hand, pleasantly unaware of what it is all about.

TRIMMED DOWN

Tank Highberger turned up with a busted snoot after the Tech-Notre Dame game, being the lone Tartan to be anywhere near seriously injured. The big tackle will be available for duty Saturday.

Jess Quatsle lost a tooth at Erie in the Pitt-Allegheny game. Jess lost a tooth and Valdmir Babic a tummy full of wind when he tried to stop Varano coming thru the line.

Recomended for a quiet reading at home. . . The Carnegie Foundation Report. . . Really not such a bad one. . . There is some good stuff in it.

Grove City's quarterbacks were thorns in the side of Geneva at Beaver Falls last Saturday. This week, they'll run into another tough baby in Joe McCarthy who'll run the Dukes against 'em.

Chick Meehan is working New York University overtime, getting his Violets ready for the annual clash with Lou Little's Georgetowners. Georgetown just about ruined Chick's season a year ago. Revenge, you know, is sweet.

W. L. St. John, athletic director at Ohio State, made a nice address at the Ad Club luncheon at the Willie Penn yestiddy. To put it footbally, W. Don Harrison took out the ends and afforded him great interference.

If they ever have 'Ladies' Day" football games, cheer leaders will still get in free.

I know where a gent with $250 resting easy can get twice that if he wants to put it up at one to two on Ohio State. No kiddin'.

And how about the lively ball in football?

Ching Johnson, Ice Star, Holdout

NEW YORK, Oct. 30.—(INS.)—Ching Johnson, star defense player of the New York Rangers hockey team, is a holdout, it was disclosed today by Col. John S. Hammond, president of the club.

FIGHTER NEAR DEATH

MILWAUKEE, Oct. 30.—(AP.)—Eddie McGoorty, one of the most scientific middleweights in ring history, is fighting a losing battle against death in a sanitarium here. He is suffering from cancer of the throat and little hope is held for his recovery.

CUMMINGS, COUSLEY WIN

Cummings defeated Myers, 25 to 12, in the Lincoln Three-Cushion Billiard League last night. The winner won in 34 innings. Myers was playing for scratch 30. and Cummings 25. Cousley set down Sampson, 27-17, in a long game.

SHARKEY-SCOTT MAY FIGHT FOR HEAVY TITLE

GOB MAY GET $275,000 FOR GO ABROAD

NEW YORK, Oct. 30.—(AP.)—From far off Blighty, once the land of the greatest fighting men, came the first faint indications yesterday that important gloves may fly in England at the first signs of spring.

A few days ago Wilfred Ward, a patron of Phil Scott, the fighting Yeoman, announced in London that he had formed a syndicate willing to offer Jack Sharkey 50,000 younds to do battle with "Our Phillip" for the heavyweight championship. In addition to this heavy metal, Ward and his associates were willing to risk 5,000 pounds in a side bet that Scott, of old England, could lick the Lithuanian from New England in Great Britain, America, or any other place they chanced to meet. The sums involved, in American currency, reading from top to bottom, were $250,000 and $25,000.

WANT TITLE BOUT

Yesterday the Englishman went a step further. The British Board of Boxing Control, headed by Lord Lonsdale, cabled the New York State Athletic Commission a request that a match between Sharkey and Scott be recognized as a bout for the vacant heavyweight title. The commissioners answered that they'd rather wait until the match was definitely made.

Not since 1866, in the days when the patronage of a fighter was certain indication of social standing, has a heavyweight championship battle been waged in England. That was the year in which Jem Mace turned a trick that has never been done in modern times, stepping out of retirement after loss of his title to Tom King to win it back again from Joe Goss.

The chances are better than even that the New York fathers, as well as other American commissions, would consider the winner of a Sharkey-Scott tilt the successor to Gene Tunney. The solons have named the Boston sailorman the American champion and believe that Scott, the conqueror of the South American titulist, Victorio Campolo, has the next best record. The lengthy Englishman is credited at the commission with having forced Max Schmeling, the Teutonic titleholder, to return to Germany rather than face him in a ring.

MAY GO ABROAD

From time to time reports have drifted overseas that England was due for a heavyweight title battle. The late Tex Rickard seriously considered taking Tunney's last title defense against Tom Heeney abroad for British consumption. When Tex became aware of the weighty taxes imposed on boxing abroad, however, he immediately changed the subject.

The most serious bars to solving the title problem in America would not be found abroad next spring, however. Rival promoters here have been unable to lease Sharkey's services because of a contract with Madison Square Garden, which will expire at Miami Fla., this winter. The Garden, so far, has shown no liking for a Scott-Sharkey go.

Thus the way could be paved for the Boston Gob to sail the seas again. London-bound for battle. Sharkey has indicated he is willing to fight the Englishman in any land, just so long as the currency is redeemable in American bills of large denomination.

TUG PHILLIPS, TRIPPE BOX

(Continued from Page Twenty-nine)

fore returning to his home in Canada yesterday.

WINDSOR TO GO SOUTH

Johnny Windsor, of Herron Hill, local middleweight, is preparing to leave next Saturday to spend the winter campaigning in Florida and Cuban rings, as has been his wont for the last two years. He is contracted for three bouts and expects to keep busy in Jacksonville, West Palm Beach and Miami, Fla., and Havana. Last winter, he boxed Billy Alger, Ponce De Leon, Alex Hart, Teddy Taylor and Bobby Cox, among others, in the South, and also defeated Frankie Palmo and Tony La Rose in Cincinnati. He is anxious to obtain a return bout with Buck McTiernan, against whom he put up a wicked battle at the Moose Temple last spring.

Roger Bernard, the Flint (Mich.) junior-lightweight, who meets Phil Goldstein, of the Hill, in the main bout at Motor Square Garden next Monday night, is regarded as one of the best of the younger boxers in the Middle West and likely will enter the ring the favorite to win over the local man because of his recent defeat of Tony Herrera, the Mexican, at Flint, after Tony had won from Goldstein at the Meyers Bowl, North Braddock. He will arrive here the latter part of the week to finish his training in the Motor Square gym and give the fans a chance to look him over before he enters the ring.

Jimmy Belmont, of Braddock, and Jackie Murray, of the Hill, have been matched to box the 10-round main bout of a show at Butler, Pa., on Armistice Day night, November 11. A show also will be held at Washington, Pa., that night.

HERRERA BOXES IN CHICAGO

Tony Canzoneri boxes Stanislaus Loayza in the 10-round main bout of a show to be staged by Jack Dempsey in the Chicago Coliseum tonight. Tony Herrera faces Jackie Pilkington in the semi-final and Louis (Kid) Kaplan, former featherweight champion, is in with Eddie (Kid) Wolfe, of Memphis, in another 10-rounder. Young Montreal boxes Gaston Charles, of France, at Providence, with Milton Cohen and Ernie Mandell in the semi-final.

The entry list closes next Monday night for the annual Western Pennsylvania amateur championship tournament to be staged in McKeesport the following Wednesday and Thursday nights. Tony Marino, of the Duke O'Hara Club, of McKeesport, by the way, will be the local representative in the flyweight class in the Pittsburgh-Cleveland intercity show at the P. A. A., Saturday night of next week. His opponent will be Joe Kushner.

Manager John Deutsch, of Jackie Rodgers and Hans Roberts, has a flock of offers for the services of the latter. The German welterweight, who went over big in defeating Young Joe Walcott again at Oil City, Monday night, on the heels of his main bout triumph over Young Rudy at the Moose Temple last Friday night, is being sought for matches at Motor Square Garden, Washington, Pa., New Castle, Johnstown and Oil City again. He also is contracted for three more bouts at the Moose Club.

TEDDY WELCH QUITS RING

Teddy Welch, of McKeesport, has hung up the gloves and quit the ring because of a constantly opening cut on one of his eyes. He has gone to work for a contractor in the Tube City, according to his former manager, Joe Dubranski, who, incidentally, has just added Luther McCarthy, 159-pounder, of New Kensington, to his string.

REISELT LEADS

NEW YORK, Oct. 30.—(AP.)—Otto Reiselt, former champion, led Welker Cochran in their three-cushion billiards match after the fourth block yesterday by 200 to 165.

Heydler Right in Answer to Barnard

★ SUN-TELEGRAPH ★ SPORTS ★

THIRTY WEDNESDAY, OCTOBER 30, 1929

HIP CRACKED

HANOVER, N. H., Oct. 30.—(INS.)—Paul Crehan, Dartmouth right guard, was taken to Dick's House, the infirmary, yesterday, with a cracked hip received in the Harvard game Saturday.

LOCAL HOCKEY CLUB'S NEW MEMBERS

Photo by Pittsburgh Sun-Telegraph

OLIVER REDPATH JACK HARRIS NORMAN PRIDHAM

Pridham and Redpath, husky young hockey stars from the Canadian northwest, reported to Manager Frank Frederickson this week to start their fights for regular berths on the Pirate ice team. Harris is an all-round athlete and expert conditioner whom Frederickson brought here from Winnipeg as the new trainer of the club. He represented Canada in the 440 and 880-yard runs in the Olympic Games in Paris in 1924. Pridham and Redpath tip the beam at close to 180 pounds each and both can be used either at defense or wing. Pridham graduated from Winnipeg to Victoria in the Coast League, and Redpath played with Victoria and Seattle in the same circuit.

CONNIE, JOE FETED

PHILADELPHIA, Oct. 30.—(AP.)—Veteran athletes of Germantown played host last night to two of its citizens—Joe McCarthy, manager of the Chicago Cubs, and Connie Mack, manager and part owner of the Philadelphia Athletics, winner of the recent world series between the Cubs and the Mackmen.

Mack lives in Germantown, which is a part of Philadelphia, and McCarthy's family home still is there, occupied by his mother. Wm. Wrigley, Jr., owner of the Cubs, lived in Germantown in his youth.

"Four years ago I was a guest in this same hall," McCarthy said, "As I was about to enter into major league baseball. Connie Mack was one of those who tendered congratulations at that time and he expressed the hope that I would come back some day at the head of the Cubs and play his team for the world series title. I have never forgotten that talk and I am glad to have been fortunate enough to come to Philadelphia this year and play against the Athletics.

"I consider Mack the greatest manager in baseball. He never gives up."

Mack congratulated McCarthy for his success in leading the Cubs to a National League pennant and predicted that he would have a long and successful stay in the major leagues.

Double Life Wins Newmarket Feature

NEWMARKET, England, Oct. 30.—(AP.)—Double Life won the famous Cambridgeshire Stakes today. Vatout was second and Palais Royal third in the field of 36.

Mike Hall, American horse, which finished thirteenth in the Cesarewitch at Newmarket on October 16, was unplaced.

Double Life is by Bachelor's Double from St. Joan and is owned by Lady Zia Wernher. Vatout is owned by Capt. J. D. Cohn and Palais Royal by K. Jacques Wiliouck.

Double Life won by a neck, while there was a head between second and third. The betting against Double Life was 20 to 1, Vatout 50 to 1 and Palais Royal 100 to 6.

The stakes were £1,000 with extras and the distance 1 mile 1 furlong.

Jimmy Reed Loses To Eddie Anderson

INDIANAPOLIS, Oct. 30.—(AP.)—Eddie Anderson, Cody, Wyo., lightweight, outpointed Jimmy Reed, of Erie, Pa., in a 10-round bout here last night. Anderson scored five knockdowns, each of them for the count of nine. Reed scored two knockdowns, one for the count of nine.

Mutt Marsh, Cincinnati lightweight, outpointed Young Eller, of Louisville, in six rounds.

Bradenton Chosen Cardinals' Camp

ST. LOUIS, Oct. 30.—(AP.)—Bradenton, Fla., has been selected as the 1930 training camp of the St. Louis Cardinals, Secretary Lloyd announced today. The Red Birds trained at Bradenton in 1923 and 1924. It again was chosen after negotiations with San Diego, Cal., fell through and after Avon Park officials failed to guarantee improvements in the playing field and hotel accommodations there.

Fight Results

At Los Angeles—Mickey Walker defeated Ace Hudkins, 10 rounds; Frankie Campbell knocked out Ed Herting, 2 rounds; Wally Frazer defeated George Barach, 6 rounds; Pat Coughan defeated Joe Cardoza, 6 rounds.

At Reading, Pa. — Joe Kuhns knocked out (technical) Pat Haley, 6 rounds; Gaby Bagdad knocked out (technical) Georgie Ambiard, 6 rounds; Frankie Sweeney defeated Bobby Burke, 8 rounds; Leonard Dixon knocked out Tiny Hoffner, 3 rounds; Joe Hasanauer knocked out Tommy De Maio, 1 round; Pete Bithas defeated Battling Shimp, 4 rounds.

At Wilkes-Barre—Lew Massey defeated Jackie Britton, 10 rounds; Mickey Chapin won on foul from Lem Solmons, 6 rounds.

At Alliance—Mickey Solmen knocked out Johnny Piai, 1 round.

At Des Moines — Mexican Joe Rivers won on a foul from Tony Legouri, 5 rounds.

At Chicago—Patsy Pollock defeated Bobby O'Hara, 10 rounds.

At Indianapolis—Eddie Anderson defeated Jimmy Reed, 10 rounds; Mutt Marsh defeated Young Eller, 6 rounds.

N. Y. U. Students Aroused Over Race Issue

NEW YORK, Oct. 30.—(INS.)—Aroused over the action of New York University officials in withdrawing Dave Myers, Negro football star, from the lineup of the University of Georgia game, students are today circulating a petition asking the board of athletic control to schedule no more games with schools which may object to competing against players of any race.

W. VA. SHIFTS W.-J. DATE

MORGANTOWN, W. Va., Oct. 30.—(AP.)—The West Virginia University-Washington and Jefferson College football game next year will be played at Morgantown on Saturday, November 22, instead of Thanksgiving Day, H. A. Stansbury, director of athletics at the university, announced today. Since 1919 the annual Mountaineer-President contest has been a Thanksgiving Day engagement.

With only three dates open on next year's proposed 10-game schedule, indications were that the Davis and Elkins game would be played later in the Mountaineer season than is customary. Opponents for October 18 and 25 have not been announced and either October 8 or 15 will be left open.

The Mountaineers are to start the 1930 campaign by meeting Duquesne at Pittsburgh. Other games scheduled are West Virginia Wesleyan at Morgantown, September 27; Pitt at Morgantown, October 4; Washington and Lee at Charleston, October 11; Fordham at New York, November 1, and the Oregon Aggies at a place to be selected on either Thanksgiving Day or the following Saturday.

National Football Committee Proposed

CHICAGO, Oct. 30.—(INS.)—Proposing a national committee to regulate collegiate athletics in the United States, Maj. John Griffith, Western Conference athletic commissioner, today advanced a plan to rid collegiate sports of some of its evils.

Maj. Griffith's proposition was inspired, he admitted, by the recent Carnegie Foundation report. This committee, according to the plan, would regulate how far alumni groups and athletic departments could go in obtaining assistance for athletes.

TODAY'S SCRATCHES

Latonia.

First race—Brookdale Miss Billy Bash, My Girl, Nor'easter, Acirema, Genghis-khan.

Second race—Aspirin, Captain Coll, Bluch Dineen, Chorister, Rough Neck, My No, Southland King, The Senator.

Third race—Nick Cullen.

Sixth race—Measider, Sharon, Little Captain, Lady Viola, Kyrock, Latchkey, Pretty Run Roseling, Panorel, Lamkin.

Seventh race—Bounce Away, Oregon Fir, Padona, Frank Fullen.

Weather cloudy; track muddy.

Aurora.

First race—Command, Owl, Live Let Live, Go Away, Jean de Saible, Golden Tinted.

Second race—Shasta Lady, Jackie Boy, Bill Henry, Golden Brown, Hoatzin, Fiery Rose.

Third race—Gibbons, Amethyst, Shorty O, Mat Hunter, Thrace.

Fourth race—Jack Haskell.

Fifth race—Heed, Program, Bottoms Up, Agnes Wynn.

Sixth race—Dear Lady, Fred Dubner, Miss Sourire, Battle On.

Seventh race—Brockway, Coquina, Sweeping Ray, Aviator.

Weather cloudy; track muddy.

Laurel.

Third race—Ferry of Fate, Potent, Estelle Marie, Fair Catch, San de Oro, Sir Leonid, Ring On, Letter Six.

Fourth race—Nealon Kay, Battle Ax, Prompter.

Fifth race—Swinfield.

Sixth race—Sun Broom, Fair Orb.

Weather cloudy; track fast.

FIRST OF THE SEASON

The basketball season got under way last night when two Smithfield Church teams won their games. The Smithfield first team defeated Lang A. C., 49-15, and the Smithfield Juniors toppled the Lang Juniors, 27-17. The lineups:

SMITHFIELD—49.		LANG—15.
Gallick	F.	Don
Brodbeck	F.	Jim
Ruoff	C.	Martin
Lederer	G.	Hurly
Gwyer	G.	Theordeore

Field goals—Gallick 6, Brodbeck 10, Rouff 4, Gwyer 2, Davis 2, Don, Jim 4, Hurly 2. Foul goals—Smithfield 1 out of 3, Lang 1 out of 3. Substitutes—Smithfield, Hesse, Davis, Schenk, Bergman, Porter. Referee—Tom Miller.

SMITH. JRS.—27.		LANG JRS.—17.
C. Gwyer	F.	Rhire
Cullison	F.	Cwede
Bauer	C.	Bones Rhire
Hines	G.	Mowery
Scharf	G.	Paul Rhire

Field goals—Gwyer 2, Cullison, Bauer 9, V. Rhire, B. Rhire 2, Mowery. Foul goals—Smithfield 3 out of 5, Lang 1 out of 1. Substitute—Lang, Nolan. Referee—Don Davis.

GRAY RESIGNS AT AMBRIDGE

By VERN SWARTSFAGER

Tom Gray, professional at the Ambridge Country Club, has resigned his berth there, effective Friday, it has been announced by officials of the club.

Gray says he is considering several offers for next season, but has no definite plans for the future.

Illness last season kept Tom off of the job for some time, but during the latter part of the season he recovered sufficiently to return to his duties. He is highly respected in golf circles as a player and tutor.

Allegheny County and city officials will play a team match at the Westmoreland Country Club on Friday, it has been announced. Each side will play 30 men. In the evening, following the golf event, a festive dinner is to be held.

Jack McNamara, son of the late John McNamara, has been doing the duties of greenkeeper at the Pittsburgh Field Club, and it is expected he will be given the post regularly. Young McNamara is well acquainted with every phase of greenkeeping, having been tutored for years in its mysteries by his father, who held a national reputation. He is at present making over the field club's ninth hole, in which a ditch in front of the green is being removed and the green moved toward the eighth hole.

BURNS TO MEET OLYMPICS

The McKeesport Olympics and the Burns Club, of New Kensington, will meet on the gridiron at Parnassus High School field, Armistice Day, November 11, at 2:30 p. m.

The American Legion is sponsoring the affair and arrangements were closed last evening. This should be one of the outstanding games of the season and will be handled by Central board officials.

Ohio Governor Not To See Pitt Battle

COLUMBUS, Oct. 30.—(AP.)—Gov. Cooper, of Ohio, today said he would be unable to attend the Pitt-Ohio State football game at Pittsburgh Saturday because of the funeral of United States Senator Theodore E. Burton that day. The governor had accepted an invitation of Ohio State alumni to be their guest at the game.

MULE HAAS HONORED

MONTCLAIR, N. J., Oct. 30.—(INS.)—George (Mule) Haas today had further assurance that his fellow citizens hold him in high esteem. Last night the brilliant centerfielder of the world champion Athletics was tendered a testimonial dinner by the Montclair K. of C. which was attended by 250 persons. Haas was presented a diamond stickpin.

HEYDLER RIGHT IN ANSWER TO BARNARD

By CHARLES J. DOYLE.

President Heydler, of the National League, was quick and correct in answering the remark of President Barnard, of the American League, to the effect that the latter circuit is 20 per cent stronger than the senior organization.

It seems hardly fair to use the performance of one club in each circuit as a basis for determining the relative strength of the two major circuits. Personally, I think the Athletics have an edge on the Cubs because they look like a smart ball club, but before I saw them in action, I gave the Cubs an advantage.

BREAKS COUNT

You probably could find any number of fans who insist there is little to choose between the two teams, they arguing that a short series often is swayed by the breaks, and that the breaks were against the Cubs, especially in the last two games. Give the Bears the same kind of a situation that held in the late rounds of the last two games and they doubtless would carry on to the finish of each contest with a victory, nine out of 10 times.

Let us admit, then, that the new champions of the sport are a better club than the Bears—does this mean that the other seven teams are better than the seven in the National League? Barnard certainly could not get that point over with National League partisans.

The Cubs and Pirates bowled over the Detroit Tigers something like 10 out of 11 battles last spring. Bucky Harris, after his forays with the Bears, is said to have declared that the Cubs were the best ball club he had ever seen.

BETTER BALANCED

One of the keenest baseball men of the Pacific Coast sector who comes East to the world series made a trite observation which National Leaguers probably will applaud. The gentleman was Tom Laird, a San Francisco writer, who played ball with Remy Kremer and other big-leaguers.

"I think the National is the better balanced league," said Laird, but the American League team in the world series has been consistent in turning a smart trick at two in the championship games. Connie Mack has just engineered one in pitching Howard Ehmke when the Cubs and all National Leaguers were looking for one of Connie's aces."

Mack appears to have outsmarted the Cubs through all of the fights. The Cubs directors surely were lax in allowing Hack Wilson to cavort in center in view of his injuries and his inability to cope with the sunfield. A switching of positions by Cuyler and Wilson would have been a good move earlier in the year, inasmuch as Hack was hardly in shape to discharge the heavier duties of the wider range.

Chillysauce

Jimmy Wilson is the latest unsupported nominee to succeed Bill McKechnie in St. Louis, but the clever catcher is quoted as saying he would not take the job.

A catcher, in there every day ought to be the ideal pilot. He certainly is in a position to see all and hear much. Wasn't Bill Carrigan a great pilot when he directed from behind the bat? And look at Poor Bill now.

President Breadon says he would not want to hurt Frank Frisch as a baseball-player by putting him in charge of the club.

Here's one thing you can mark down. The man who does land the Redbird management is destined to fall heir to a fine ball team. The Hafeys, Douthits, Bottomleys, Frischs, Highs, Gelberts, Orsattis, Roettgers and Wilsons do not grow on every ball bush.

PLAY SCORELESS TIE

Mt. Lebanon and Arnold High School grid teams fought to a scoreless tie before a large crowd yesterday. The lineup:

ARNOLD—0.		MT. LEBANON—0.
McClintic	L. E.	O'Connor
Matheny	L. T.	Baur
Miller	L. G.	Corlett
Nelson	C.	Fedor
Pollock	R. G.	Estabrook
Reppert	R. T.	McMullin
Bennett	R. E.	Harper
Lord	Q. B.	Gilfillan
Fisher	L. H.	Davidson
Gaw	R. H.	Kennedy
Meredith	F. B.	Dyson

Substitutions—Arnold: McCabe for Lord. Mt. Lebanon—Dunbar for Harper, Joyce for McMullin, Reese for O'Connor, Wilde for Kennedy, Butler for Dunbar, Dunbar for Butler, Harper for Reese, Reese for Harper, McMinn for Estabrook, Kennedy for Wilde, Davison for Dyson, Dyson for Davison.

SOLMEN STOPS PIAI

ALLIANCE, O., Oct. 30.—Mickey Solmen knocked out Johnny Piai in the first round of their scheduled 10-round bout here last night.

Long's Sport Comment

(Continued from Page Twenty-nine)

are of the opinion that Fifield did not look overly good in there," said Daniels, "but, take it from me, many other boxers who meet McTiernan are going to look just as bad. That fellow is so good he will make a lot of them appear poor in comparison. He has all the stuff of a great fighter and I can't see how he can be stopped from reaching the top."

MEANWHILE, local fight-goers are waiting to see McTiernan tested against a worthy opponent and one over whom he will not have the weight advantage that he has usually enjoyed.

Buck, by the way, received more money Monday night than he had ever pulled down for one fight. His bit was $988, or 20 per cent of a house that totaled $4,990 with state tax deducted.

REGARDING TICKETS FOR

PITT-OHIO STATE

There are reserved seats ($3.00) left

GENERAL ADMISSION ($1.50) GOING FAST

ON SALE AT

Honus Wagner's, 813 Liberty Ave.

Spalding's, 608 Wood St. — William Penn Hotel — Keystone A. C.

Joseph Horne's Store — Stauft's, Oakland — P. A. A.

The FLORSHEIM *Shoe*

With

FEETURE ARCH

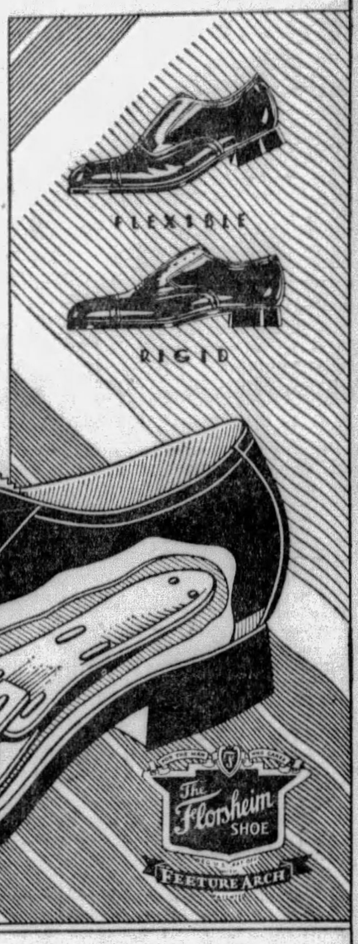

For utmost comfort, there is no shoe like a Florsheim with the built-in Feeture Arch—it flexes freely with the foot yet gives rigid support under pressure—it cushions the shock and resists the strain thrown on the arch at every step. It is a comfort shoe for every foot, but particularly desirable for weakened arches. To be had with regular Florsheim style.

$12.00

THURSDAY and FRIDAY a special representative from the Florsheim factory will be here to give personal supervision to fitting and demonstrating FLORSHEIM FEETURE ARCH Shoes

Van Deventer

STORES

444 WOOD STREET, NEAR FIFTH AVENUE

202 FIFTH AVENUE, Near Market Street. 203 SIXTH STREET, at Penn Avenue

SIXTH STREET STORE OPEN UNTIL 8:30 P. M.

FREE TICKETS

TO THE "HOLLYWOOD REVUE"

Now Playing at Loew's Aldine Theater

Cliff Edwards and Chorus in "Singing in the Rain" From the "Hollywood Revue"

Turn to the Classified Section

Find Your Name Among the Sun-Telegraph Classified Ads and Get Two Free Tickets to the Hollywood Revue

Printed in today's Sun-Telegraph Classified Section there are ten names which were picked at random. See if yours is there. If so, cut it out and present it, with proper identification, at the Sun-Telegraph Want-Ad Store, corner of Fifth avenue and Market street. There you will receive two free tickets to Metro-Goldwyn-Mayer's All-Talking, All-Singing, All-Dancing masterpiece, The Hollywood Revue, now playing at Loew's Aldine Theater. Don't fail to scan the classified pages carefully. Your name may be printed there today. If not you may be the lucky one tomorrow.

Read the

SUN-TELEGRAPH CLASSIFIED ADS

William T Cops Frederick Handicap

NEW YORK, Oct. 30.—(AP.)—Two Kentucky sportsmen, who love their thoroughbreds settled a little argument down at Laurel yesterday when W. E. Caskey Jr's William T. defeated E. R. Bradley's Bewithus in the Frederick handicap.

Two horses changed ownership during the program, when Passing By from the Audley Farm was claimed by E. R. Perry for $3,000 and Benny Creech, trainer for W. R. Coe, claimed Chestie Ann out of the fourth event for $5,000.

Fishbaugh Victor Over Jack Gorman

NEWARK, O., Oct. 30.—Leslie Fishbaugh, of this city, contender for the welterweight catch-as-catch-can wrestling championship, defeated Jack Gorman, of Toledo, in straight falls in an aggregate time of 15 minutes here last night.

The match marked a revival of wrestling here after a suspension of several years.

Dutch Mantell, of Amarilla, Tex., won in a one-fall, 30-minute match from Dan Copeland, of Marysville, in 17½ minutes.

Butler Sportsmen Are Organized

BUTLER, Pa., Oct. 30.—Approximately 300 sportsmen were organized here last night in the furtherance of hunting and fishing in Butler County. The new organization is known as the Butler County Sportsmen's Association.

Ross Loeffler, president of the Pennsylvania State Game Commission, was the principal speaker. The president of the new body is Bernard D. Hetrick.

NATIONAL SOCCER CUP TIE SATURDAY

★ SUN-TELEGRAPH ★ SPORTS ★

WEDNESDAY, OCTOBER 30, 1929 THIRTY-ONE

Army, Navy May Patch Up Sports Relations Today

UNIMPROVED

NEW YORK, Oct. 30.—(AP.)—The condition of Joseph J. McGinnity, former Giant star, remained unchanged last night. He is critically ill at the home of his daughter in Brooklyn.

REINSTATED

CHICAGO, Oct. 30.—(AP.)—The Illinois State Athletic Commission yesterday lifted the suspension of King Tut, of Minneapolis. Tut was suspended for fouling here recently.

PIERPOINTS TO FIGHT GLENDALE

By TOM BIRKS.

The week-end soccer card, headed by the national cup tie scheduled for Homewood playgrounds Saturday afternoon, will give the fans a good list of well-balanced battles. The national cup tie will find Glendale meeting the Pierpoint Motors, unless Belsarini's plea is heard and the game held up for the time being.

DOUBLEHEADER SUNDAY

On Sunday the fans again are going to see a doubleheader at Heidelberg. These doubleheaders are seriously eating into the coffers of the national champions. Some well-posted soccer man has found out that money is not a necessity in soccer football, and the teams are not in it for the matter of making money. That may be all right, but soccerites will hardly go down in their jeans and buy balls, equipment and pay traveling expenses all over the district.

Even though two good games are played, it is hardly possile to get two collections out of a crowd that watches two games, and it is only natural that the juniors will take up a collection to defray their expenses.

BEST TILT OF SEASON

The cup tie battle between Douglas and Heidelberg should be the best game of the season. Douglas has a real club, in fact one of the most scientific in Pittsburgh in the playing of real soccer. On past performances Douglas should beat the Green and Gold, for leading the district lead is quite a feat, with some good clubs lined up.

One noticeable part of the game will be the presence of two totally different styles. Heidelberg is an exponent of the American style, which was good enough to win two amateur titles. It will strut that idea against the Douglas boys, who still hold to the European style of fancy playing that appeals to the crowd. The game will be worth while.

YALE'S MIGHTY ATOM ON CAMPUS

Photo by International Newsreel

ALBIE BOOTH WITH COLLEGE MATES

Chunky little Albie Booth, the sophomore quarterback of Yale, is the hero of New Haven since his feat of outdoing the great Chris Cagle in the game with the Army last Saturday, when he entered the contest late in the second period and scored three touchdowns to overcome a two-touchdown lead held by Army and win, 21-13. Photo shows the 144-pound star, wearing white hat, with some of his classmates on the Yale campus.

JONES PRAISES JUDGMENT IN YALE GAME

(Note to readers: The object of "Quarterback Talk" in Capt. Jones' article is to point out and explain gridiron strategy and technique for the benefit of football fans. After each game Capt. Jones lectures the Army quarterbacks regarding the mistakes and the good plays by West Point and its rival team. Football strategy is fundamentally the same everywhere and Capt. Jones uses the Army game merely as a working example for a general newspaper discussion.)

By CAPT. (BIFF) JONES
(Head Football Coach United States Military Academy.)

Sometimes the best choice in the world goes wrong. At first glance the spectator is apt to jump to the conclusion that the quarterback was wrong in his selection, especially is this so if the play through some faulty execution of the offensive team or brilliant defensive move by the opponent fails. Loss of ground or loss of the ball, always colors the judgment of the fan in the stand.

YALE GETS BREAK

Take this situation for instance. Early in the first quarter Army had carried the ball 20 yards on short-gaining plays. On the next play the Army back was tackled so hard he dropped the ball. It was recovered by Yale. This was a break for Yale. It was Yale's first down on Yale's 44-yard line. The Army was shaken by its misfortune. Here was the chance for Yale to press its advantage. A forward pass was called. The pass was intercepted by Army and was carried over the goal line for a touchdown. Seven points lead in the first few minutes looked big. There must have been many in the Yale stands who were sure that a more conservative play by the Yale quarterback in the situation cited would have been better. Any student of football tactics will agree that the play as called was correct.

On the other hand, success of a certain play will cover its fallacy. For example, a minute after the above play, the Yale quarterback was in this situation. It was Yale's ball on its own 46-yard line. It was fourth down and Yale still had four yards to go for first down. Up to this point Yale had not gained consistently with its cunning plays. He rushed the ball and made his first down.

It is a cardinal principle of quarterback play to get full value of the ball forward. The chances were against his making his distances by rushing. I think a punt would have been the proper play for the situation.

PLAY JUSTIFIED

In the third quarter he was up against a similar situation but with just enough difference in field position to justify the play. The score was 13-6, in favor of Army. Yale had the ball on Army's 28-yard line. It was fourth down and he needed three yards to make first down. The rush was tried here and failed. Yale turned the ball over to the Army on Army's 28-yard line. He had just as much chance to fail in the first case as in the second. Failure in the first case would have given the ball to Army on Yale's 46-yard line, which would have put the Army in good maneuvering territory. Failure in the second case only gave Army eight more yards than Army would have bot had Yale made an incomplete pass over the goal line or had kicked over the goal line. The only criticism of the Army quarterback might be made on a play in the second period. The ball was on Army's 33-yard line. It was Army's first down. The score was 7-0 in Army's favor. The quarterback elected to kick on first down. Making the kick was not a bad mistake. It would have been better, I think, to have run the ball and kick on third down if held up. If there had been a strong wind at Army's back, the play would of course been to capitalize on it by kicking on first down. However, the wind was neutral.

NO CHANCE TO SCORE

Many spectators, no doubt, held their breath during the closing seconds of the game. The ball was in Yale's possession on its own 35-yard line. It was fourth down and five yards to go. He called a line play which failed to make the distance. The ball went over to the Army on Yale's 35-yard line. No doubt there were many who thought the quarter should have called for a punt, usually the safest play in the game. In this case the rush was safest. It is the quarterback's job to know the exact time left to play. There were 20 seconds left and he knew calling his play would not leave the Army time to call one even if they got possession of the ball.

(Copyright, 1929, by the Christy Walsh Syndicate.)

O. S. U. FROSH GIVE VARSITY WORKOUT

By LESTER J. BIEDERMAN,
Special Correspondent.

COLUMBUS, Oct. 30.—Freshmen gridders at Ohio State will get their third straight workout at the hands of Sam Willaman's varsity today when the yearlings will be asked to attempt to stop the new style offense which the Buckeyes have undertaken for the game with Pitt Saturday.

When the Yearlings conclude their defensive stand, they will be given the pigskin and told to use nothing but Panther formations to give the Buckeye coaching staff an indication of just what success the original Golden Panthers may have against the Ohio State first stringers Saturday.

UTILIZES EVERY STRING

Coach Willaman is leaving nothing undone in an effort to win this intersectional game and he is trotting out every available back to see if he overlooked any prospects since the season opened.

In yesterday's session Line Coach [illegible] took the linemen over to one side of the field while End Coach Spike Surina had the flankers working out under his direction. D. Miller has charge of the backs and Sam Willaman supervised the entire proceedings.

Later in the afternoon, Ernie Godfrey brought his freshmen to the varsity practice field and they were on the defense most of the time while Coach Willaman watched his varsity proteges carry out some of his new plays in a satisfactory manner.

Coach Willaman gave out some indication that there may be a change in the Ohio starting backfield Saturday when he had Holman at quarterback. McConnell and Nesser at halves and Holcomb at full, benching Horn for the drill.

NESSER AT HALF

Nesser is a junior, weighing but 165 pounds and comes from a family of gridiron players, all being star professional performers. He earned a letter last season and was one of the finest high school backs ever turned out in Columbus. He showed up particularly well against the freshmen Monday and yesterday shagged passes, ran the ends and shot off tackle in a manner that characterized him as a potential starter against Pitt.

The only absentee was Graf Barratt, Ohio's 240-pound center, who was confined to the Phi Kappa Psi Fraternity with a slight cold. He is expected to be out for practice today.

Grid Coach Fired For Lack of Personality

AUBURN, Ala., Oct. 30.—(AP.)—Dr. Bradford Knapp, president of Alabama Polytechnic Institute, today announced that effective immediately, George Boehler had been relieved of his duties as head football coach at the institution because of his "lack of personality and leadership" among boys.

"This action is not being taken merely because Auburn is losing games," Dr. Knapp's statement said, "but because there is no hope of bringing order out of the situation with the organization under which we have been operating."

Phila. Co. Smoker Bouts Knockouts

Five knockouts marked the amateur fights staged in conjunction with the Philadelphia Company Employes' Association at the Moose Temple last night.

Jim Bell of the Willow Club stopped Wallace McCormick, of Flynn's gym, in the first 53 seconds of milling. Sam Burns, of the Superior A. C., knocked out Robert Crittenden, of Flynn's gym, with a hard right to the jaw in the first round.

Max Elling, of the Willow Club, stretched out Sam Ross, of Flynn's Gym, in the third round; Dago Joe of the North Side, was measured for the count by Robert McCormick of the Willow Club, in three rounds and James Watson, of the Superior A. C., knocked out Harry Gundrey, of the Willow Club, in one round.

Alumni to Attend Kiski-Pitt Battle

Kiski's biggest home game of the year will be witnessed by hundreds of Kiski alumni Friday when the team meets the Pitt Freshmen at Saltsburg. The game is to be the feature of the alumni home-coming day at Kiski.

Automobile parties have been arranged by the alumni groups in Washington, Pa., Erie, Johnstown, Altoona, Warren, Butler, Monongahela, Greensburg, Indiana, Blairsville, Tarentum and Vandergrift.

ARMY, NAVY CONFERENCE TODAY

WASHINGTON, Oct. 30.—(AP.)—With the way cleared for a conference today over plans for resumption of athletic relations between West Point and Annapolis, Maj. Gen. William R. Smith, superintendent of West Point Military Academy, said here yesterday that the football schedules of his school would not permit a game with the Navy during the 1929 and 1930 seasons.

The statement was made by Gen. Smith after he had conferred with Secretary Good preparatory to his discussion today with Rear Admiral S. S. Robison, superintendent of the Naval Academy, looking to a resumption of relations between the two service institutions.

The prospects for a football game before 1931 between the two did not seem bright, Gen. Smith said, but he pointed out that the schedules for other sports had not yet closed.

He declined to comment on the three-year eligibility rule, which brought the break in athletic relations between the schools, he made it clear, however, that the Army was anxious to resume relations with the Navy.

Penn State Freshmen Assist in Practice

STATE COLLEGE, Pa., Oct. 30.—(AP.)—Freshmen yesterday were called into action to scrimmage against the Penn State varsity squad for the first time this season. The yearlings opposed the third team while the varsity and second teams went through a long scrimmage.

Four new men were in the lineup for the varsity at one time during the practice, replacing regulars who were ill or suffering from minor injuries.

Nettleton and Miller Cook Shoes
Rehling-Nettleton Co.
442 Oliver Ave. Union Trust Bldg.

CROSLAND-VAIL NET VICTORS

PINEHURST, N. C., Oct. 30.—(AP.)—Two doubles and two singles contests were the only matches run off yesterday in the mid-south tennis tourney.

Robert Crosland, of Charlotte, defending singles titleholder, and Herbert Vail, of Glen Cove, L. I., teamed together in the doubles to defeat Jack Meyers and Gene Phillips, both of New York, 6-3, 6-4. Grady Frank, Mount Airy, and Andrew Bickett, New York, trimmed Harvey Harris and Ralph Green, Raleigh, 6-4, 6-3, in the other doubles match.

Vail ran through S. D. Sherrerd, of Philadelphia, in two love sets in the first round singles match. Bickett downed Green, 6-0, 6-0, in a third round match.

Douds May Play In Lafayette Game

WASHINGTON, Pa., Oct. 30.—Captain Jap Douds, of Wash-Jeff, who returned to practice yesterday evening, is employing every possible means to be in shape to show his real worth against Lafayette Saturday. Last year the stalwart Presidential lineman was unable even to see the tie battle his mates waged on Lafayeette field, because of an injury sustained in the Carnegie Tech encounter.

When he was carried from the gridiron at Temple last week-end, visions of a shelf position against the Maroon again flitted through his mind, but apparently the stellar tackle is to have a better break this season. Douds' hurt has turned out to be less serious than at first thought. He was able to walk about the streets on Monday and yesterday he turned out in uniform although unable to participate in any scrimmage.

Second Day's Beagle Trials are Held

CANONSBURG, Oct. 30.—The second day's running of the beagle field trials of the Canonsburg Sportsmen's Association yesterday were staged with the completion of the 15-inch derby and the 13-inch all-age events. The results:

Fifteen-inch — First, Sheiks Donald, owned by A. L. Rossell, Houston; second, Hatchsields Penman, owned by Thomas Hatcher, Steubenville, O.; third, Penman Pruboy, owned by Thomas Brande, Coraopolis; fourth, Pocono Spike, owned by J. W. Zeit, Washington, Pa.

Thirteen-inch, all ages—First, Jagger Wood Wezette, owned by H. H. Walcamp, Dennison, O.; second, Kemps Lady Patch, owned by J. W. Zeit, Washington, Pa.; third, Porters Penman, owned by C. E. Porter, Coraopolis; fourth, Belle of Excellence, owned by W. C. Manes, Canonsburg.

Today's events will be for 15-inch dogs, all ages, and 15-inch bitches, all ages.

Yale, Dartmouth Prepare for Game

NEW HAVEN, Conn., Oct. 30.—(INS.) — Yale's rejuvenated eleven today will engage in its only formal scrimmage of the week in preparation for the Dartmouth game.

In yesterday's workout the scrubs gave the varsity much trouble when using the short diagonal passes which the feature the Dartmouth attack.

HANOVER, N. H., Oct. 30.—(INS.) Fearing injury to his regulars, Coach Cannell has announced his Dartmouth eleven will not be scrimmaged this week. Yesterday's long practice opened with a chalk talk in which Cannell covered Yale formations and plays and also some new plays for Dartmouth.

Clifton Returns To Navy Lineup

ANNAPOLIS, Md., Oct. 30.—(INS.)—Navy hopes for a victory over Pennsylvania on Saturday were brightened today by the return to practice of Fullback Joe Clifton. With strong possibilities of Clifton being able to get in the game if necessary, the only regulars that Coach Ingram cannot count on for action are Gannon and Crane.

TEAM SPIRIT HELPS STARS

(Continued from Page Twenty-nine)

of physical energy in training and during the game. The proceeds from the game last Christmas were very gratifying. After all expenses had been paid, the Shriners' Committee was able to turn over $60,000 to the hospital.

The Eastern squad last year, of which I was a member, consisted of 22 players, representing 14 Eastern and Mid-western colleges and universities. We were coached, and very ably, by two mighty fine men, Andy Kerr, formerly at W. and J., and now of Colgate, and Chick Hanley, coach at Northwestern University.

Among the players were the captains of 12 of the best known teams East of the Rockies, so you can see that we had quite an array of stars. The first to impress me when the squad was assembled in Chicago on December 15 was the friendliness and the modesty of the players. I never have met a finer nor more congenial group of fellows.

Many times when a team is composed of all stars, the players have a tendency to forget team-play, and, instead, attempt to give individual demonstrations of brilliancy. Not so with our team. To see the fellows work together and help out each other one would have thought that we had been playing together for years. There certainly was a spirit of team-play and co-operation on our squad, and I attribute much of the success of the team to these conditions. The East was victorious for the first time in four years, surprising the folks of the West Coast by beating their favorite sons, 20 to 0.

COMEDIAN IN SQUAD

The comedian of our squad and the leader was Butch Novack, captain of the Illinois team. Butch is a humorous fellow. If the players on the squad weren't laughing at Novack 10 hours of the day, Butch was below form. After our stay at the Palace Hotel, in San Francisco, the waiters were about ready to be registered in an asylum, for Butch had them crazy with his humoruos remarks and his requests for better service. Of the six waiters we had, about five spent their time chasing around trying to take care of the big tackle from Illinois.

Novack tells a story of an incident that happened during one of the scrimmage sessions at Illinois. Novack's team had been tackling rather raggedly and Coach Zuppke called a halt to the play in order to let them know how little he thought of them. In a flash Butch's ire was aroused and he said to himself that he would show Zuppke whether or not he could tackle. On the following play, Novack drove into the runner and threw him for a decided loss. Zuppke had just turned his back to the play and so had not seen the tackle.

Butch, lying on the ground, called out, "Hey, Coach, see that one?"

Whereupon Zuppke calmly replied, "I don't look for 'em, Butch; I listen for 'em."

If Zuppke had been any place within a radius of 10 miles of where we were playing the East-West game, he would have known that his star was tackling that day.

HOWELL A GREAT BACK

Of the backs on our squad, one who deserved a great deal of credit for our victory was Blue Howell, the fullback and captain of last year's Nebraska team. If there is one thing Blue likes better than anything else it is playing football. He ripped the West's line to pieces all afternoon, and, when he was on the defense and tackled, believe me, he didn't fool. Blue made two of the East's three touchdowns and was responsible for many of the yards that our team gained. I never have seen a player who would arouse himself for each play as Howell could. Whenever I called his signal he hardly could wait for the ball to be snapped, and, when he got it, he was off like a flash and there was no stopping him short of a gain.

I never will forget one morning, just after our arrival on the West Coast, when we were practicing at Stanford University. Our coach, Andy Kerr, turned to Howell and asked, "Blue, are you any good at taking out tackles?"

The big cornhusker from Nebraska jokingly replied, "Andy, I can knock 'em out of the ball park." Blue could just about do it, too. He wasn't cocky, but he had a great amount of pep, and, even more, confidence. He is coaching this year at the Kansas State Teachers College, and I predict for him much success.

(Copyright, 1929, by Pittsburgh Sun-Telegrap.)

LESSONS IN FOOTBALL

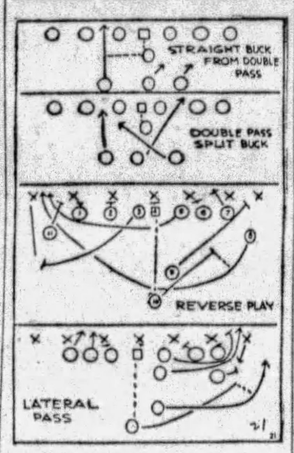

What is your opinion of the double-passing play? When should it be used? How?

Answered by

R. E. HANLEY,
Football Coach, Northwestern University.

The double pass has constituted a portion of all offensive tactics since the beginning of organized football. In its origin the double pass was executed as follows: the quarterback obtained the ball from the center and then passed it to another back. Any offensive play such as a buck, slant, end run, delayed buck or forward pass was possible following the above maneuver. This was the first basic offensive formation used and is still retained and used advantageously by a number of prominent teams with and without the shift. The reverse and double reverse, developed to its highest point of efficiency by Pop Warner some years ago is another form of double passing that has gained favor in modern offensive tactics. This play starts towards one side of the line and suddenly reverses its direction by means of the original ball carrier making a backward pass to a flanking back on the extremity of the line to which the play has started. In case of a double reverse, an additional pass may be made by the second receiver to the flanking back on the extremity of the line from which the play has started, and the play continues in the original direction towards which it is aimed.

(Copyright, 1929, Associated Editors)

BIG TEN GRID TEAMS WORK

CHICAGO, Oct. 30.—(AP.)—A heavy load of football worry was lifted from Coach Bob Zuppke's mind yesterday as the council of administration at the University of Illinois failed to include a single one of his regulars in its long list of scholastic ineligibles.

Under a new Illinois rule, one of the strictest known, any athlete may be declared ineligible by the council if his grades for the first six weeks are low. Yesterday's initial list included 35 candidates for the freshman squad and four varsity men, none of whom have competed in a game this season.

With the ineligible fear past, Zuppke's men, who have been rather sluggish in their first two Big Ten games, are expected to concentrate more on football. The varsity scrimmage with the reserves, and the showing pleased the happy Zuppke. Olaf Robinson, of Waverly, Ill., was sent to fullback on the first team to replace Fritz Humbert, who is suffering from a swollen eye and a damaged leg. Ernie Useman was at quarterback. The forward pass attack was polished up for the Northwestern game Saturday.

SECRET DRILL

Northwestern continued to practice secretly for the Illini. Coach Dick Hanley plans to give his sophomore backs, Baxter and Burnstein, a chance Saturday and may resort to an open game.

A snow-covered practice field drove Minnesota's Gophers into the field house for most of last night's practice. Indiana plays were diagnosed and Coach Clarence Spears again cautioned his players anent over-confidence.

Coach Pat Page sent his Indiana team through its first hard drill since last Thursday in preparation for Minnesota. Certain his backs will be unable to do much against the Gopher line, Page is changing his style of offense.

Wisconsin, which faces the great task of stopping the Purdue Juggernaut Saturday, learned some new offensive plays from Coach Glen Thistlethwaite.

INJURIES NUMEROUS

Injuries were so numerous at Chicago that the prospects of making a victorious invasion of Princeton Saturday were at their lowest. Captain Kelly, star Maroon end, failed to appear in uniform because of a bad ankle. Joe Temple and Walter Knudson, backfield men, and Jonothan Bunge, tackle, are also among the injured.

Coach Harry Kipke, of Michigan, cut his varsity squad to 28 and revealed that four varsity players had been asked to explain their failure to return with the team from Illinois Sunday. The players, Captain Truskowski, Gembis, Heaton and Hudson, explained the failure was accidental.

Coach Jimmy Phelan attempted to crush over-confidence among his Purdue players.

Lew Massey Victor Over Jackie Britton

WILKES-BARRE, Pa., Oct. 30.—(AP.)—Lew Massey, Philadelphia featherweight, who is credited with never having lost a fight since entering professional ranks, added another victory to his list here last night, receiving the referee's decision after 10 rounds of slow fighting with Jackie Britton, local featherweight. The judges disagreed and Referee Jack Walton's vote for Massey decided the issue. The decision was greeted with boos and hisses.

Griffith Proposes Governing Body For Colleges

CHICAGO, Oct. 30.—(AP.)—A general governing body, designed to regulate the conduct of college athletes off the athletic field was proposed today by Maj. John L. Griffith, athletic commissioner of the Western Conference.

Maj. Griffith said such a board if given proper authority should be able to decide how much assistance should be given the athlete in return for the time he spends in athletics.

POLLOCK BEATS O'HARA

CHICAGO, Oct. 30.—(AP.)—Patsy Pollock, of Winnepeg, Canada, won the referee's decision after 10 rounds of boxing with Bobby O'Hara of Georgia, last night, at 150 pounds.

Tri-State League May Be Enlarged

HUNTINGTON, W. Va., Oct. 30.—(AP.)—The possibility of the Tri-State Baseball League being enlarged to eight clubs for 1930 figured in "Stove League" gossip here yesterday, following announcement by President Lon H. Barringer of a meeting of the league here Sunday night.

Managers of the six teams which made up the circuit last year—Huntington, Charleston, Parkersburg, Beckley, Williamson and Ashland—will attend the meeting. Portsmouth, Logan and Ironton are reported to be seeking franchises.

Sixty Years of Service and Success

WHEN Grant was President, the PENNSYLVANIA Mutual Life Insurance Company was chartered by the State of Pennsylvania. Since that time it has placed and paid out millions of dollars of insurance. Today, it enjoys the confidence of a growing army of policy holders to which it has shown the road to thrift, comfort and security.

PENNSYLVANIA
Mutual Life Insurance Company
Westinghouse Bldg., Pittsburgh
Home Office
N. W. Cor. Arch St., at the Parkway, Philadelphia

Without obligation on my part, please furnish advice as to the best form of insurance policy for me.

.....

.....

The first special motor fuel -and still the first!

The AMERICAN OIL COMPANY
Affiliated with Pan American Petroleum & Transport Company
General Offices: Baltimore, Md.
Pittsburgh Office: Clark Bldg.

AMOCO-GAS

Orange AMERICAN GAS

now at the price of ordinary gasoline!

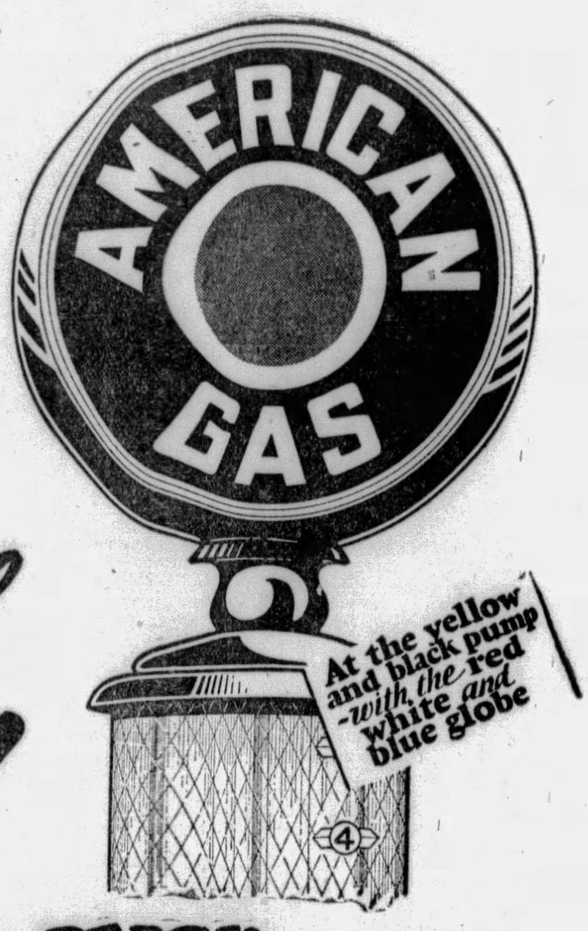

-and Quality better than ever

NO better news than this has appeared in the papers in a long, long time! ORANGE AMERICAN GAS is now being sold at the price of ordinary, regular gasolines! What's more, its quality has been improved--now it's better than ever. And there's a guarantee on top of that! A guarantee that of all gasolines selling at regular gasoline prices, ORANGE AMERICAN GAS gives the best all-around performance. This proof will be furnished by your own car after its first stop at an ORANGE AMERICAN GAS pump. Try this great "orange juice" today. You'll find it at convenient pumps everywhere.

The AMERICAN OIL COMPANY, *General Offices:* Baltimore, Md.
Affiliated with Pan American Petroleum & Transport Company
Pittsburgh Office: Clark Bldg.
PHONE ATLANTIC 9780

Of all gasolines selling at *regular* gasoline prices-

orange AMERICAN GAS

gives the best all-around performance

EVENING SUN-TELEGRAPH MARKETS

Stocks Rally Briskly

Local Stocks Irregular

STOCKS RALLY ON STRONG SUPPORT

Some New Soft Spots Crop Out but Market Generally Higher—Advances 5 to 30

NEW YORK, Oct. 30.—(AP.)—Panicky selling of stocks, which has been sweeping the markets of the country for the last week, subsided today and prices rallied briskly as strong investment support made its appearance.

A few new soft spots were ferreted out, but stocks generally sold much higher, gains in many of the active issues ranging from 5 to 30 points. Bankers, meeting in informal conference at the offices of J. P. Morgan & Co. this noon, privately expressed the view that the situation had materially improved.

Declaration of extra dividends by the United States Steel and American Can companies yesterday, followed by special disbursements today by the Dictaphone and Bon Ami companies and an increase in the regular dividend on A. O. Smith Company, coupled with publication of excellent nine-month earnings by the Westinghouse Electric and Studebaker corporations, helped to revive confidence in the market.

CLEARINGS SET RECORD

New York bank clearings set a new high record at $3,500,000,000 today as a result of yesterday's record-breaking stock market session.

Call money renewed at 6 per cent, as against 5 yesterday, with time money quoted at 6 per cent for all maturities. The stiffening of the rate today was due to heavy month-end demands for funds, and possibly some withdrawals from the call market for investment in high grade securities.

Total sales crossed the 5,500,000-share mark before mid-day, with the ticker then about an hour late.

The Iron Age Review reported that stock market liquidation has not materially disturbed sentiment in the iron and steel trade.

TRUSTS HEAVY BUYERS

Investment trusts and trading corporations were reported to be heavy buyers of stocks, estimates of the aggregate purchases by these institutions running as high as $500,000,000 in the last two days.

Completion of forced liquidation in many issues was apparent from the scarcity of offerings in some of the high priced stocks, soon after the market opened. Nearly all of the leading commission houses and several investment service had advised their customers overnight that high grade stocks were a purchase at current levels.

American Telephone was one of the leaders of the rally, soaring 27¾ points. Eastman Kodak ran up 25, New Haven 21, Delaware & Hudson 20¼, General Electric 20 and Standard Gas & Electric, Johns Manville, Allied Chemical, Union Carbide, North American and Norfolk & Western advanced 15 points, or more. U. S. Steel common, which touched 166½ in yesterday's break, rallied to 187.

INVESTMENT TRUSTS

NEW YORK, Oct. 30.—Following are today's bid and asked quotations on investment trusts:

	Bid.	Ask.
Am British & Contl	12	14
Do 6 pct preferred	78	82
Bankers Financial Trust	28½	31
Basic Industry Shares	8¼	9
British Type Investors A	23⅞	25¼
Colonial Investors Shares	27¼	28
Commonwealth Share Corp	58	65
Continental Shares Inc	38	43
Do conv preferred	75	85
Corporate Trust Shares	9	9⅝
Crum & Forster Insuranshares	95	100
Diversified Trustee Shares A	28	28⅝
Eastern Bankers Corp	24½	27
Do units	135	145
Fixed Trust Shares A	20⅝	21¼
Do B	18½	19¾
Incorporated Equities	35	45
Incorporated Investors	49	51½
Intl Share Corp Inc	50	55
Investment Co of America	63	....
Investment Fund of N J	7⅞	8
Leaders of Ind	10	10⅞
Massachusetts Investors	45¼	47⅞
N Am Trust Shares	9⅛	9⅝
Power & Lt Secs Trust	54	57
Standard Oil Trust Shares	10	11¼
Trustee Std Oil Shares	11¼	12½
U S Elec Lt & Power	42½	45
Holding and finance companies—		
American Founders	83	90
Do conv preferred	90	....
Do 140ths	.58	.63
Do warrants	10	....
Central Natl Corp A	59	63
Do B	28	31
United Founders Corp	36	45

BANK CLEARINGS

Pittsburgh.

Exchanges today	$41,648,321.83
Balances today	18,326,689.92
Exchanges week ago	39,025,297.59
Balances week ago	16,808,433.93
Exchanges year ago	35,522,902.48
Balances year ago	13,797,805.90

New York.

Exchanges	$3,500,000,000
Balances	432,000,000
Credit balance	275,000,000

United States Treasury.

Receipts October 28	$6,045,537.70
Expenditures	11,278,618.18
Balance	211,195,372.22

DIVIDEND NEWS

Smith Basis.

A. O. Smith Corporation declared a quarterly dividend of 50 cents on the common stock, placing the issue on a $2 annual basis, against $1.20 previously. The regular quarterly $1.75 preferred dividend was also declared.

* * *

Reymer and Brothers.

Reymer and Brothers declared regular quarterly dividend of 25 cents, payable November 15 to record of November 1.

* * *

Bon Ami Extras.

The Bon Ami Company declared an extra dividend of 50 cents on the class B stock and an extra of $1 a share on class A stock, both payable November 13 to record November 9.

* * *

Dictaphone Extra.

Dictaphone Products Company declared an extra dividend of 50 cents and regular quarterly dividend on the common stock, payable December 2 to record November 15.

* * *

DIVIDENDS UNCHANGED.

	Payable	Record
Bulova Watch 75c q	Dec 1	Nov 15
Do pfd 87½c q	Dec 1	Nov 15
Deere & Co $1.50 q	Jan 2	Dec 14
Do pfd $1.75 q	Dec 2	Nov 15
Savage Arms 2d pf 50c q	Feb 15	Feb 1
Delaware & Hud $2.25 q	Dec 20	Nov 6
Wheeling Steel com $1	Dec 2	Nov 12
Diamond Match Co $2 q	Dec 15	Nov 30

TODAY IN WALL STREET

NEW YORK, Oct. 30.—(AP.)—Following is the list of today's transactions on the New York Stock Exchange.

Sales.	High.	Low.	2:15.
Abitibi Pow & Pap	38½	37½	38½
Adams Express	87	86½	87
Advance Rumely	11½	9½	11½
Do preferred	16	15	16
Ahumada Lead	⅝	⅝	⅝
Air Reduction	124	118	120
Alaska Juneau	5	4½	5
Albany Per Wrap Pap	8	7½	8
Alleghany Corp	26⅜	22½	24
Do pfd ex-war	88	88	88
Allied Chem & Dye	230	209½	229
Do preferred	120⅛	120⅛	120⅛
Allis Chalm Mfg	44	40	44
Amerada	21	18	21
Am Ag Chem	6	5⅛	6
Am Bank Note	107	92	102
Am Beet Sugar pfd	49	49	49
Am Brake Shoe	45	44	45
Am Brown Bov El	14⅞	8¼	14⅞
Am Can	127⅝	118¼	127
Am Car & Fdy	85	80	85
Am Chicle	43	38	42
Am Com Alcohol	25	20	25
Am & For Power	67½	55¼	64
Do 7s pfd	112½	105	105
Am Hawaiian S	21	20	21
Am Home Products	46	40½	43⅞
Am Ice	35	29	35
Am International	42	38	42
Am La France & F	3	2½	3
Amer Locomotive	101⅝	100¼	101⅝
Do preferred	115	115	115
Am Machine & Foundry	174½	161	174½
Amer Metal	49	46½	48
2 Am Piano	3	3	3
Am Power & Light	89	76¾	89
Do preferred	100	100	100
Do preferred A	73⅝	73⅝	73⅝
Do pref A stamped	76⅝	76⅝	76⅝
Am Rad Stand San	36½	32	36
Am Republics	17⅞	15⅞	17
Am Rolling Mill	79½	73½	78⅞
Do rights	1	⅝	1
Am Safety Razor	53	52	52
Am Seating	29	28½	28½
Am Ship & Commerce	1⅞	1⅞	1⅞
Am Smelting & Refin	84	80	84
American Snuff	39	38	38
Am Steel Founders	43	40½	42½
American Stores	50	45	45
Am Sugar Refinery	70	67	70
Do preferred	102	100½	102
Am Sumatra Tobacco	30	26½	30
481 Am Tel & Tel	231¾	210	225
40 Am Tobacco	194½	195¼	194½
3 Do pref	117	117	117
83 Do B	194⅝	185¼	194⅝
200 Am Water Works	75	65	75
1 Do 1st pref	102½	102½	102½
24 Am Woolen	9⅝	8¼	9⅝
14 Do pref	22½	22	22
4 Am Wtg Pap pfd	6⅞	6⅛	6⅞
63 Am Zinc Ld&Sm	10	9	9¾
1366 Anaconda Copper	92	85	91
72 Anchor Cap	43	31	43
1 Do pref	105	105	105
35 Andes Copper Min	38½	36	38½
1 Archer Dan rts	⅛	⅛	⅛
31 Do Mid	30	27	27¾
2 Armour Del pfd	75	75	75
156 Do of Ill A	6½	5¼	6½
94 Do of Ill B	3⅞	3½	3⅞
15 Arnold Const	12⅞	12	12⅞
40 Asso Dry Goods	31⅞	30¼	31⅞
A T & S F	240	235¼	237
Do pf	101	101	101
Atlantic Coast Line	170	165¼	169½
Atl Gulf & W I	75½	69	75½
Do pf	54½	54½	54½
Atlantic Ref	39⅞	35¼	39
Atlas Powder	89⅝	84⅝	89⅝
Auburn Auto	155	135	155
Auto Sales	25	23½	25
Aviation Corp	7½	7	7½
Baldwin new w.i.	25½	25¼	25½
Baltimore & Ohio	124½	115¼	120½
Do pf	79½	78¼	79½
Bangor & Aroos	60	55	60
Do rights	½	½	½
Barnet Leather	4½	4½	4½
Beatrice Creamery	75	75	75
Do preferred	105	105	105
Beechnut Packing	67½	67	67
Belding Heminway	7½	7¼	7½
Bendix Aviation	34⅞	32¼	34¼
Best & Co	45	45	45
Bethlehem Steel	90⅞	86½	89
Do 7s pref	125¼	123	123
Bloomingdale	28⅛	28⅛	28⅛
Bohn Alum	59⅞	47½	59⅞
Booth Fisheries	3⅝	3⅝	3⅝
Borden	64	60	64
Borg-Warner	33⅝	30¼	33½
Briggs Mfg	12½	10¼	12½
Briggs & Stratton	25	25	25
Brockway Motor	20⅞	19	20¼
Brooklyn Manhat Trans	50⅝	47	50
Brooklyn Un Gas	126⅝	115¼	126⅝
Brown Shoe	37½	37½	37½
Brunswick Balke	25¼	22½	25¼
Brunswick Term & Ry	7	5	7
Bucyrus Erie	23⅞	23⅞	23⅞
Do rights	⅛	⅛	⅛
Do cvt pfd	34½	30⅞	32
Budd Mfg	13	11	12½
Burroughs Ad Mach	48¾	42½	45
Bush Term	39½	33	34
Byers Co	74⅞	60½	73
By-Product Coke	32	27⅞	28¼
California Packing	68½	65½	67
Callahan Zinc Lead	1½	1½	1½
Calumet & Hecla	34¼	27⅛	31
Campbell Wyant	24½	24	24
Canada Dry G Ale	67⅛	60¼	67½
Canadian Pacific	205	199	204½
Cannon Mills	35	34½	35
Cap Administration	35⅞	35	35½
Do pfd	34	34	34
Case (JL)	185	160	180
Do rts	6	6	6
Celotex Co	39	31	33
Central Aguirre	21	21	21
Central Alloy St	39	25	29
Century Rib Mills	5⅞	4⅞	5⅞
Cerro de Pasco	73⅞	68½	73
Certainteed	14	13	14
Do 7% pfd	50	50	50
Checker Cab	30⅝	29	29¾
Chesapeake & Ohio	200	200	200
Chi Great Western	10¼	7⅛	9¼
Chicago G W pref	29	27½	29
C M Ct P & P	26⅞	23⅞	23⅞
Do preferred	38⅝	35½	37⅞
Chi & Nor West	85½	80¼	85½
Chicago Pneu Tool	23	21	23
Do preferred	50	49⅞	50
C R I & P	115	110	115
Do 7s pref	105	105	105
Chile Copper	55	55	55
Chrysler Motor	35	33	34
City Ice & Fuel	44¼	40	41¼
City Stores	9⅛	7⅞	9⅛
Cluett Peabody	39	39	39
Coca Cola	127¼	122¼	127¼
Do A	44⅞	44⅞	44⅞
Collins & Aikman	19	15	19
Colorado Fuel & Iron	40⅞	36	40
Col Gas & Electric	72	65	71
Col Graphone	24½	21¼	23
Columbian Carbon	139⅝	125	135
Do rights	2½	1⅝	1⅝
Commercial Credit	29	26	28⅞
Com Invest Trust	41	37	41
Do 6½ pct pfd	92	91	91
Com & South	13⅝	11⅞	13⅛
Com Solvents new	32½	25½	28¼
Conde Nast Pub	46	46	46
Congoleum Nairn	15¼	12⅝	15
Congress Cigar	52	50	50
Consol Cigar	46	45	46
Con Film Ind pfd	17	16	17
Consol Gas	97	92½	96
Do $5 preferred	93¼	93¼	93¼
C R R of Cuba pfd	52	52	52
Consol Textile	1⅞	1⅞	1⅞
Cont Baking A	39⅞	30⅛	38
Do B	5	4⅞	5
Do pfd	87	87	87
Continental Bank	46	45	45½
Continental Can	58½	46½	58½
Continental Ins	65½	60	65½
Continental Mot	9⅞	7½	8
Continental Oil of Del	25	23	23½
Corn Products	99½	90	97½
Coty	30⅝	25½	28
Crosley Radio	35	28¼	34
Crown Zellerbach	19	17½	19
Crucible Steel	79½	77½	78
Cuban Am Sugar	9⅞	7½	8
Cudahy Pack	40½	38⅞	40½
Curtis Pub pfd	112⅞	112⅞	112⅞
Curtiss Wright w i	10⅞	9⅞	10⅞
Curtiss Wright A wi	18⅞	17	18⅞
Cutler Hammer	75	70	70
Cuyamel Fruit	91	85¼	90¼
Davison Chemical	33⅞	30¼	32
Delaware & Hud	175	160	175
Del Lack & West	145¼	145¼	145¼
Devoe & Rey A	35	33⅞	35
Dome Mines	7⅞	6⅞	7
Dominion Stores	20	16½	19⅞
Do rights	⅝	¼	⅝
Drug Inc	85½	75	80½
Dunhill Inter	31	31	31
Du Pont de Nem	123	111	120¼
Do deb	112	112	112
Eastern Roll Mills	20	20	20
Eastman Kodak	192	180¼	188¼
Eaton Axle & Spr	30	27	30
Eit Schild	12	12¼	12¼
Do preferred	60⅞	60⅞	60⅞
Elec Auto Lite	76	65	75
Electric Boat	4⅞	4	4
Electric Pow & L	39	35⅞	39
Do preferred	105¼	104⅞	104⅞
Electric S Bat	83	80⅛	81½
Endicott-J pfd	109	109	109
Engineers P Serv	45½	32½	43
Do preferred	90¼	90¼	90¼
Do pfd w w	94	85	94
Equitable O Bldg	36⅝	36¼	36⅝
Erie R R	53	47½	53
Do 1st pfd	59½	58	59½
Eureka V C	39½	39¼	39½
Fairbanks-M	39	35	39
Fed Min & Sm pf	96	96	96
Federal Motor	8	7	8
Fidel Phenix Fire Ins	70	66	69
Filene's Sons	49⅞	49	49
First Nat Stores	64⅞	58	64⅞
Fisk Rubber	4⅞	3¼	4½
Florsheim Shoe A	44	44	44
Do pf	90¼	90¼	90¼
Follansbee	43	40	43
Foster Wheeler	45	45	45
Fox Film A	56⅞	52¼	56
Freeport Texas	27⅝	24	27
Gamewell Co	70¼	65¼	70¼
Gardner Motor	5⅛	5	5
Gen Am Tank	89	83½	88⅞
Gen Asphalt	48	47	47
Do rights	1⅞	1⅛	1⅞
Gen Bronze	35	33	33
General Cable	35½	33	34
Do A	78¾	74	78
General Cigar	48	47	47
General Electric	242	222	242
Do special	11¼	11⅛	11¼
General Foods	43¼	41⅛	43
Gen Gas & Elec A	72	70	72
General Mills	56	50¾	56
General Motors	45	40	45
Do 7 pfd	117½	117¼	117¼
Gen Outdoor Adv A	36⅞	30	35
Gen Public Serv	30	28½	28¼
Gen Ry Signal	80	77¾	80
Gen Refractories	54	54	54
Gillette Safe Razor	107	100⅞	102⅞
Gimbel Bros	22¼	21	21
Do rights	⅝	⅝	⅝
Glidden Co	32½	30	31½
Gobel Adolph Inc	14	11¼	13
Gold Dust	41¼	34	41
Goodrich (B F)	56	52	52½
Goodyear Tire & Rubber	70	67	67
Do preferred	95¼	94	95¼
Gotham Silk Hos	25	22	25
Gould Coupler	5	5	5
Graham Paige Motor	8	7⅞	8
Do ctfs	9⅛	7⅞	7⅞
Grand Union	13	10½	13
Do preferred	34⅞	30	34⅞
Granite City Steel	40	40	40
Grant (W T)	53⅞	53	53
Great North Ry pfd	99⅞	95¼	99⅞
Do pfd ctf	100	93¼	100
Great North Iron Ore ctf	21⅞	20½	21¼
Great West Sugar	31	30½	30½
Grigsby Grunow	25⅞	25	25⅞
Gulf Mobile & Northern	27	21	27
Hahn Dept Stores	15	12⅞	14½
Do preferred	84	83¾	83¼
Hartman Corp A	26⅝	25½	25½
Do B	15⅝	14⅝	14⅝
Hawaiian Pineapple	63	63	63
Hayes Body	11⅛	8	11
Helme (G W)	96½	96½	96½
Hercules Motor	27⅞	27⅛	27⅞
Hershey Chocolate	89	85	85
Do cvt preferred	95	90	94
Houdaille-Hershey B	22⅝	18	22⅝
Household Finance pfd	49½	49½	49½
Houston Oil	43	38	43
Howe Sound Co	44⅛	44⅛	44⅛
Hudson & Manhattan	48	45⅛	48
Do preferred	65	65	65
Hudson Motor Car	48	43	47½
Hupp Motor Car	22	20⅛	20½
Illinois Central	126	126	126
Independent Oil & Gas	24	20¼	23
Indian Motorcycle	5	3⅞	4½
Indian Refining	19½	14⅞	19½
Do ctfs	19⅛	13	19½
Industrial Rayon	86	81	82
Ingersoll Rand	140	140	140
Inland Steel	80	80	80
Inspiration Copper	31¼	26	29
Interboro Rapid Trans	21	18¼	19¾
Intercon Rubber	6⅝	5⅝	5⅝
Internat Agri	4⅛	4⅛	4⅛
Do pr pref	53	53	53
Inter Cement	56	54⅛	56
Inter Com Eng	16	13	14
Inter Harvester	83	78	82
Inter Hydro Elec	35	30	35
Inter Match ptc pf	63⅝	60	63⅝
Inter Mer Mar ctfs	27⅛	27⅛	27⅛
Inter Nickel Can pref	34⅛	32	32
Inter Pap & Pow A	29	29	29
Do C	15⅛	13	15⅛
Intl Shoe	55⅛	54	55⅛
Intl Tel & Tel	79⅞	72	79
Interstate Dept Stores	311	268	268
Intertype	25	25	25
Investors Equity	28⅛	28	28⅛
Island Creek Coal	41	39	41
Jewel Tea	45	40	45
Johns Manville	131	115	122
K C Southern Ry	81	69	81
Kaufmann Dept Store	20¼	20¼	20¼
Kelly Springfield Tire	5⅛	4	5
Kelsey-Hayes Wheel	23⅛	20⅛	22
Kelvinator	6⅞	5	6
Kennecott Copper	69⅞	66	66
Kimberly-Clark	50⅛	48	50⅛
Kolster Radio	35	35	35
Kraft P Cheese	48	44⅞	45⅛
Do pfd	100½	100	100
Kresge S S	35⅞	34⅞	35⅛
Kreuger & Toll	27⅛	25⅞	26½
Kroger Grocery	49⅞	49⅛	49⅞
Lambert	99⅞	95⅛	99½
Lee Rubber & Tire	7	5⅞	6½
Libby O Glass	24	18⅛	24
Liggett & Myers Tob	87½	80½	87½
Do B	87	83	86¼
Liquid Carbonic	50	46	48
Loew's	37	32	37
Loft Inc	5	4	4½
Long Bell Lumber A	15	15	15
Loose Wiles Biscuit	57	47½	56¼
Lorillard (Pierre)	17	15½	16
Louisiana Oil Refining	9	7½	8½
Louis Gas & Elec A	125	123	125
MacAndrews & Forbes	34	34	34
Mackay Cos	130	130	130
Mack Trucks	74⅛	66	73⅞
Macy (RH)	141⅞	134⅞	141⅞
Magma Copper	54⅛	50	53⅞
Mandel Bros	14	14	14
Manhattan mod gtd	30	25	27
Manhattan Shirt	21	21	21
Marlin Rockwell	38	35⅛	38
Marmon Motor	28⅛	26⅞	28
Martin Parry	4⅞	4⅛	4⅞
Mathieson Alkali	45⅞	35⅛	43
Mey Dpet Stores	65⅛	60	62½
Do rights		¼	
Maytag	16⅞	16	16⅞
McCall	76	76	76
McCrory Stores B	90	87⅞	87⅞
Do cvt pfd	98	98	98
McGraw Hill Pub	37	37	37
McKesson & Rob	34	29	34
Do preferred	47	41	45
Melville Shoe	45	45	45
Mengel	18⅞	12	18⅞
Mexican Seaboard Oil	16	13¼	13⅞
Miami Copper	31	26	31
Michigan Steel	74	74	74
Mid Cont Pet	27	23½	26½
Middle States Oil	1⅛	1⅛	1⅛
Do ctf	1	⅞	1
Midland Steel pf	135	135	135
Minn Moline Imp	15	12⅛	15
M K & T	41	33	40⅞
Do pf	100	99	99⅞
Missouri Pacific	69⅛	60	69⅛
Do pf	125	122	125
Mohawk Cot Mills	50	50	50
Montgomery Ward	60	55	58⅞
Monanto Chem	65	60	65
Morrell & Co	59⅞	53	55¼
Mother Lode	7	6	6⅞
Motor Wheel	30¼	26¼	29½
Munsingwear	43⅞	43⅞	43⅞
Murray Corp Am	26⅞	20½	25¼
Myers & Bro	40	39	39⅞
66 Nash Motors	49⅞	46⅞	49½
15 National Acme stp	19⅞	16⅞	19⅞
2 Nat Air Trans	16	14⅛	16
32 Nat Bellas Hess	17	15	16
36 Nat Biscuit	180	151	175
33 Nat Cash Reg A	81½	75	85
220 Nat Dairy Prod	48½	40½	46⅞
7 Nat Dept Stores	26	26	26
16 Nat Distill Prod	25¼	21	25⅞
2 National Lead	146½	145½	146½
97 Nat Pow & Lt	34⅞	28⅞	32
3 Nat Radiator	3⅛	3⅛	3⅛
2 Do pref	6⅛	6⅛	6⅛
8 Nat Supply	105	100⅛	105
5 National Tea	40	35⅛	39
754 Nev Con Copper	40	30⅞	39¼
N Y Chi & St Louis pf	105	105	105
N Y Dock pfd	85	85	85
N Y New Hav & Htfd	111⅞	92	106
Do pfd	123	121	123
N Y Ont & West	13	12	13
N Y Rys Corp pfd	2⅞	2⅝	2⅞
Norfolk & West	234	226	234
North American	86	78⅛	82⅞
Do pfd	51⅞	51⅛	51⅞
North Am Edis pfd	100	100	100
North Ger Lloyd	45⅛	45⅛	45⅛
Northern Pacific	92½	90⅛	92½
Northamer rights	1⅛	⅞	1⅛
Norwalk Tire & Rub	1	1	1
Omnibus	4⅞	3⅞	4
Do preferred	70	70	70
Otis Elevator	280	275	280
Otis Steel	35	31¼	35
Owens Ill Glass	59⅞	59⅛	59⅞
Pacific Gas & Elec	52⅛	52⅛	52⅛
Pacific Light	73⅞	73⅞	73⅞
Pacific Oil stubs	1	1	1
Packard Motor	18⅞	18	17⅞
Pan-Am Petroleum	54⅛	50	54⅛
Param Fam Lasky	45	40⅛	44⅞
Park & Tilford	27	23	26⅛
Park Utah Mines	4	3⅛	3⅞
Pathe Exchange	5	4⅛	5
Do A	9¼	6⅞	7½
Patino Min & Ent	28⅞	25⅛	28
Peerless Motor	7	5⅛	7
Pennock & Ford	35⅞	35⅞	35⅞
Penn Coal & Coke	10⅛	10⅛	10⅛
Penn Dixie Cement	6⅞	5⅛	5⅛
Do preferred A	34	34	34
Penna Railroad	92⅞	83	85⅞
Penney Co	90	85	90
Do preferred	93	93	93
Peoples Gas Chicago	240	240	240
Phelps Dodge	46	42¼	45
Phila Rdg Coal & Iron	14⅛	13⅛	14
Philip Morris	7⅛	5⅞	7⅛
Phillips Petroleum	31	28⅞	31
Pierce Arrow A	22¼	22¼	22¼
Pierce Oil	1⅛	1	1
Pierce Petrol	3	2	3
Pillsbury Flour Mills	35	32	35
Pirelli	49¼	45	49
Pittsburgh Coal	57	56	56
Poor & Co	27	25	27
Postal T & C 7 pct pfd	100	100	100
Prairie Oil & Gas	46	40½	44⅛
Prairie Pipe Line	53	49⅛	53
Procter & Gamble	68	65	65
Pub Serv Corp N J	73⅛	71⅞	73⅛
Pullman new	82½	75⅛	81⅞
Punta Alegra Sugar	10	9⅞	10
Pure Oil	23	20	22¼
Purity Baking	76	60	73⅛
Radio Corp of Am	42	38⅛	41
Radio Corp pfd B	70	68	70
Radio Keith-Orp	17⅞	13⅛	15⅛
Railway Express	28⅞	24⅞	28⅞
Raybestos Manhattan	41⅞	39	39
Reading Co	120	113	120
Do 2nd pfd	47	45¼	47
Reis & Co	5⅞	5	5
Remington Rand	33⅛	28⅛	30⅛
Reo Motor	13⅛	11	11⅛
Republic Iron & Steel	84	74	79⅞
Do pfd	110	110	110
Reynolds Spring	6	5⅝	5⅝
Reynolds Tob B	51	50	50⅞
Rhine Westph Elec	47⅛	47⅛	47⅛
Richfield Oil Cal	26⅞	24⅛	26⅛
Rio Grande Oil	21⅞	18⅛	21⅞
Royal Dutch sh	51	48⅛	49
Rutland RR pfd	60⅛	60⅛	60⅛
Safeway Stores	115	100⅛	111
St Joseph Lead	58	51	56⅞
St Louis S Fran Ry	108⅞	104⅛	108
St Louis Southwest	75	74	75
Do pfd	88	84	85
Schulte Ret Stores	8⅛	8	8⅛
Seaboard Air Line	12	13⅛	13⅞
Seagrave	10⅞	10⅞	10⅞
Sears-Roebuck	105	93⅛	102
Servel Inc	10	8⅛	9⅛
Sharon St Hoop	29⅛	25⅛	29⅞
Sharpe & Dohme pfd	38	33	34⅞
Shell Union Oil	24	21	22⅛
Shubert Theater	16⅛	15	15⅞
Simmons	79⅞	63	73
Simms Petrol	22⅞	20	22⅞
Sinclair Con Oil	27⅞	23⅛	26⅛
Do preferred	105	103	103
Skelly Oil	31	28⅞	29⅛
Snider Packing	5	4	5
Solvay Am Inv pfd ww	98	95	96
South Cal Edison	59⅞	53⅛	56⅛
South Dairies B	8	8	8
South Pacific	127	123	124
South Porto Rico Sug	31	30⅛	31
South Railway	132⅞	126	132⅛
Spang Chalfant	24	21	22⅞
Sparks Withington	25	22⅛	24⅞
Spicer Mfg	24⅞	24⅞	24⅞
Do pfd A	44	44	44
Standard Brands	29	24⅞	27
Stand Com Tobacco	9	8	8
Stand Gas & El	111	9	100
Stand G & E pref	61⅛	61⅛	61⅛
Stand Oil Cal	62⅞	58⅛	60⅛
Do N J	60	57	59⅛
Do N Y	36⅛	32⅛	33⅞
Stand Plate Glass	2⅛	2⅛	2⅛
Sterling Sec A	14⅛	11⅛	12⅞
Do cvt pref	37	32	37
Stewart Warner Speed	40⅛	34	39⅛
Stone & Webster	98	89	95
Studebaker	45⅞	42	45
Submarine Boat	1⅛	⅝	1
Sun Oil	68⅞	65	65
Superior Oil	8⅛	7⅛	8⅛
Telautograph	17⅛	17	17
Tennessee C & C	14⅞	11	12⅞
Texas Corp	52⅞	51	52⅛
Texas Gulf Sulphur	60⅞	50⅛	60⅞
Texas & Pacific Ry	125	122⅛	125
Texas Pacific C & O	11	9⅛	10⅞
Texas Pacific Ld Tr nw	8⅛	6⅛	8⅛
18 Thatcher Mfg	20	19	19⅞
4 Do ctv pref	43	42	43
61 The Fair	35⅛	35	35
1 Thompson J R	36	36	36
109 Timken Det Axle	16	11⅛	16
85 Timken Roll Bear	85	79⅛	81⅞
100 Tobacco Prod	5⅞	3⅛	5⅛
19 Do A	9	9	8
798 Transcont Oil	7	6⅛	7
35 Trico Prod	34⅛	32⅛	34
2 Truscon Steel	40⅛	40⅛	40⅛
44 Underwood Elliott	105⅞	95	104
794 Union Carbide	84	75	78⅞
30 Union Oil of Cal	45⅛	43⅛	45⅞
Union Pacific	239⅞	230⅛	238
Do pfd	81⅛	81⅛	81⅛
Union Tank Car	131⅞	131⅞	131⅞
United Aircraft	50	46	47
United Biscuit	42	40	42
United Carbon ctfs	53⅛	52	53⅛
Unitd Cigar Stores	5⅛	4⅞	5
Do ctfs	2	2	2
United Corp	30⅛	28	29½
Do pfd	45⅛	44⅞	44⅞
United Fruit	106⅞	104⅛	105½
United Gas & Imp	32	27	32
Do prior pfd	93⅛	92⅛	92½
United Paperboard	7⅞	7⅞	7⅞
Uni Stores A	8	6⅛	8
Un Piece Dye Wks	23	20⅞	21
U S Distributing	10⅛	10⅛	10⅛
Un States & Foreign Sec	28⅛	20⅛	28⅛
Do pfd	90	89⅛	89⅛
Un States Freight	102⅞	98⅛	100½
U S Hoffman Mach	28⅞	28⅞	28⅞
U S Indust Alcohol	144	127⅛	128
US Pipe & Fdry	19⅛	13⅛	18
Do 1st pfd	15⅛	15⅛	15⅞
US Realty & Imp	69⅛	65	67
US Rubber	34⅞	25⅛	34
US Smelt & Ref	35⅛	31⅛	35
US Steel	187	176⅛	184
Do pf	141	140⅛	140½
US Tobacco	65	60⅛	65
Univ Pipe & Rad	3⅞	3	3⅞
Util Power & Light A	30⅛	28	29⅞
Vadsco	4⅛	4	4⅛
Do pf	59⅛	59⅛	59⅛
Vanadium Corp	57⅞	50⅛	54
Van Raalte	33	33	33
Vick Chemical	40	35	37
Va Caro Chem	5⅞	5⅛	5⅛
Do 7% pr pf	74⅞	74	74⅞
Do 6% ptc pf	17⅞	15⅛	17⅞
Wabash Ry	52	47	52
Waldorf System	25⅛	24⅛	25
Walworth Co	28⅞	27⅛	27⅛
Warner Pictures	36⅛	32	35⅛
Do preferred	30⅛	25⅛	30½
Warner Quinlan	19⅞	18⅛	19
Warren Bros	143⅞	138	143⅞
Warren Fdy & Pipe	20	20	20
Webster Eisenlohr	5⅛	5	5⅛
Wesson Oil & Snowdrift	28⅞	28	28⅞
West Dairy B	19⅞	13	13
Western Maryland	17⅛	15⅛	17⅛
Do 2nd pfd	21⅛	20	20
Western Pacific pfd	49⅛	46⅛	48⅛
Western Union Tel	200	188	200
Westinghouse Airbrake	46	40⅛	46
Westinghouse El & Mfg	140	130	140
Weston Elec Inst A	33	33	33
Westvaco Chlorine	35⅛	35	35
Westarc Radio	25	19	25
White Eagle Oil	25⅛	25⅛	25⅛
White Motor	34⅛	33⅞	34⅛
Wilcox Oil & Gas	15⅛	15⅛	15⅛
Wilcox Rich B	18⅛	12⅞	18⅛
Willys Overland	11	8⅛	11
Wilson & Co	4⅛	4	4⅛
Do A	7⅛	7⅛	7⅛
Do preferred	38⅞	38⅞	38⅞
Woolworth	74⅛	75	75
Worth Pump & Mach	75	70	75
Wrigley Jr (Wm)	70	70	70
Yale & Towne Mfg	73½	73½	73½
Yellow Truck & Coach	12⅛	11⅛	12⅛
Youngstown S&W	36⅞	33⅛	36
Do S & T	111½	103	110

SEE HUGE LOAN DECREASE

Brokers' loans are due for the biggest drop in their history. The closing out of thousands of accounts and the reduction of practically all debit balances with brokers by answers to margin calls has made an unprecedented reduction in the amount of financing required by the market.

One house estimates that the loan figures to be published tomorrow will register a decline of $2,000,000,000 from the $6,801,000,000 total reported a week ago.

A survey of the declines in loans made to represented brokerage houses in Pittsburgh confirms this estimate. There has been a reduction of roughly one-third in the amount of money borrowed by New York Stock Exchange members.

One Pittsburgh house reported a drop of 40 per cent in its loans. The estimates ranged from this figure down to 30 per cent.

This pronounced drop in the demands of the market for money should result in moderate rates for call money until a change takes place in the trend of stock prices.

It will also be influential in changing the financial policies of many corporations. Organizations which formerly were lending money on call may now transfer a portion of their surplus fund to bonds.

INTERIOR CITY MARKETS

CHICAGO, Oct. 30.—Exchange will open at 11 a. m., central standard time, tomorrow and will be closed Friday and Saturday, following action of New York Stock Exchange.

CLEVELAND, Oct. 30.—Cleveland Stock Exchange will open tomorrow at noon and close Friday and Saturday, following action of the New York Stock Exchange.

PHILADELPHIA, Oct. 30.—The Philadelphia Stock Exchange also will follow the action taken in New York.

DETROIT, Oct. 30.—Detroit Stock Exchange will open at noon tomorrow and close Friday and Saturday following action of New York Stock Exchange.

WHEELING LINE BEING REVIVED

WHEELING, W. Va., Oct. 30.—Visions of a new trunk line railroad joining Wheeling and the Western Pennsylvania area, which was halted abruptly at the outbreak of the World War, were revived here when the Wheeling Chamber of Commerce was informed that the Monongahela Railroad would consider extending its line from Waynesburg.

W. J. Kyle, president of the Waynesburg Chamber of Commerce, headed a committee which visited Wheeling. It was decided to appoint a committee of Wheeling and Waynesburg business men to confer with Col. H. C. McNutt, president of the Monongahela Railroad in regard to the project.

Chicago Butter Market.

CHICAGO, Oct. 30.—Butter—Receipts, 3,358 tubs; creamery extra, 40c; standards, 40c; extra firsts, 39@39¼c; firsts, 37@37½c; packing stock, 30@31c; special, 40½@41c.

Eggs—Receipts, 3,326 cases; graded firsts, 44c; extra firsts, 45@46c; current firsts, 39@43c; ordinary firsts, 36@38c; dirties, 28@34c; checks, 28@32.

Cheese—Twins new, 22¾@23c; young Americas, 23½24c; daisies, 22¾@23¼; longhorns, 23¼@24c; brick, 24¼@25c.

Live Poultry—Turkeys, 20@30c; hens, 16@24c; spring chickens, 16@22c; leghorn hens, 18c; roosters, 19c; ducks, heavy, 22c; small, 16c; spring geese 22c.

Rubber Market.

NEW YORK, Oct. 30.—Rubber futures opened steady; December, 18.40; March, 19.10; May, 19.50.

Metal Market.

LONDON, Oct. 30.—Standard copper, spot and future, £70 7s 6d; electrolytic, spot, £83 10s; future, £84. Tin, spot, £185 5s; future, £188. Lead, spot, £22 7s 6d; future, £22 5s. Zinc, spot, £22 future, £22 7s 6d.

Cutten's Losses Placed at $50,000,000

NEW YORK, Oct. 30.—The New York World today said that while losses to big stock market operators have been reported as high as $50,000,000 not one winner could be found.

Losses of $50,000,000 were attributed to Arthur W. Cutten, of Chicago, who, a few years ago, switched his interest from the Chicago Grain Market to Wall street, where he is reputed to have amassed a fortune of $100,000,000.

The seven Fisher brothers of Detroit are reputed to have suffered losses of "several hundred millions."

In the bear camp no one could be found, from Jesse Livermore down, who would admit having made money.

For awhile, said the World, it was thought William H. Danforth, of Boston, had made $25,000,000, but subsequently it was found he had switched to the bull side last Thursday and lost heavily. Until then he had been $5,000,000 ahead.

CONWAY SAYS 'BUY STOCKS'

NEW YORK, Oct. 30.—Albert Conway, state superintendent of insurance, stated yesterday:

"There has been such a drastic readjustment of prices of leading common stocks of the country that I took the opportunity this afternoon to recommend to the insurance companies the purchase of such stocks.

"In addition I called into conference the heads of the largest insurance companies available in the state.

"These life insurance companies were unanimous in their belief that values of many of the leading common stocks had been readjusted to the point where they should be purchased.

"Unfortunately, they felt that under the law of the state of New York as at present, their hands were tied. I stated to them that I would recommend to the next Legislature of the state of New York an amendment to the statute so as to permit the purchase of the leading common stocks of the country by life insurance companies for investment purposes. The life insurance presidents who were at the conference offered to return tomorrow afternoon and confer to see if there was any way in which under the present statutes they could make purchases."

Those who conferred with Superintendent Conway were: Thomas O. Parkinson, president of the Equitable Life Insurance Company; Darwin P. Kingsley, president of the New York Life Insurance Company; David F. Huston, president of the Mutual Life Insurance Company, and Edwin P. Duffield, president of the Prudential Insurance.

GERMAN BANK MERGER ON

BERLIN, Oct. 30.—(AP.)—An extraordinary general meeting of directors of the Deutsche Bank and the Disconto Gesellschaft approved the fusion of the two banks, which was provisionally agreed upon September 26.

The capital of the new bank will be 285,000,000 marks (about $68,400,000). As a result of the amalgamation, 393 members of the staff, including several directors and managers, will lose their jobs.

CORPORATE EARNINGS

International Business Machines reports net income of $4,941,722 for nine months to September 30 after charges and estimated taxes versus $3,840,241 in 1928 period. September quarter consolidated net income was $1,701,121.

* * *

Childs Company net income for nine months $714,413 or $1.25 on common versus $693,219 or $1.15 on 361,895 common shares in 1928 period. Last years figures include $1,057,055 profit in Savoy-Plaza property sale.

* * *

Electric Auto Lite Company reports for nine months to September 30 balance of $9,614,511 after expenses, depreciation and preferred dividends, but before federal taxes equal to $10.61 a share on 885,998 common shares. This does not include $4,000,000 received from sale of Bendix stock.

* * *

American Type Founders Company including National Paper and Type Company net income for year ended August 31 was $1,764,946 after depreciation and federal taxes equal after preferred dividends to $16.11 a share on 90,000 common shares versus $1,701,193 or $14.23 a share in preceding fiscal year.

* * *

General Cable Corporation reports September quarter net income $1,457,957 after charges and federal taxes and including $115,000 from special reserve equal to $1.64 on 484,000 common shares after preferred dividends versus $1,003,549 or 72 cents on 457,500 common shares in 1928 quarter.

* * *

Savage Arms Corporation reports for September quarter net income of $339,482 after all charges equal after preferred dividends to $1.92 a share on 174,948 common shares versus $249,238 or $1.40 a share in 1928 quarter.

* * *

Art Metal Construction reports net income of $151,223 for quarter ended September 30 after charges and taxes equal to 47 cents a share on 320,570 capital shares versus $65,614 or 20 cents a share on 1928 quarter. Nine months net income $572,386 or $1.78 a share versus $392,171 or $1.22 a share in 1928 period.

Government Bonds Bought by Reserve

NEW YORK, Oct. 30.—The purchase of government securities by the Federal Reserve Bank to supply liberal funds to the money market has been officially confirmed in reserve bank quarters. These purchases enable New York member banks to replace any funds called by corporation and individual lenders. Such calling for the past week has been very heavy.

Money Market.

LONDON, Oct. 30.—Bar silver, 22⅞d per ounce. Money 5¼ per cent. Discount rates—Short bills, 5⅝@5¾ per cent; three months, 5 15-16@6 per cent.

Steel Prices.

NEW YORK, Oct. 30.—Steel unchanged.

CHICAGO BOARD

CHICAGO, Oct. 30.—Wheat scored lively upturns in price today after a wavering start. Rallying power shown by stock exchange quotations was the principal immediate factor as to wheat, but traders gave increasing attention to developments that ordinarily affect grain values. Opening unchanged to ½c higher, wheat hesitated a little and then rose quickly as much as 1⅝c a bushel in some cases. Corn was easy, starting at ⅛c off to ⅛c up and subsequently sagging all around. Oats were firm. Provisions held about steady.

Helping to lift the wheat market at times today, indications of liberal export business in North American wheat added to the stimulating influence of rallies in securities values. Talk was current that 1,750,000 bushels of wheat had been purchased overnight from Canada and the United States for shipment to Europe. Indications pointed also to curtailment of wheat shipments this week from Argentina.

On the other hand, comprehensive advices were to the effect that there had been an increase of 5 to 10 per cent in domestic acreage sown to winter wheat. It was stated in this connection that wheat, owing to timely widespread rains, germination of the crop has been good, and fields looked fine.

The following quotations on the Chicago Board of Trade are reported by A. E. Masten & Co.:

	High.	Low.	Close.
WHEAT—			
December	1 28⅛	1 24⅝	1 29
March	1 35⅝	1 32	1 35⅝
May	1 40	1 35½	1 39⅝
CORN—			
December	92⅝	90⅝	92⅝
March	98⅛	96⅛	98⅛
May	1 00⅝	98⅛	1 00⅝
OATS—			
December	50⅝	49⅝	50
March	52⅞	51⅞	52⅞
May	54⅝	53⅛	54⅛
RYE—			
December	1 08⅝	1 03½	1 08⅝
March	1 15	1 09½	1 15
May	1 16¼	1 11	1 16¼
LARD—			
October	....	....	10 37
December	10 55	10 40	10 55
January	11 10	10 85	11 10
RIBS—			
October	....	....	11 00
BELLIES—			
October	....	....	10 50
January	11 27	11 25	11 25

Pennsylvania Bucks New P. & W. A. Line

WASHINGTON, Oct. 30.—(AP.)—Opposition to the application of the Pittsburgh and West Virginia Railway to construct a branch line from a point on its Connellsville extension in West Virginia to a connection with the Donora Southern Railroad was filed with the Interstate Commerce Commission today by the Pennsylvania Railroad.

The Pennsylvania contends in its brief there is no public necessity for additional transportation facilities in this section. It asserts diversion of traffic from the Pennsylvania's Monongahela River line would result from the proposed construction and that traffic on this line is not increasing.

There is a constant and increasing diversion of traffic in that territory from rail to river, the brief contends, and the steel plants are using water transportation extensively resulting in a great loss of traffic and revenue to the railroads. It is asserted the applicant had failed to present adequate proof of the ability of the proposed branch to pay its way and that granting of the application would be contrary to the facts presented in the case.

Sharon Steel Hoop Withdraws Rights

SHARON, Pa., Oct. 30.—The Sharon Steel Hoop Company recently notified its stockholders of an offering to be made of 90,000 shares of no par common stock of the company, 75,000 shares of which stock were asked to be subscribed for and the company requested waivers for 15,000 shares.

The developments in the security market since the date of that notice have been such that the company feels it would be unfair to their stockholders not to withdraw the offer at this time as many of the stockholders who would have liked to have subscribed may find it inconvenient or inadvisable for them to do. Therefore, they are being advised that the offer has been withdrawn and may be renewed hereafter when and if the directors feel such action to be for the best interest of the company and the stockholders and when the general financial situation is more stabilized.

Skelly Oil Firm Earns $1.47 Share

NEW YORK, Oct. 30.—Skelly Oil Company and subsidiaries reports for quarter ended September 30 net profit of $1,614,514 after interest, depreciation, depletion and federal taxes, equal to $1.47 a share on 1,093,952 shares of stock, compared with $2,028,728 or $1.86 a share on 1,089,857 shares and $2,006,063 or $1.83 a share on 1,093,684 shares in the September quarter of 1928 and preceding quarter.

Steel Being Shipped For Railroad Bridge

CHARLEROI, Pa., Oct. 30.—Several carloads of steel have been delivered to the railroad yards at Monongahela consigned to Van Voorhis, where one of the viaducts of the Pittsburgh and West Virginia Railroad is to be erected over the Pigeon Creek Valley. This structure will require approximately 2,500 tons of material.

COTTON MARKET

NEW YORK, Oct. 30.—Cotton opened steady at an advance of 13 to 18 points today with the active months selling 14 to 21 points net higher during the first few minutes on trade buying, covering and some commission house demand promoted by steady cables, rains in the eastern and central belts and talk of a strengthened technical position in both cotton and stocks. December sold up to 18.08c and March to 18.50c on this initial demand, but the advance met a little southern selling and realizing, which caused reactions of a few points. At the end of the first half hour the market was quiet and steady at net advances of 12 to 14 points.

Liverpool cables reported trade calling covering and continental buying in the market there and said there was a moderate cloth business with the continent and Near East.

LIVERPOOL, Oct. 30.—Cotton—Spot in fair demand; prices lower; American strict good middling, 10.67; good middling, 10.27; strict middling, 10.07; middling, 9.87; strict low middling, 9.72; low middling, 9.52; strict good ordinary, 9.12; good ordinary, 8.72. Sales—Receipts, 6,000 bales including 3,800 bales American. Receipts, 2,000 bales American nil. Futures, closed steady. October, 9.54; December, 9.64; January, 9.68; March, 9.77; May 9.85; July 9.86.

LOCAL STOCKS

(Quotations at 2:00 P. M.)

Banks—	Par.	Bid.	Ask.
*Bank of Pgh., N. A.	50	173½	180
Miscellaneous—			
Arkansas Gas pfd	10	7¼	7½
Armstrong Cork	..	60	69
D. L. Clark Candy	..	....	14½
Dixie Gas & Util. pfd	100	....	80
Donahoe's Inc. "A"	..	17	....
Harbison-Walker Ref	..	....	70
Joseph Horne	..	....	36½
National Fireproofing	50	....	29
Nat. Fireproofing pfd	50	33	34
Pittsburgh Brewing	50	2	....
Pittsburgh Brewing pfd	50	5¼	....
Pittsburgh Forgings	..	....	10½
Pgh. Invest. Securities	..	....	16½
Plymouth Oil	5	23	24
San Toy Mining	1	.03	.04
Standard Steel Spring	..	51	....
Union Storage	25	42	....
Wiser Oil	25	15	....

Sales on the Exchange.

	Shares.		Price.
Allegheny Steel	10	at	62
Arkansas Gas	255	at	8½
Do	100	at	8⅞
Do	65	at	9
Do	20	at	8⅞
Do	1620	at	9
Do	30	at	9⅛
Do	300	at	9
Arkansas Gas pfd	300	at	7⅛
Do	153	at	7⅛
Do	200	at	7⅛
Do	10	at	7⅛
Blaw-Knox	100	at	36⅛
Do	545	at	36
Do	15	at	36⅛
Do	645	at	36
Do	10	at	36½
Do	500	at	37
Do	465	at	36
Do	230	at	37
Do	50	at	36⅞
Do	50	at	37
Do	10	at	36⅞
Do	15	at	36⅛
Do	240	at	38
Carnegie Metals	100	at	10⅛
Do	1000	at	11
Crandall, McKenzie & H'son	20	at	24½
D. L. Clark Candy	25	at	14½
Devonian Oil	100	at	9
Dixie Gas & Utilities pfd	15	at	80
Jones & Laughlin Steel pfd	10	at	119½
Lone Star Gas	410	at	33
Do	100	at	32½
Do	900	at	33
Do	155	at	32½
Do	100	at	32½
Do	20	at	32½
Do	30	at	32
Do	335	at	32⅞
Do	100	at	31⅞
Do	180	at	31⅞
Do	200	at	32
Do	30	at	31⅞
Do	100	at	31⅞
Do	290	at	31½
Do	30	at	32
Do	10	at	31⅞
Do	770	at	32
Do	100	at	32½
Do	740	at	32
Do	445	at	33
Do	120	at	32⅞
Do	200	at	32⅞
Do	375	at	33
Do	40	at	33⅛
Do	100	at	33⅞
Do	10	at	33⅛
Do	50	at	33⅛
Do	15	at	33⅞
Do	250	at	33
Do	90	at	33½
Do	200	at	33⅞
Do	730	at	33½
Do	100	at	34
Do	30	at	34½
Do	1000	at	34⅞
Do	400	at	34½
Do	30	at	34⅞
Do	200	at	35
Do	45	at	36
Do	100	at	35
Do	10	at	35½
Do	180	at	35½
Do	100	at	36
Do	35	at	37
Do	250	at	36½
Do	470	at	37
Do	20	at	36⅞
Do	20	at	37
Do	110	at	36½
Do	50	at	36⅞
National Fireproofing pfd	10	at	36
Do	215	at	35
Do	30	at	34⅞
Do	70	at	34⅞
Do	100	at	34
Peoples-Pittsburg Trust	40	at	170
Petroleum Exploration	50	at	30½
Pittsburgh Plate Glass	220	at	56
Do	20	at	59
Do	10	at	57
Do	40	at	57½
Do	10	at	57
Pittsburgh Screw & Bolt	265	at	19⅞
Do	150	at	20
Do	25	at	20¼
Do	280	at	20
Do	100	at	19⅞
Do	165	at	20
Do	225	at	19⅞
Do	790	at	20
Do	40	at	19⅞
Do	20	at	20
Do	25	at	19⅞
Do	545	at	20
Do	100	at	20¼
Do	200	at	20½
Do	25	at	21
Do	400	at	20
Do	20	at	20½
Do	100	at	20
Plymouth Oil	150	at	24
Do	100	at	24½
Do	100	at	24
San Toy Mining	1000	at	.03
United Engineering & Fdry	45	at	41
Do	85	at	40
Do	100	at	39½
Do	15	at	40
Vanadium Alloy Steel	45	at	67
Do	10	at	57
Westinghouse Air Brake	10	at	43
Do	10	at	45
Witherow Steel	430	at	49⅞
Do	150	at	50
Do	100	at	51
Do	250	at	52
Do	150	at	53
Do	25	at	52½

UNLISTED STOCKS.

	Par.	Bid.	Ask.
American Austin Car	..	4	5
Copperweld Steel	..	....	60
Mayflower Drug	..	....	6½
Shamrock Oil & Gas	..	15½	16

	Shares.		Price.
American Austin Car	300	at	3⅞
Do	400	at	4
Do	100	at	24
Copperweld Steel	10	at	50
Do	60	at	52
International Rustless Iron	600	at	3
Do	100	at	3⅛
Do	400	at	3⅛
Do	50	at	3⅛
Do	1350	at	3⅛
Shamrock Oil & Gas	100	at	15½
Western Public Service	200	at	23½
Do	15	at	23
Do	100	at	23½
Do	100	at	23
Do	1060	at	23⅛
Do	100	at	23⅞
Do	230	at	24
Do	60	at	24½
Do	790	at	25
Do	60	at	24½
Do	100	at	25
Do	20	at	25⅛
Do	70	at	25
Do	10	at	25¼
Do	230	at	25
Do	20	at	25⅛
Do	400	at	25⅞
Do	100	at	25⅞
Do	200	at	26
Do	325	at	27

City Ice & Fuel 9 Months' Net Up

Net earnings of the City Ice and Fuel Company for the nine months ended September 30, after all charges, including depreciation and federal taxes, were 5,063,542. This compares with $4,114,508 in the corresponding period of last year and represents a gain of 23 per cent. Net sales for the period were $22,217,366, a gain of 19.1 per cent, as compared with sales of $18,655,276 in the first nine months of last year.

The company's statement shows a surplus of $7,636,266, and total assets of $57,771,434. Current assets are more than three times current liabilities. The Pittsburgh Ice Company of Pittsburgh is a subsidiary of the City Ice and Fuel Company.

Report Shows Drop In Surplus Cars

Class I railroads on October 15 had 107,301 surplus freight cars in good repair and immediately available for service, the American Railway Association announced. This was a decrease of 4,157 cars, compared with October 8.

Surplus coal cars on October 15 totaled 11,034, decrease of 3,087 cars within a week, while surplus box cars totaled 65,460, decrease of 1,734.

Reports also showed 17,794 surplus stock cars, reduction of 173 under the number reported on October 8, while surplus refrigerator cars totaled 5,958, increase of 937.

S. O. of New Jersey Reduces Stocks

NEW YORK, Oct. 30.—In accordance with its policy of reducing its reserves above ground, the Standard Oil Company of New Jersey announced that its stocks of crude oil have been cut down from 90,000,000 barrels at the end of 1926 to 70,000,000 barrels at the middle of this year.

LONE STAR GAS DROPS AND RALLIES

Better Tone Evident in General List; Western Public Gains at Start

Further adjustment of trading accounts was in evidence in the early trading on the Pittsburgh Stock Exchange.

The price movement at the start of business displayed continued irregularity with Lone Star Gas slipping off and a conspicuously firm tone being maintained by Western Public Service. Arkansas ranged under $9 a share, but was steady in response to the firmer tone in Cities Service on the New York Curb.

Selling of Lone Star at the start had all the appearance of being for account of traders forced to strengthen their positions on brokers' books. However, the market did not crash under the selling as it did the previous session and it was obvious that strong scale-down support was at hand. When the earlier liquidation was completed the stock staged a strong rally.

Industrials showed comparatively moderate changes. Some few of them opened from fractions to a point higher while others remained wobbly following the drastic disturbance in the list yesterday.

POOL SEEN AS HUGE TRUST

NEW YORK, Oct. 30.—Commenting on the bankers' money pool, formed during the crisis on the exchange, Jackson Bros., Boesel & Co., one of the big brokerage houses, says:

"We anticipate that important developments will come to light with reference to the formation of a bankers' pool to stabilize prices. Our information is to the effect that this pool has really evolved itself into an elastic investment trust of tremendous size and we would not be surprised to see a large profit rolled up for the pool account. We understand that the initial subscription amounted to a litle over $100,000,000 and that subscriptions were rushed in from all parts of the country so that upwards of $300,000,000 had been subscribed before the market closed yesterday. Large buying orders were entered under the market, and as the various waves of selling swept prices downward the pool bought heavily at low prices. The psychological effect of this operation, taken by itself, should serve to restore public confidence."

Second Curb Firm Failure Announced

NEW YORK, Oct. 30.—The second failure of the recent bear market took place today when the New York Curb Exchange firm of Lynch & Co. was suspended for failure to meet its obligations.

J. J. Bell & Co., also a curb house, was suspended yesterday.

SEATTLE, Oct. 30.—(AP.)—Frazier, Goodwin & Colver, investment brokers of Seattle, yesterday asked that a receiver be appointed to take charge of the affairs of the company in a suit filed in Superior Court.

Westinghouse Net Shows Big Gain

Westinghouse Electric and Manufacturing Company, reports for nine months ended September 30, net income of $19,544,211 after all charges and taxes, compared to $14,290,135 in the 1928 period.

Orders booked in nine months were $185,625,135 against $143,637,037 in the 1928 period.

Sales billed were $159,545,778 against $138,572,390 last year.

Westinghouse Electric and Manufacturing Co. earned $7.32 on combined common and preferred shares in nine months, against $6.03 in the 1928 period.

Hazel Atlas Glass Earnings Increase

WHEELING, W. Va., Oct. 30.—Hazel Atlas Glass Company financial report for the quarter ending September 28, 1929, shows net income of $752,434, equivalent to $1.90 on the 396,478 shares outstanding. This compares with net $736,497, or $1.86 a share for the preceding quarter and $751,410, or $1.94 a share on the 386,978 shares outstanding for the quarter ending September 29, 1928.

A. P. I. Shows Oil Decline in Week

NEW YORK, Oct. 30.—Domestic daily average crude oil production decreased 33,500 barrels to 2,869,700 barrels in the week ended October 26, according to the American Petroleum Institute.

STANDARD OIL SUBSIDIARIES

(Kay, Richards & Co.)

	Bid.	Ask.
Anglo-Amer Oil non-voting	13	14
Do voting	14½	14¾
Borne-Scrymser Co	25	27
The Buckeye Pipe Line Co	63½	64½
Chesbrough Mfg Co Cons	140	149
Continental Oil Co	10	10½
The Eureka Pipe Line Co	40½	45
Humble Oil	79½	80½
Illinois Pipe Line Co	260	275
Indiana Pipe Line Co	27¾	28¾
International Petroleum	18⅛	19
Imperial Oil Ltd	26¼	26¾
National Transit Co	15	18
New York Transit Co	13	17
Northern Pipe Line Co	40	45
Ohio Oil Co	66¾	67¼
Penn Mex	22½	25
Solar Refining Co	30	35
Southern Pipe Line Co	20¼	20¾
South Penn Oil Co	37	38
South West Penn Pipe Lines	40	45
Standard Oil Co Indiana	50	50½
Do Kentucky	31¼	35
Do Nebraska	41	45
Do Ohio	75	80
Do Ohio pfd	116	118
Swan & Finch Co	9	11
Vacuum Oil Co	90	92

EVENING SUN-TELEGRAPH MARKETS

Business Is Solid — *New York Curb Market*

U. S. BUSINESS CONTINUES SOUND

Luxury Trades Only Ones Likely to Suffer Seriously From Collapse of Market

By MERRYLE STANLEY RUKEYSER.

WASHINGTON, Oct. 30.—The consensus among the best qualified business minds in the government service is that the stock market collapse is no forerunner of a business depression, although it is conceded that the disappearance of paper profits is likely to prove temporarily harmful to the so-called luxury trades.

Frequent references to luxury products these days are symptomatic of the mental deflation which has taken place. During the prolonged financial joy ride, when dexterous traders were quickly taking high purchasing power out of the stock market, the traditional distinctions between luxuries and essentials disappeared from the public mind. Not since the shakeout in 1920-21 has there been much serious talk of essential and non-essential commodities. Apart from temporary setbacks, the long term trend in my opinion is to raise the standard of living, and make the luxuries of the last decade the virtual necessities of the present period.

Even those who took no realized losses in the market have experienced a depreciation in their security inventories, and for the time being feel less extravagant-minded. Accordingly, there may be for a time less emphasis on obsolescence, and other recent pretexts for discarding commodities which have not yet worn out.

BUSINESS SOUND

Robert P. Lamont, secretary of commerce, who was formerly president of the American Steel Foundries Company, informed me that his surveys show that business in the United States is on a sound basis. He interprets the setback in the stock market as a technical correction from overspeculation — not as a forecast of radically adverse commercial tendencies. Although recognizing that there has been a downward trend in building and in the automobile trade, Mr. Lamont is satisfied that total business for 1929 will be on a very high basis. For the longer future he believes that lulls in one trade are likely to be offset by heightened activity in others. For example, he foresees a marked broadening of demand for railroad equipment on the part of the carriers, which had been buying sparsely for the last seven years.

Mr. Lamont regards the quietude with which the business community has accepted the news of the Wall street collapse as evidence of the improved management of business enterprises.

"The big companies especially," he told me, "are in the hands of well posted executives, who are informed not only concerning conditions in their own industry, but about general economic conditions. The Department of Commerce can play a useful part in stabilizing business by promptly disseminating accurate data, so that business men don't have to grope in the dark and proceed by guesswork."

URGES 'EVEN KEEL'

Mr. Lamont expressed the hope that business executives would strive for stable trade proceeding on an "even keel" instead of continuing a drive perpetually to establish new high records.

"We can't forever go on breaking records," he explained.

In characterizing the business situation as fundamentally sound, Mr. Lamont is especially impressed with the absence of piling up of inventories—which usually in the past has been a forerunner of depression. The only important exception that Mr. Lamont noted was the automobile industry, which produced at a prodigious pace during the first half of the year. But in view of the recent shutting down on production, Mr. Lamont thought that this situation was righting itself.

"The story told by recent statistics of freight car loadings," Mr. Lamont added, "has been singularly good, if you allow for the fact that grain movements have been normal. And eventually the grain will have to move."

MORE PUBLIC WORKS

As a consequence of freeing credit from speculative uses, Mr. Lamont foresees lower interest rates. Mr. Lamont feels that lower interest rates will stimulate public works, which will help to stabilize trade. Moreover, he believes that an easing of interest rates will restore the bond market, and bring about a revival of foreign financing in New York, which will help to sustain exports on high plane.

The increasing belief around Capitol Hill that the tariff bill may die should not be disturbing to business. The threat of a still higher tariff at this period was particularly untimely. As a creditor nation and an exporting nation, America cannot afford to erect walls that will exclude foreign goods which we want and need.

Speaking of high finance, Anne Nichols, who turned "Abie's Irish Rose" into a giant enterprise, has opened a new play, "She Walked Home" here. As the reviewer for the Washington Herald said:

"Miss Nichols made a comfortable fortune from 'Abie.' Why not invest in good bonds and let matters rest?"

(Copyright, 1929, Universal Service, Inc.)

Aspect in London Is More Cheerful

LONDON, Oct. 30.—The stock market had a cheerful tone today, general improvement being shown in issues of trans-Atlantic interests

He Helped

Photo by International Newsreel

ALBERT WIGGIN

Mr. Wiggin, head of Chase National Bank, was one of the New York bankers who attempted to stem the downward slide in the values of stocks on the Exchange.

THE PRODUCE MARKET

The demand for fruit and vegetables was dull today at the wholesale produce markets in Pittsburgh. There were no changes in quotations.

The poultry markets rested steady, demand fair, supply adequate with no changes in quotations.

The butter, egg and cheese markets remained firm, demand good, supply nominal. No changes were made in quotations.

Car-lot supplies were light with 469 cars on track. Arrivals included 33 cars of apples, 1 cabbage, 1 carrots, 1 cantaloupes, 1 cranberries, 1 celery, 3 grapefruits, 48 grapes, 6 lettuce, 1 onions, 3 oranges, 1 peppers, 14 potatoes, 1 spinach, 1 sweet potatoes and 2 tomatoes.

HAY AND GRAIN.
Receipts.

Baltimore and Ohio Railroad—Seven cars of hay. Pennsylvania Railroad—Five cars of hay and 2 shelled corn.

HAY.

Standard timothy .... $19.50@20.00
No. 1 timothy .... $20.50@21.00
No. 2 timothy .... $17.00@18.00
No. 1 light clover mixed .... $18.50@19.50
No. 1 clover mixed .... $18.50@19.50
No. 1 clover .... $19.00@19.50

STRAW.

Oat .... $12.50@13.00
Wheat .... 12.50@13.00

YELLOW CORN.

No. 2 shelled .... $1.05@1.06
No. 3 shelled .... $1.04@1.05

OATS.

No. 2 white .... 54@55c
No. 3 white .... 52@53½c

PRODUCE.

Beans, hamper .... $2.00@2.50
Beets, bushel .... $1.00@1.25
Cabbage, crates .... $3.75@5.50
Cauliflower, Cal., crates .... $2.25@2.50
Do crate .... $2.00@3.50
Celery, Ohio, dozen .... $1.00@1.50
Do crate .... $8.00@9.00
Cucumbers, dozen .... $2.00@4.00
Do hamper .... $2.50@2.75
Grapes, 4 qt. basket .... 20@24c
Do 12 qt. basket .... 48@55c
Lettuce, Iceberg, crate .... $3.50@5.50
Mushrooms, basket .... $1.50@1.75
Do pound boxes .... 50@75c
Onions .... $1.75@2.25
Do crate .... $2.00@2.25
Peas, crate .... $3.00@3.50
Potatoes, sack .... $4.00@4.50
Do barrel, new .... $5.75@6.00
Peppers, Florida, crate .... 75c@1.00
Radishes, dozen .... 18@25c
Sweet potatoes, hamper .... $1.25@2.00
Spinach, bushel .... 75@1.00
Tomatoes, lugs, chip .... 25@50c
Turnips, bushel .... $1.25@1.50

FRUITS.

Lemons, Cal., box .... $9.50@11.00
Bananas, bunch .... $3.50@4.50
Oranges, Cal., box .... $4.00@7.50
Cranberries, ½-bbl .... $6.50@7.00
¼-bbl .... $3.50@3.75
Grapes .... $1.50@2.25
Plums .... $1.00@1.50
Apples, domestic bu. new .... $1.75@2.50
Figs, fresh $1.50
Apples .... $3.00@3.50

BUTTER AND CHEESE.

Prints .... 52@52½c
Tubs .... 49@50c
O & P .... 46@47c
CHEESE.
N Y old full cream .... 34@35c
Do new full cream .... 29@30c
Longhorns .... 27@28c
Impt Swiss .... 52@53c
Do Wiscon .... 43@44c
Swiss old 25-lb. avg. .... 35@36c
Brickstein, 5-lb. brick .... 26@27c
Limburger .... 34@35c

EGGS.

Nearby, select hennery white, fresh .... 54@55c
Western fresh selected .... 49@50c
Brown, fresh selected .... 45@46c
Current price .... 42@43c

POULTRY.

LIVE.
Hens, Leghorns .... 20@25c
Do heavy .... 30@32c
Broilers, colored .... 25@30c
Do Leghorns .... 25@26c
Roosters, lb. .... 20@22c
Pigeons, pr. .... 45@50c
Geese, lb. .... 25@28c
Ducks, lb. .... 28@30c
HOG DRESSED.
Hens, heavy, pounds .... 36@38c
Broilers .... 35@38c
Squares, jumbo dozen .... $10.00@14.50
Do com. .... $4.50@7.00

GROCERIES.

ROASTED COFFEE.
Ariosa, lb. 36c
Fancy Santos, lb. 39c
Mocha, lb. 46c
FLOUR.
Spring wheat, barrel $8.30
Winter $7.50
Rye $7.20
SUGAR.
Cane, granulated, per cwt. $5.00
Do powdered $6.10
RICE.
Extra fancy head, lb. .... 6½@7c
Do Blue Nose, fancy, lb. .... 5⅝@6c
BEANS.
Navy, fancy Mich., lb. 11½c
Red Kidney 11½c
Cal lima, lb. 10c
PEAS.
Marrowfat 8½c
Yellow split 9½c
Green split pound 16½c

PROVISIONS.

HAMS.
14 to 16 lbs. 26c
12 to 14 lbs. 26c
10 to 12 lbs. 26c
Skinned hams, 16 to 20 lbs. 28c
Rosevale 40c
Do skinned 45c
PORK CUTS.
Loins, 8 to 12 pounds 31c
Breakfast bacon, 8 to 12 lbs. 22c
Clear, 6 to 8 pounds 23c
LARD.
Pure, tierces 14c
Do 1-pound prints 13c
DRY SALT MEATS.
Bellies, 20 to 25 pounds 18c
DRY SALT SMOKED MEATS.
Bellies, 20 to 25 pounds 18c
BEEF CUTS.
Ribs of beef, native 28c
Short loins, native 34c
Do medium 33c
Chucks and shoulders, native 23c
Do medium 22c
Long loins, native 26c
Rounds, native 25c

LOCAL CURB

(Furnished by Moore, Leonard & Lynch.)

Security—	Bid.	Ask.
*Ally., B'vue & P'ville 5s '35	86	90
Am. Fruit Growers 7s '30-'31	99	100½
Do. 7s '32-'40	99½	101
Asso. G. & E. conv. 4½s '49	104½	105½
Broadway Mtrs. Bldg. 6s '48	96	99
Cent. Ohio Steel Pdts. 6s '43	97	99
Citizens Water 5½s '51	93	96
Do. 5s '51	88	91
Connecticut Coke 5s '48	94½	96½
Crescent I. W. & C. 6½s '38	100	102½
Dilworth, Porter & Co. 6s '39	98	99
Dixie Gas & Util. conv. 6s '31	96	100
Do. 6½s '38 w. w.	92	95
Doubleday-Hill Elec. 6½s '41	94	99
Follansbee Bros. 5s '47	96½	98
Frick (H. C.) Coke 5s '30-'32	99	....
Do. 5s '33-'44	99½	....
Fry (H. C.) Glass 6s '32	....	92
Frick-Reid Supply 6s '43	98½	100
Grant Building 7s '47	....	95
Hanna (M. A.) 6s '34	96½	98
Jones & Laughlin Steel 5s '39	103	104
Kaufmann D. S. sec. 5½s '36	92½	94½
Koppers Gas & Coke 5½s '50	98¾	99½
Loews Thea. & Real. 6s '47	90	94
Mackintosh-Hemphill 6s '49	89	92
McClintic-M'shall 5½s '32-'37	99½	101
McKinney Mfg. 6s '43	....	100
*Mt. Wash'n St. Ry. 5s '33	88	92
Nat. Union mtge. 6s '31-'46	96	98
National Fireproofing 5½s '47	88	92
Ohio Valley Clay 6½s '41	97	100
Oklahoma Nat. Gas 6s '46 A	92	95
Do. 5s '48 B	75	78
†Penn Federal Corp. 6s '46	93½	96½
Penna. State Water 5½s '52	92	95
Pgh. Crucible Steel 5s '30-'32	99	....
Do. 5s '33-'45	99	101
Pgh. Hotels 1st 5½s '48	88	90
Pgh. Parking Garages 6s '45	99	101
*Pgh. Railways gen. 5s '53	80	84
Pittsburgh Steel 6s '48	101½	102¼
Pgh. Steel Foundry 6s '50	101	102½
Pgh. Valve, F. & C. 6s '42	....	93
Pgh.-Westm'land Coal 5s '47	83	87
Porter (H. K.) 6s '46	94	96
Rail & River Coal 5s '38	90	....
South Pgh. Water 5s '55	96½	98½
Do. 5s '60	93	95
Southern Traction 5s '50	42	45
Spang, Chalfant & Co. 5s '48	92½	94½
Standard Plate Glass 6s '30	82	....
Stand. Textile Pdts. 6½s '42	89	91
Stanley-Rowland-Clark 6s '46	91	94
Steubenville Pottery 6½s '40	97	100
St. Clair Furnace 5s '30-'31	99	....
Do. 5s '32-'39	99½	....
Superior Steel 6s '38	94	96
Ward Baking 6s '37	101¼	102¼
Wheeling Traction 5s '31	92	94
Witherow Steel 6s '52	98	100
Yough. & Ohio Coal 6s '33	96½	....

*Guaranteed by the Philadelphia Co. by endorsement. †Guaranteed by Loew's Inc. by endorsement.

WOMEN RECEIVE FIRST WALLOP IN STOCKS

Thousands Return to Bridge Tables Wiser in Ways Of the Money Mart

NEW YORK, Oct. 30.—Thousands of women, erstwhile speculators, returned to their bridge tables today, poorer but wiser in the ways of Wall street.

Attracted by profits to be made during the past year, women of all classes, society matrons, debutantes, teachers and stenographers, have been in the market.

FIRST BAPTISM

The slump which began a week ago and culminated in yesterday's record breaking crash gave the majority of them their first baptism of fire and wiped many of them out.

During gruelling days that have tried veteran operators women have crowded about the tickers and sat before the boards in the offices of their brokers watching the drop of prices that meant to many the loss of years of savings.

Brokers said their experiences with women customers during the slump had been varied.

HYSTERIA

The suddenness of the onslaught last Thursday when margins vanished in minutes and many women found themselves sold out caused hysteria and some of them fainted.

Most of those who survived the two previous blows appeared yesterday to have become accustomed to the ordeal. Some even smiled as they watched their fortunes fade. Many declared they were through playing the market.

One broker said: "As customers women are more uncertain than men. They seek more advice. They sit and murmur, 'Shall I sell or shall I hang on?' They go through greater agony of indecision in crucial moments. In the last week I think they have suffered from the mental strain more than men."

ELDERLY WOMEN PLAY

A great many elderly women have been among the throngs filling the brokers' offices, wealthy dowagers who arrived in cars with liveried chauffeurs and retired school teachers risking their savings on the turn of the market.

Four richly dressed women toured uptown brokerage offices in a party. One of them announced she had lost $15,000 and led her companions out, remarking: "This place is depressing."

Brokers said the women were more voluble than men in discussing their losses, confiding to casual strangers what their fling in the market had cost them.

Franklin Debates Airplane Factory

FRANKLIN, Pa., Oct. 30.—Proposition to build an airplane plant in Franklin, to manufacture a new type plane designed by V. Eichholz, of Rockford, Ill., formerly postmaster of Zelienople, Pa., is being considered by the Franklin Chamber of Commerce. A factory site of 50,000 square feet is needed, and an investment of $25,000 asked. Eichholz has been offered hangar privileges at the new airport.

LIVESTOCK MARKETS

Pittsburgh.

Brinkman, Wood & Beck, livestock commission merchants, furnish the following quotations:

Cattle—Receipts, light; market slow. Good to choice, $12.40; good, 1,300-1,400 lbs., $11.75@12.15; medium, 1,200-1,400 lbs., $11.00@11.75; tidy, 1,050-1,150 lbs., $11.50@12.25; fair, 900-1,100 lbs., $9.75@10.50; common, 700-900 lbs., $7.00@9.00; common to good fat bulls, $6.00@9.50; common to good fat cows, $4.00@9.00; heifers, 700-1,100 lbs., $8.00@10.00; fresh cows and springers, $35.00@130.00.

Hogs—Receipts, 10 doubledeck loads; market ruled 25c per cwt. higher. Extreme heavy hogs, $9.25@9.50; light heavy hogs, $9.00@9.75; heavy mixed, $9.75@9.90; mediums, $10.00; heavy Yorkers, $10.00; light Yorkers, $9.25@9.40; pigs, $9.00@9.25; roughs, $7.75@8.50; stags, $5.00@7.00.

Sheep and Lambs—Receipts, 5 doubledeck loads; market steady on sheep and lower on lambs. Prime wethers, $7.00@7.25; good mixed, $6.25@6.75; fair mixed, $5.00@6.00; culls and common, $2.00@4.00; culls to choice lambs, $11.00@13.25; heavy lambs, $11.50@12.50; skip cull lambs, $6.00@8.00.

Calves—Receipts, fair; market slow, prices steady. Veal calves, $16.50@17.00; heavy and thin calves, $7.00@14.00.

Chicago.

Hogs—Receipts, 20,000 head, including 4,000 head direct; market opened 10c to 20c higher; later trade slow at around 10c advance; top, $9.65 paid early for occasional load 220 lbs. to 270 lbs.; packing sows, $8.00@8.50; butchers, medium to choice, 250-300 lbs., $8.65@9.65; 200-250 lbs., $9.20@9.65; 160-200 lbs., $9.25@9.60; 130-160 lbs., $8.85@9.50; packing sows, $7.75@8.75; pigs, medium to choice, 90-130 lbs., $8.65@9.35.

Cattle—Receipts, 13,000 head. Calves—Receipts, 2,500 head; general trade at standstill; bidding 25c to 50c lower on steers and she stock; beef steers predominating in run; medium to good heavy kinds in excessive supply and promising to sell at new low prices; early top yearlings, $15.25; slaughter classes, steers, good and choice 1,300-1,500 lbs., $12.25@15.60; 1,100-1,300 lbs., $12.50@15.75; 950-1,100 lbs., $13.00@16.00, common and medium, 850 lbs. up, $8.50@13.25; fed yearlings, good and choice, 750-950 lbs., $13.50@16.00; heifers, good and choice, 850 lbs. down, $13.50@15.25; common and medium, $7.50@13.50; cows, good and choice, $7.75@10.50; common and medium, $6.25@7.75; low cutter and cutter, $5.00@6.25; bulls, good and choice (beef), $8.75@10.25; cutter to medium, $7.00@8.85; vealers (milk-fed), good and choice, $12.00@15.00; medium, $11.00@12.00; cull and common, $7.00@11.00; stocker and feeder steers, good and choice, all weights, $10.25@11.75; common and medium, $8.00@10.25.

Sheep—Receipts, 21,000 head; market opening slow; early bids on native lambs 25c lower around $12.50; early top, $12.75; fat ewes, $4.50@5.50; feeding lambs very slow; lambs, good and choice, 92 lbs. down, $12.25@13.00; medium, $11.00@12.25; cull and common, $7.00@11.00; ewes, medium to choice, 150 lbs. down, $4.25@5.50; cull and common, $2.25@4.50; feeder lambs, good and choice, $12.00@13.00.

East Buffalo.

Hogs—Receipts, 1,600 head; holdovers, 200 head; fairly active, 10@15c above Tuesday's average. Bulk, 160-250 lbs., $10.00@10.10; few at $10.15; 120-150 lbs., $9.50@10.00; packing sows, $8.25@9.00.

Cattle—Receipts, 150 head; mostly cows, steady; cutter grades, $4.25@6.75. Calves—Receipts, 200 head; vealers strong to 50c higher; good to choice, $17.00, and sparingly to $17.50.

Sheep—Receipts, 600 head; lambs steady; quality only fair; good to choice, $13.00@13.50; medium and strong weights, $11.50@12.50; throwouts, $10.00@10.50; fat ewes, $5.25@6.00.

Cincinnati.

Hogs—Receipts, 3,400 head; holdover, 394 head; active, 15 to 25c higher; good and choice, 190-260 pounds, $9.55@9.85; 120-180 pounds, $9.35@9.50; pigs, 100 pounds, $9.00; sows, $8.00@8.50.

Cattle—Receipts, 650 head; calves, 450 head; steady; slaughter steers and heifers, trade indifferent; common and medium, $5.00@11.00; beef cows, $7.00@8.50; cutters, $5.00@6.25; bulls, $6.50@8.50; veals, steady; top, $15.50.

Sheep and Lambs—Receipts, 1,400 head; unestablished; indications steady.

NEW YORK CURB MARKET

Following is the list of transactions on the New York Curb Exchange, giving all stocks and bonds traded (00 omitted in sales column of stock list; 000 omitted in sales column of bond list):

STOCKS.

Sales.		High.	Low.	1:30.
2	Acetol Prod	19⅛	19⅛	19⅛
20	Adams Express	30	25	25
9	Aero Industries	8¼	8⅛	8⅛
1	Aero Sup A	20	20	20
6	Do B	9½	8⅝	9⅛
1	Aero Underwrit	17	17	17
4	Ainsworth Mfg.	20¼	17	20¼
1	Air Invest	7⅛	7⅛	7⅛
2	Airstock vtc	44⅛	44⅛	44⅛
5	Alex Industries	3⅞	3¾	3¾
1	Allegheny Gas	8⅝	8⅝	8⅝
150	Allied Pw & Lt	37	32⅛	37
1	Allison Drug A	1⅜	1⅜	1⅜
2	Do B	⅞	⅞	⅞
5	Alum Co Am	224½	210	224½
2	Do pref	105½	105½	105½
6	Am Arch	35¼	35¼	35¼
9	Am Br Bov B	10	10	10
2	Am Cit P&L A	35	35	35
20	Do B	18	15⅝	15⅝
1	Am Colortype	19⅛	19⅛	19⅛
12	Am Com Pw A	23	23	23
23	Do war	6	3⅞	6
10	Am Cont Oilfld	⅛	⅛	⅛
55	Am Cyan B	31⅞	30⅝	31
150	Do rights	⅞	⅝	⅝
8	Am Dept Stores	6⅞	5⅛	6⅞
1	Am Equities	19⅞	19⅞	19⅞
15	Am&Fgn Pw w	45	35¼	45
40	Am Gas & El	124	115¼	117
40	Am Invest B	14⅞	12⅝	13⅞
15	Do war	5⅝	5⅝	5⅝
1	Am Lt & Trac	225	216	225
3	Am Maize	35½	32	34
16	Am Maracaibo	1¾	1¾	1¾
2	Am Solv & Ch	26	25	25
150	Am Superpow	22⅛	20	21¾
4	A Am Oil v cod	14½	14¾	14¾
1	Do nv cod	12¾	12¾	12¾
2	Ang Chil C Nit	26	26	26
2	Anglo Norweg	3⅛	3⅛	3⅛
20	Arizona Globe	⅛	⅛	⅛
1	Arizona Power	25¼	25¼	25¼
22	Ark Nat Gas	9	8⅛	9
50	Do A	9½	7⅛	8¾
23	Do preferred	5	4	4
2	Asso Dye & Prt	4⅞	4	4⅞
10	Asso El Ind Ltd	6⅞	6⅝	6⅝
50	Asso Gas & El	39⅞	36	36⅛
35	Do deb rts	7⅞	5⅛	7
1	Assoc Rayon pf	44⅛	44⅛	44⅛
5	Atl Coast Fish	28¼	28¼	28¼
11	Atl Fruit & Sug	5-16	5-16	5-16
4	Atlantic Lobos	1	1	1
2	Autom Vot Mch	9	9	9
3	Do cvt	16⅞	16¾	16¾
5	Aviat Cor Am	29⅛	29⅛	29⅛
2	Aviation Credit	14	14	14
1	Bahia Corp	4	4	4
3	Blyn Shoe	1⅜	1⅜	1⅜
1	Bohack Co	70	70	70
10	Bliss Co	23	19⅝	20⅛
38	Blue Ridge	1	8⅛	10
28	Do cvt pfd	27⅛	26⅛	27⅛
15	Brazil Tr & Lt	44	40¼	42
2	Brillo Mfg A	25½	25½	25½
25	British Celanes	4¼	4¼	4¼
5	Brown F & W	4	4	4
3	Do A	7	7	7
1	Buckeye P Line	64	64	64
1	Buf N&E Po pf	24	24	24
4	Bulova Watch	22	20½	22
2	Do pfd	33	31	31
2	Burco war	5⅛	5⅛	5⅛
6	Burma Ltd	3⅜	3⅜	3⅜
3	Butler Bros	21⅞	19⅞	21⅞
10	Bwana M'Kubu	5⅞	5⅝	5⅝
22	Cable & Wire A	3	3	3
44	Do B	1⅞	1⅜	1⅜
2	Do pfd	3½	3½	3½
15	CAM Co vtc	¾	⅝	¾
4	Do pfd	4⅛	4⅛	4½
38	Can Marc Wire	3⅞	3¼	3⅞
10	Caterpil Trac	60	60	60
7	Celanese Am	27	27	27
4	Cen At States	8⅞	6⅛	8¾
13	Cen Pub Ser A	33	20⅛	25
30	Cen Sts Elec	27⅞	20⅛	27⅞
2	Do cvt pf nw	50⅛	50⅛	50⅛
2	Centrifugal Pipe	6	6	6
19	Chain St Stock	19⅞	14⅞	19⅞
12	Charis Corp	26⅛	25⅛	25⅛
23	Chi Norwest rts	1⅜	1¼	1⅜
350	Cities Service	27½	23⅜	27½
5	Do pfd	90	88½	89⅞
11	Cleve Tractor	17	16	17
4	Colgate Palm	60	58	58
1	Comw Pow pfd.	98⅝	98⅝	98⅝
265	Comw & Sou wr	4⅜	4⅛	4⅛
18	Comw Util B	30	25⅛	30
9	Com Water	16½	16½	16½
3	Cons Aircraft	20⅜	20⅜	20⅜
11	Cons Cop Min	5⅞	4⅝	5⅞
13	Cons D Prod nw	18⅜	14⅛	18⅜
2	Cons G & E B	90	85¼	90
5	Cons G Util A	25⅛	25⅛	25⅛
12	Cons Laun Corp	11	10	10
1	Con Retail pfd.	100	100	100
21	Cons R Stores	15⅜	14	15¾
20	Cons Royalty	4	3	3
15	Cont Diamond	23⅞	15¼	23⅞
6	Con Oil Me vtc.	10¼	10¼	10¼
11	Coop Bessemer.	40⅛	40	40
4	Do pfd	40	39⅞	39⅞
1	Copeland Pro A	7½	7½	7½
15	Cord Corp	12	12	12
11	Corr & Reynolds	24⅞	20⅛	24⅞
4	Cosden Oil	90	61	90
5	Courtaulds Ltd.	13½	13½	13½
2	Cream of Wheat	30⅛	30	30
80	Creole Pet	6½	5⅞	5⅞
11	Cresson Gold	⅝	⅜	⅜
13	Crock & Wheel.	28⅞	24⅞	25⅝
2	Crown Cen Pet.	¾	¾	¾
19	Cusi Mexicana	2¾	2⅝	2¾
2	Daniel Reeves	28	28	28
1	Darby Pet	9	9	9
4	Davenport Hos.	17	17	17
2	Deere & Co	410	401	401
35	De Forest Radio	7⅞	5⅝	7⅞
2	Derby Oil	6	5	6
21	Detroit Aircraft	7⅞	6⅛	7⅜
11	Dixie Gas Util	10¼	10¼	10¼
11	Doehler Die Cas	20	17⅝	20
10	Doug Aircraft	9⅞	9⅞	9⅞
23	Dubilier Conden	8	7⅛	8
*25	Duke Power	133	133	133
80	Earl Radio	2¾	2	2⅛
11	East Sts Pow A	26½	26	26
1	East Util A	14¾	14¾	14¾
18	Eisler Elec	16¾	15⅛	16
245	Elec Bond & Sh	67	65	65
58	Elec Invest	105	85¼	102¾
11	El Pow Assoc	26½	20	26½
44	Do A	19½	16	19½
21	El P&L opt war	15	12⅝	15
24	Elec Share	15	9	15
18	Empire Power	30	25½	25½
1	Employ Reinsur	30	30	30
1	Eng Gold Mines	1¼	1¼	1¼
21	Ev Wallo Lead	10	9	10
12	Fageol Mot	3¼	2⅝	2⅝
3	Fairchild Avia	5	5	5
*50	Fajardo Sugar	75	75	75
40	Falcon LeadMin	3-16	⅛	3-16
4	Fed Screw	40	40	40
3	Ferro Enamel	55	55	55
31	Fiat Corp	21¼	21¼	21¼
21	Film Insp Mach	½	½	½
1	Financial Inv	18	18	18
7	Firestone T&R	200	170	200
30	Fokker Aircraft	17⅞	15½	15½
2	Foltis Fischer	1	1	1
24	FordMot Can A	23⅞	21⅛	23⅞
12	FordMot France	8⅞	8	8
52	FordMot Ltd	11⅞	10⅛	11⅞
1	Foremost Dairy	15⅛	15⅛	15⅛
15	Forhan Co A	30	27	30
12	Foundation Fgn	5⅞	5⅝	5⅞
3	Fourth Natl Inv	34⅞	30⅝	34⅞
24	Fox Theater A	12⅞	12⅛	12⅞
4	Garlock Packing	22⅞	22⅞	22⅞
1	General Alloys	6⅛	6⅛	6⅛
5	Gen Am Inv Co.	11⅝	11⅝	11⅝
1	Gen AmInv pf n	85½	85½	85½
91	Gen Bak new	4⅞	4	4⅞
38	Gen Elec Eng rc	16⅞	16⅝	16⅝
18	Gen Empire	32½	32½	32½
2	Gen Fireproofing	30	30	30
21	Gen Gas&El A.	16⅝	16	16⅝
5	Gen Ind Alcoh	17	17	17
18	Gen Ldy Mach	11⅞	10⅛	11⅞
21	Gen Real & Util	18	15	15⅛
11	Gen Theater	28⅞	27	28⅞
31	Gen Alden Coal.	100	90	100
2	Goldberg Stores	6⅛	6⅛	6⅛
18	Gold Seal Elec	6	4¼	6
11	Golden Cent Min	5¼	4⅞	4⅞
47	Goldfield Cons	9-16	9-16	9-16
81	Golden Sachs	45	40¼	44
7	Gorham Knitbac	2½	2½	2½
3	Graymur	35⅛	35⅛	35⅛
*10	Gt Atl & Pac nw	274	274	274
4	Grt Lakes P pd	65½	65⅛	65⅛
10	Grocery Stor Pd	11	11	11
48	Gulf Oil Cor Pa	134	125⅛	130⅝
4	Hydro Elec	38¼	37½	37½
3	Hall Print	20⅛	20⅛	20⅛
7	Haygart Corp.	38	35⅝	37
6	Hazeltine	16⅛	16⅛	16⅛
4	Hecla Min	14½	13	13
1	Helena Rubin	7⅛	7⅛	7⅛
80	Hiram Walker.	9	8	8⅝
1	Hires Co	25	25	25
4	Hollinger G M.	4⅞	4⅝	4⅝
1	Homaokla Oil	3¼	3¼	3¼
10	Houston G Gas	11⅛	11⅛	11⅛
80	Hud Bay M&S	10⅞	10	10
27	Humble Oil	83⅞	75	78⅜
23	Hygrade Food.	13½	10⅝	12
6	Imp Oil new	26	23	25½
1	Imp Tob Brit	21½	21½	21½
1	Imp Tob Can	10	10	10
1	Indiana P Line	28	28	28
8	Insull Util	40⅛	40⅛	40⅛
*50	Do 2nd pfd	80	80	80
2	Inc Co Nor Am	69⅞	65⅛	65⅛
5	Insurance Sec	20	20	20
18	Insurance Share	15⅛	12¼	14½
8	Intercon Pet	⅞	¾	⅞
18	Inter Cigar	85	85	85
78	Internat Pet	18	17⅛	18
2	Inter Superpow	38¼	30½	30½
28	Inter Utili B	10⅞	5⅝	6⅝
8	Interstate Equi	14½	14¼	14¼
1	Interstate Hose	10⅛	10⅛	10⅛
4	Int Equity cv p	44⅝	44⅝	44⅝
32	Indian Ter Oil	18⅞	15	18⅞
8	Irving Air Chute	16	15¾	16
34	Ital Super	-15⅞	10⅛	15⅞
5	Do deb rts	7⅛	7⅛	7⅛
8	Kirby Ptr	1⅜	1⅛	1⅜
11	Kolster Brandes	1⅛	1⅛	1⅛
6	Kreuger Toll rt.	2⅜	1⅜	2⅜
20	Lack Sec new	38½	30	38½
1	Lake Superior	9	9	9
5	Lakey F & M	12⅛	10¼	12⅛
1	Lazarus Co	21	21	21
1	Lefcourt Real n	11⅞	11⅞	11⅞
4	Do pref	23	23	23
28	Lehman Corp	88¾	83⅛	85⅝
4	Leonard Oil	2¾	2½	2¾
4	L McN & L	16⅛	16⅛	16⅛
8	Lone Star Ges n	34⅜	32¼	34⅜
18	Louis L & E	4½	4½	4½
10	MacMarr Stores.	27	27	27
4	Magdalena Synd	¼	¼	¼
3	Manning Bow A	15⅞	15⅛	15⅜
1	Marconi Int M	9¼	9¼	9¼
8	Marine Midland	49	45	47
4	Marion S S	15	11½	15
1	Maryland Cas	110	110	110
1	Mason Val Mine	2	2	2
2	Mavis Bottling	2⅛	2	2
3	Mayflower Asso.	57⅞	55	55
1	Midwest rts	2⅛	2⅛	2⅛
4	Memphis Nt G.	10⅛	12	12
3	Merchants Mfg.	10	10	10
2	Mert Chp&Scot.	16¼	16¼	16¼
4	Metal & Min	9⅝	9	8
1	Mid West Util.	200	200	200
28	Do new	24⅛	21⅞	22⅛
2	Midland Steel	75	75	75
1	Mohk Hud 2dpf	101	101	101
19	Mo Kan Pipe L	14	10⅛	10⅛
2	Montecatini rts	1½	1½	1½
1	Moody's Inv pf	39⅞	39⅞	39⅞
3	Moore D Frg A	50	50	50
10	Mountain Prod.	8	7⅝	7⅝
1	Municipal Serv.	10⅞	10	10
18	Nat Amer Co	12	10⅛	12
9	Nat Aviation	25¼	15⅛	25⅛
8	Nat Fam Stors	10	5	10
1	Do pref	10	10	10
8	Nat Fuel & G.	25⅞	25⅛	25⅞
8	Nat Invest nw.	25⅛	25⅛	25⅛
18	Nat Pub Serv A	20⅛	20⅛	20⅛
4	Nat Rub Mach.	16½	16½	16½
12	Nat Transit	15½	12¼	12½
2	Nelson Corp	23¾	23¾	23¾
*20	N Eng Pow pf.	90½	90½	90½
2	N M & Ariz Ld.	2½	2¼	2¼
18	Newmont Min	149⅜	135⅛	135⅛
3	Newport Co	33	33	33
34	N Y Central rts	9½	7⅜	9½
19	N Y Investors	27	25¼	27
3	Do war	6¼	6¼	6¼
1	N Y Petroleum.	12⅛	12⅛	12⅛
75	Niag Hud Pow.	15⅝	12¼	13⅝
38	Do A war	5⅝	3⅝	4⅞
32	Do B war	7	5⅛	7
12	Niagara Shares.	24⅞	20⅛	22⅛
8	Niles Bem Pond	30⅛	30	30
2	Nipissing Mines	1⅞	1⅞	1⅞
3	Noma Electric	15⅜	15¼	15¼
109	Noranda Mines.	31	28	28
18	N A Aviation	6⅞	5⅝	6⅞
2	Nor Am Util Sec	8⅛	8⅛	8⅛
8	Nor Stat Pow A	150	138	139
36	Ohio Cop	36⅞	36⅜	36⅞
5	Ohio Oil	67⅛	67⅛	67⅛
5	Orange Crush	29⅞	29⅞	29⅞
3	Outboard A	13	10¼	13
4	Pac G & E 1stpf	25⅜	25⅜	25⅜
4	Pac West Oil	13	13	13
2	Pandem Oil	½	½	½
7	Pantepec O Ven	3¾	3¾	3¾
5	Paramount Cab	9⅞	8	9⅞
2	Penn G & El A.	16⅛	16⅛	16⅛
1	Penn A Ed pr pf	103⅛	103⅛	103⅛
172	Pennroad Corp.	16⅞	16⅛	16⅛
25	Do rts	1½	1	1
8	Penn W & Pow	85	83¼	85
3	Perryman El	10⅞	10⅝	10⅞
11	Philip Morris	⅝	9-16	⅝
4	Philippe (L) B.	10⅛	10⅛	10⅛
5	Pick B Co pfd.	10	10	10
10	Pilot Radio	15	12⅛	15
64	Petrol Corp	18⅛	18	18
19	Pitney B new	13⅞	13	13⅞
2	Pgh & L E Ry	110	101¼	110
3	Plymouth Oil	24	23¼	24
2	Polymet Mfg	17⅝	17⅜	17⅝
6	Prince & W	7⅞	6½	7½
3	Prince & W pfd	32¼	32¼	32¼
34	Prudential Inv.	19	10⅛	15⅛
7	Premier Gold	1½	1½	1½
10	Rainbow LP A.	12⅛	9⅛	12⅛
2	Do B	9	6	9
11	Reiter Foster	2⅛	2⅛	2⅛
4	Reliable Stores.	20⅞	20	20⅞
1	Reliance B	20⅛	20⅛	20⅛
3	Reliance M	25	20	25
5	Roan Ant C	34⅞	33⅛	33⅛
6	Rock L&P tr ctf	24⅞	22⅛	22⅛
1	Rolls R Ltd	10⅝	10⅝	10⅝
1	Roosevelt F	6⅜	6⅜	6⅜
1	Ross Stores	3	3	3
4	Russeks Fifth A	20	20	20
1	Ryerson & Son.	25	25	25
49	St Regis Pap nw	19½	16⅛	19⅝
1	Salt Creek Cons	1	1	1
28	Do Prod	9⅝	9⅛	9½
2	Schulte Real Est	14⅞	14⅞	14⅞
16	Schulte United	4⅞	4½	4½
1	Do preferred	40	40	40
4	Segal Lock	6½	6½	6½
32	Selected Indus	13	11⅛	11⅞
1	Select Ind pr pf.	61¾	61¾	61¾
3	Sentry Saf Cont	5⅛	5⅛	5⅛
2	Seton Leather	14	12⅛	14
3	Shawinigan Wat	65	65	65
7	Sheaffer Pen	67⅞	60⅛	60⅛
24	Shenandoah	13⅛	8⅞	10⅜
15	Do preferred	26⅝	25⅝	26⅝
3	Sierra Pac Elec.	30⅞	30⅞	30⅞
3	Sikorsky Aviatn	12	12	12
2	Silver Bros	39	37	39
1	Do preferred	85	85	85
28	Sonora Products	1⅞	1⅜	1½
1	So Am Gold &Pl	1⅝	1⅝	1⅝
2	Southeast P & L	55	50	50
1	Do war	10	10	10
1	Do preferred	105	105	105
5	Sou Cal Ed B pf	25	20	20
3	Do C pf	22	22	22
4	So Col Pow A	23⅛	22⅛	22⅛
5	South Corp	6⅛	6⅛	6⅛
6	South Royalty	12⅞	12⅛	12½
10	S W Dairy	13⅞	12⅝	13⅛
8	S W Gas Util	7⅛	4⅝	7⅛
10	Span & G C	1	1	1
3	Spiegel MS pfd	70	65	65
4	Stand Motors	1¾	1½	1½
230	Stand Oil Ind	48⅛	46	46
21	Do Ky	34⅞	32⅛	34⅞
6	Stand P&L	92	75	80
2	Starrett C	25¼	25	25
5	Do pfd	39⅞	38	38
1	Stand Silver	3-16	3-16	3-16
*25	Superheater	210	210	210
*50	Swift & Co	123¾	123¾	123¾
1	Taylor Mill	25⅛	25⅛	25⅛
1	Teck Hugh Gold	4⅞	4⅞	4⅞
6	Thermoid Co	23	20⅛	20⅛
2	Third Nat Inv	35	35	35
5	Thomp Starrett	8	6⅛	6⅛
3	Do pfd	38	36⅛	38
2	Tob Prod Exprt	1	¾	1
6	Todd Sihpyards.	49⅞	45	49⅞
150	Trans Corp new	38⅞	38⅞	38⅞
12	Trans Air Tran	9⅞	8⅝	8¾
21	Trans Lux D P.	5	5	5
3	Tri Cont All ctf	55	53⅛	55
16	Tri Cont Corp	19¾	16⅛	16⅛
2	Do pfd	82	82	82
18	Trunz Pork Sto	15⅝	15⅝	15⅝
*50	Tuz Art Sk B ct	199	175	175
3	Tung Sol Lp pfd	15	15	15
1	Union Am Inv	29¼	29¼	29¼
6	Unit Carbon pfd	107½	107½	107½
2	Unit C Fastener	12⅛	12⅛	12⅛
32	United Corp war	13⅝	10¼	12
2	United Dry Dck	9¼	9¼	9¼
2	Unit El Serv	16	16	16
6	Do rts	1¾	1	1
45	United Gas	19⅛	18⅛	19
131	Unit G Imp rts.	1 5-16	1 3-16	1¼
131	Un L & Pow A	28⅜	26	27
6	Do conv pfd	94⅞	91⅛	91⅛
1	US&InS 2nd pfd	63⅛	63⅛	63⅛
2	U S D Prod A	51	50	50
1	U S Finish	26	26	26
3	U S Foil B	30⅛	30⅛	30⅛
3	U S Gypsum	54	48⅛	54
15	U S Lines pfd	17½	17½	17½
3	U S Radiator	38⅛	38⅛	38⅛
1	U S Rub reclaim	10	10	10
2	United Stores	7⅞	7⅞	7⅞
16	Unit Verde Ext	12⅞	12⅛	12⅛
15	Utility Equities	13	10½	12
41	Utilities P&L	14⅞	13⅞	14⅞
5	Do B ctf	53⅛	52⅛	52⅛
36	Util & Indus	21	15	17
18	Vacuum Oil	90½	90½	90½
4	Van Camp pk	13⅞	8⅜	8⅜
8	Do pref	14	13	13
13	Veneuelan Pet	2¾	2⅛	2⅛
1	Vick Finance	9	9	9
2	Waitt & Bond A	10	10	10
7	Walgreen Co	65	62⅛	64
5	Walker Mines	4½	3	3
4	Watson (JW)Co	1⅞	1⅝	1⅝
3	Wayne Pump	10	9⅛	9⅛
34	Wenden C M	½	½	½
1	West Air Ex	36	36	36
5	West Auto Sup.	55¾	55¾	55¾
3	West Pow pf	102.	102	102
3	Williams R C	17⅛	17	17
1	Wil-Low Caf	8		8
3	Winter Ben	10⅛	10	10
6	Zonite Prod	24¼	24¼	24¼

DOMESTIC BONDS.

Sales.		High.	Low.	1:30.
10	Alum Corp 5s '52	100	100	100
15	Am G & E 5s '28.	91½	91¼	91¼
18	Am P & L 6s 2016.	102	101	101
29	Appalach P 5s '56	97¼	96⅞	97
5	A Sim Hdw 6½s'33	86½	86½	86½
1	Capital Adm 5½s'54	76	76	76
164	Chi N W R 4¾s '49	103⅛	103	103⅛
1	Col R Bridg 6½s'53	81½	81½	81½
4	Con Tex 8s '41	80	80	80
17	Cont G El 5s '58	85	85	85
4	Denv & S L 6s '60	60¼	60¼	60¼
2	Det C Gas 5s '50	98⅛	-98⅛	98⅛
3	Det Int Brdg 7s '52	80⅛	80	80
17	Do 6½s '52	71	70	71
5	Fed Sugar 6s '33	84	84	84
2	Firestone T 5s '42	93	93	93
	Fla P & Lt 5s '54	84¼	84	84
12	Gatineau P 5s '56	92⅞	92⅝	92⅝
3	Gen Am Inv 5s '52	81	81	81
49	Gen Thea Eq 6s '54	115	110	115
35	Georgia Pow 5s'67	97¼	96½	96½
11	Gr Trunk 6½s '36.	104½	104½	104½
15	Gulf Oil Pa 5s '47.	99⅞	99⅝	99⅝
2	Gulf St Util 5s '56.	93½	93½	93½
7	Indep Oil 6s '39	99⅝	99⅛	99⅛
19	Indnapls P&L 5s'57	95⅛	95⅛	95⅛
2	Inland Util 6s '34	98½	98½	98½
16	Int N G 6s ww'36	101½	101½	101½
5	Interstate P 6s '52	86¾	86⅝	86¾
1	Do 5s '57	87	87	87
8	Kop G & C 5s '47.	94	93⅞	94
3	Lib McN & L 5s '42	90⅝	90⅝	90⅝
5	Long Isl Lt 6s '45.	101⅝	101⅝	101⅝
13	Louis P&L 5s '57.	94⅛	94	94
5	Metro Edis 4½s'68	94	94	94
33	Miss R Fuel 6s '44	101	100½	100⅛
3	Morris&Co 7½s '30	97	97	97
5	Mun Steam 6½s '57	98⅝	98½	98½
2	Nath Straus 6s '38	89	88	88
10	N Y P & L 4½s '67	90	89⅛	90
2	Osgood 6s '38	90	90	90
15	Penn D&W 6s '49	95	94½	95
1	Phila Elec 5½s '53	106⅛	106⅛	106⅛
7	Poor & Co 6s '39	105	100⅛	105
6	Potomac Ed 5s '56	95	95	95
15	Reliance Bronz 6s'44	95	95	95
5	Roch C P 5s '53	80	80	80
3	Schulte RE 6s'35ww	75	75	75
2	Scripps 5¼s '43	91¾	91¾	91¾
59	Shell Un Oil 5s '49.	98	94	94
2	Sher Wyo Coal 6s'47	83	83	83
2	Silica Gel 6½s '32	98	98	98
10	Snider Pack 6s '32.	64⅞	64⅞	64⅞
27	Solvay Am 5s '42	92½	91½	91½
38	SEP&L 6s 2025 ww.	102	101	101
13	South Cal Ed 5s '51	100⅛	100⅛	100⅛
1	Do 5s '52	100	100	100
10	South Lt & P 5s	89¼	89¼	89¼
2	South Nat Gas 6s'44	92	92	92
5	Staley Mfg 6s '42	98	98	98
2	Stand Inv 5½s '39.	95	95	95
8	Stand P & Lt 6s '37	95½	95¼	95½
3	Stutz Mot 7½s '37.	70	70	70
3	Sun Maid Rais 6½s	60	60	60
5	Sun Oil 5½s '39	99½	99½	99½
15	Swift Co 5s '32	98	98	98
1	Ulen & Co 6s '44	91	91	91
9	U S Rub 6½s '30	97½	97	97½
8	Do 6½s '31	98	97	97
1	Do 6½s '38	97	97	97
16	Util P & Lt 5s '59	84	80	84
5	Waldorf Astor 7s'54	103	103	103
3	Webster Mil 6½s'33	91	91	91
3	West Pow 5½s '57.	120	108	108
6	Wisconsin Cent 5s'30	99¼	99¼	99¼

FOREIGN BONDS.

Sales.		High.	Low.	1:30.
28	Buen A Pr 7½s '47	101	101½	101¼
10	Cen Bk Ger 6s'51B	75	75	75
3	Chile Cons 7s '60	92	92	92
11	Chile Mtg Bk 6s '31	95½	95	95
11	Do 6s '62	86½	84¼	84¾
1	Com Pvt Bk5½s'37	83	83	83
1	Dan Con 5½s '55	94¼	94¼	94¼
1	Fin Ind Bk 7s '44	99⅝	99⅝	99⅝
1	Fin R M Bk 6s'61	78	78	78
2	Ital S P 6s '63 xw	72⅝	72⅝	72⅝
1	Nip El Pow 6½s'53	90	90	90
1	Russ 6½s ctf NC'19	8¼	8¼	8¼
1	Tietz Leo 7½s'46ww	91	91	91

*Actual sales. †Ex-dividend. ‡Ex-rights

Studebaker Profits Up for Nine Months

NEW YORK, Oct. 30.—The Studebaker Corporation reports for the quarter ended September 30 net profit of $2,539,014, including $527,558 as its share of Pierce Arrow profits, equal, after preferred dividends, to $1.25 on common against $4,147,436, or $2.14 on the common in the 1928 quarter.

Nine months net profit was $13,419,871, including $1,950,672 from Pierce Arrow, equal to $6.72 a share on 1,940,877 common shares, against $12,730,732, or $6.58 on 1,875,000 common shares in the 1928 period.

Forbes

Many Stocks Bargains Now

By B. C. FORBES

"BUYING the best stocks at today's prices is like buying gold dollars at 75c."

That sentiment, expressed by Percy H. Johnston, president of the Chemical Bank & Trust Co., was indorsed yesterday by other leading New York bankers, after the market had suffered its worst spasm of hysteria, during which more than 16,000,000 shares of stock were sacrificed at any old price offered.

The writer, after having been long bearish, bought extensively of these "gold dollars," confident that they will prove most profitable. Having done this himself, naturally his advice to others now is:

"BUY STOCKS."

DO NOT rush to the conclusion, however, that lower quotations cannot be possibly witnessed. They may or they may not. But certain it is that equal bargains have not been available since the Stock Exchange closed when the World War started. The last time most stocks looked extremely attractive was in February-March, 1926. Enormous profits have since been realized on lines of stocks then accumulated.

The writer believes that equally generous profits will be pocketed on stocks purchased during yesterday's uncontrolled—and uncontrollable—demoralization.

THE Big Six—Thomas W. Lamont, Charles E. Mitchell, William C. Potter, Albert H. Wiggin, Seward Prosser, George F. Baker, Jr.—frankly were worried when they got together last evening. One of them said to me:

"Support extended to the market was repeatedly bowled over. At times the avalanche of selling was absolutely irresistible. We hope to marshal enough additional buying power to overcome the selling power; but no human being can dogmatically declare that prices will not be allowed to go lower no matter how overwhelming the selling may prove.

"The public have lost their heads. It is pathetic that so many people should part with good stocks at such absurdly low prices. It is the duty of everyone to counsel immediate return to sanity. Such investment bargains are little likely to be available again in a hurry after this wave of madness passes."

THE Stock Exchange will be closed on Saturday.

It may remain closed until after Tuesday's municipal elections. The decision on this point will depend on whether activity has subsided sufficiently by the end of this week to enable stock brokers to clear their feet.

Agitation to close the Exchange has thus far been stoutly resisted by the banking group acting in co-operation with J. P. Morgan & Co. Unless entirely unforeseen developments occur, the institution will remain open until Saturday.

Remember that there were just as many shares bought as there were sold during yesterday's record-breaking session. Many investors appeared yesterday in Wall street with cash to pick up bargains—and they got them.

MR. JOHNSTON, in his emphatic statement to me, said: "Buying the best stocks at today's prices is like buying gold dollars at 75 cents. The Chemical Bank has been through six major panics, starting with the 1837 one. It never yet has failed to prove profitable to buy well-selected, well-seasoned investment stocks at panic prices. This panic will prove no exception. Everybody who has available money should not let this opportunity slip by."

I BUTTONHOLED George F. Baker, Jr., in the First National Bank yesterday and attempted to squeeze a statement out of him. But he is just as reticent as his venerable father. "You have known me in the 1907 panic, in the 1914 panic and again now," parried Mr. Baker, smiling. "I have never yet made a statement about the stock market and I fear I'll have to disappoint you again this time." Mr. Baker, it might be added, wore no worried look.

In the highest financial circles, where earnest efforts are being exerted to stem the headlong decline, complaints were voiced last evening that many investment trusts, organized to buy stocks, have not done so on any extensive scale, but are timidly keeping their funds locked up, funds which, it is pointed out, would doubtless be rushing into Wall Street now were they still in the hands of the original buyers of the investment trust stocks.

Admittedly there was considerable investment trust buying yesterday, but more is expected today.

Buy stocks.

That advice is sound regardless of whether prices go still lower or not. Commodore Vanderbilt used to tell his friends: "Never try to wait for the last eighth."

(Copyright, 1929, by B. C. Forbes)

PETROLEUM PRICES

Pennsylvania (N. Y. Transit Lines)	$3.05
Bradford (National Transit Lines)	3.05
Pennsylvania (National Transit Lines)	3.05
Pennsylvania (S. W. Pa. Pipe Lines)	3.00
Pennsylvania (Eureka Pipe Lines)	2.90
Pennsylvania (Buckeye Pipe Lines)	2.70
Corning (Buckeye Pipe Lines)	1.90
Somerset (Cumberland Pipe Lines)	1.80
Ragland grade oil	.95
Western Kentucky	1.68
Lima	1.80
Indiana	1.57
Princeton	1.75
Wooster	1.90
Plymouth	1.28
Illinois	1.75
Waterloo	1.35
Saginaw (Mich.) Berea sand oil	1.75
Saginaw (Mich.) Saginaw sand, 47 degrees gravity	1.83
Petrolia (Canada)	2.20

PRESS VIEWS ON MARKET BREAK

Opinion Generally Held That Crash Is Not Due To Business Depression

New York American—Bewildered because of a confused situation in the stock market, many intelligent people have been throwing overboard the soundest commercial securities in the world at half or less than half of their intrinsic worth. Unthinkingly they have been throwing away fortunes. It is time for the sensible American people to stop and think. This is the time to buy good securities. It is perfectly ridiculous to sell them.

New York Times—The country's credit facilities have been frightfully mishandled by the reckless Wall street speculators, but at least the visible signs at the crucial moment do not indicate such spread of spectacular reaction from the Stock Exchange into trade and industry as almost invariably followed our old time panics. What will be the sequel in trade which may have been stimulated through purchases by an army of speculators with paper profits now scattered to the winds it is useless to conjecture. But if present indications are fulfilled, sound and conservative industry will not be shaken as it used to be on such occasions.

New York World—What can be said and what very much needs to be said is that, however dour things may look to individuals at the moment, the country has not suffered a catastrophe. Its power to produce wealth is unimpaired; its power to consume wealth is unimpaired.

No doubt if fear and panic were permitted to get going the effects might be felt on the wages and profits of business, but there is no reason why they should be allowed to spread, for it is as true today as it was on September 1, that America has reserves of wealth and economic power the like of which mankind has never seen.

New York Evening Post — The "feeling" is better. This is the "news" of the stock market situation today. It is important. The situation, as the bankers' conference said in effect last night, is as much based on feeling as on anything else. There is no doubt that the tension of feeling is lessened here in Wall street. Wall street, since Thursday's break, has become acutely conscious of the West. It was the belated western selling that intensified the last hours of Thursday's break. Western selling was a clear influence yesterday. Had there been quicker price transmission to the industrial heart of America, we believe that a great part of the sales rush might have been averted.

Chicago Herald and Examiner—The stock exchange has become the bargain counter of the world. It is difficult to believe that financial shoppers in this country and abroad will not take advantage of the low prices at which the very best of securities are selling.

Thus is presented in the richest country in the world, with the most remarkable record of continuous prosperity in history, a bargain counter on which are offered shares in ownership of the rich industries that have led the way to progress in modern civilization.

St. Louis Globe Democrat—In the past such a crash would have resulted in widespread disaster to business and finance. Now the country is too well fortified by its business and financial conditions to be materially disturbed by it. It was not a consequence of any impairment of these conditions, which have never been more favorable than they are at this time.

Kansas City Star—Now that the inevitable deflation has come, business conditions remain essentially sound with expanding demands throughout the world. With market uncertainties virtually at an end and with credit being released from Wall Street for ordinary business uses, the way is prepared for a further advance in industry. Once the adjustment is completed the country will move forward to new levels of prosperity.

Philadelphia Evening Bulletin—There is no reason for fear that the crash in the security market will pull down the business structure or even seriously shake it. Between the two structures, there is the strong sustaining wall of a banking system which has met the test and proved its worth.

San Francisco Examiner—This is the time to buy good securities. It is perfectly ridiculous to sell them. Every man and woman who owns a security should examine it, and if the corporation is sound forget there is such a thing as a stock market for at least ten days.

Philadelphia Evening Ledger — Again in yesterday's stock market we were able to see how dangerous a thing the emotion of fright may be when it is artificially created by careful and persistent propaganda and used as a means of control or discipline in the field of finance and business. The propagandists of gloom and economic terror certainly should feel proud of their work, whatever the feeling of the country may be when it pauses to think a little later on.

The poison of fear was fed liberally to the public mind, and so all of a sudden the lords of the Nation's credit found themselves trying desperately to stop a fall of price that was even more unreasonable and disturbing than the rise of which they complained in the first place.

EVENING SUN-TELEGRAPH MARKETS

Stock Exchange Topics | Chicago Stocks

Stock Exchange Topics

Investment Trusts Said Supporting Market Heavily.

INVESTMENT trusts were reported coming in heavily on the buying side of the market today, but in usually well-informed quarters it was pointed out that the scope of such buying operations might easily be exaggerated. At least a portion of the heavy calling of loans reported during the day was probably done by these institutions, but unless their actual cash balances not employed in the loan market were tremendous, the call for their account would hardly have indicated that buying of stocks by the trusts was as widespread and heavy in volume as reported. Some estimates placed buying by trusts as involving roughly half a billion dollars in cash transactions.

The Iron Trade Review in its summary of the situation in the industry points out that interest at the moment in steel and iron has been subordinated to appraisal of the effect the break in stocks may have had on the industry. So far it is contended there has been no repercussion because there is no broad direct contract between the industry and the jublic, the journal says, adding, "but there is no doubt steel will be sensitive to any general contraction in buying power." Common stocks of 11 leading steel producers, dealt in on the New York Stock Exchange, representing 75 per cent of the country's ingot capacity, the journal says, has declined $1,120,000,000 from the year's high as of October 29, adding that on this basis the stock valuation of the industry has shrunk $1,500,000,000.

EXTRA dividends declared by the Steel Corporation and the American Can Company yesterday, with the latter increasing its regular dividende rate as wel, was regarded in Wall street as marking the first real effort to aid the market in a material way. Earnings of both companies, as well as their financial positions justify the action without question, but inasmuch as the general trading public is aware of the banking affiliations of the two corporations, the consensus of opinion was that the actions were tantamount to an asesrtion of the confidence of such banking interests in the future outlook.

Both stocks were responsive to the favorable influence of the highly satisfactory dividend actions. Steel common ran up sharply on heavy buying of a general character, while American Can, too, was in brisk demand. The third quarter earnings of the steel corporation, furthermore, came fully up to optimistic forecasts, showing the equivalent of $5.57 a share earned for the period and $15.82 a share for the nine months as against $8.17 a share in the first nine months of 1928. American Can does not make public its earnings more than once each year, in the form of its annual report, but reliable estimates place current earnings running around $11 a share.

ANNOUNCEMENT that the board of governors had voted to defer the opening tomorrow until 12 o'clock noon, and to close the exchange on Friday and Saturday did not come as any surprise to the street. Moreover it was generally accepted that the move on the part of the Stock Exchange authorities was not dictated by anything in the way of fear of the market itself, but purely by the terrific strain which the debacle had brought on its human and mechanical forces. That it was not fear which brought the action was clear from the fact that the decision came after the market situation had been brought back into hand, rather than when stocks were being dumped irrationally. Brokers' clerks are worn absolutely to a thread and could not have stood up to the physical strain much longer without breaking completely.

The decision of the stock exchange to recess in this instance does not set a precedent of any kind. On the contrary it more duplicates similar action taken under somewhat different circumstances time and again this year. Throughout the spring when the market was boiling over on the bull side and the seemingly insatiable demand for stocks taxed the mechanical and human forces of the institution, recesses were taken repeatedly on Saturdays for the purpose of relieving the strain on working forces and permitting member firms to get their accounts in shape.

FIREPROOF NET NEAR RECORD

YOUNGSTOWN, O., Oct. 30.—To October 25, gross sales of the General Fireproofing Company for this month were $100,000 higher than for all of September, and the company will show record earnings this year.

For the nine months ending September 30, net earnings, after all charges, are $749,000, comparing with $511,000 for the corresponding period in 1928. The company is expected to show net profits this year equivalent to $3 per share on its common stock, or $12 per share on the old common, before the splitup in December, 1927.

A new addition increasing shipping facilities and providing capacity for the manufacture of aluminum office chairs, will be in operation in a few months.

Earnings Doubled by Steel Companies

By GEORGE H. SNYDER

PROFITS of the leading steel companies in the first nine months of this year were nearly double those of the same period of 1928, but results of the third quarter showed that the tide of prosperity in the industry has begun to show signs of wavering.

A comparison of statements for the three months ended September 30 with the second quarter is marked by irregularity. Some companies continued to report gains while others fell behind. This may be attributed to seasonal influences and to the fact that it would have been physically impossible for the industry to beat its second quarter records by any great amount.

The weakness in prices developed during the past month, however, indicates that the trend of steel earnings has turned downward. The reports for the final three months of the year will show moderate declines in most cases although a fairly good level of earnings will be maintained. It is too soon to make any prediction of the probable conditions at the beginning of 1930.

Profits Doubled

A COMPILATION of the net profits of 11 leading steel companies for the first nine months of this year shows that each of the companies made more money than in the same period of last year and that on the average profits were practically doubled. Bethlehem, Republic and Youngstown Sheet and Tube showed the most pronounced gains in proportion to last year's results. The United States Steel Corporation with an increase in net profit from $77,086,888 to $147,586,640 was closely in line with the gains made by the independents.

The following table compares net profits of the 11 steel companies for the first nine months of 1929 with the corresponding period of last year:

	1929	1928
U. S. Steel	$147,586,640	$ 77,086,888
Bethlehem	32,196,783	12,186,574
Jones & Laughlin	16,995,913	11,649,453
Youngstown S. & T.	17,294,114	6,872,372
Republic	8,667,530	2,821,962
Inland	9,293,118	6,931,161
Spang, Chalfant	3,301,676	2,240,941
Follansbee	1,391,798	1,080,223
Pittsburgh	3,850,291	2,043,434
Donner	1,751,601	795,619
Otis	3,891,774	2,693,852
Total	$246,221,238	$126,402,479

Profits Decline

THE total for the third quarter was $36,799,339 greater than in the same months of 1928, but it dropped $5,210,969 below the second quarter of this year, reflecting the tendency of the industry's activity to flatten out instead of advancing. While all of the companies showed gains over a year ago only three of them were able to beat the second quarter. These were Youngstown Sheet and Tube, Inland Steel and Spang, Chalfant. Two of these companies are important producers of pipe.

The declines below the second quarter were moderate in most cases. Even after allowing for the fact that the fourth quarter will show further recessions, most steel companies will have the best year since the war and in many cases all past records will be broken.

Quarterly Results

The following table compares the net profits of the 11 steel companies for the third quarter with those of the second quarter of this year and the third quarter of 1928:

	1929 Third Quarter	1929 Second Quarter	1928 Third Quarter
U. S. Steel	$51,575,350	$53,825,843	$29,886,259
Bethlehem	11,384,720	11,766,473	4,272,528
J. & L.	5,690,226	6,051,508	4,504,905
Youngstown	6,756,741	6,107,057	2,717,965
Republic	2,527,095	3,263,309	1,280,775
Inland	3,158,967	3,126,000	2,089,439
Spang, Chalfant	1,255,401	1,105,442	1,163,665
Follansbee	392,138	597,088	388,911
Pittsburgh	1,058,124	1,458,505	905,822
Donner	472,656	644,320	404,400
Otis	1,093,376	1,630,218	950,786
Total	$85,364,794	$90,575,763	$48,565,455

CHICAGO STOCK QUOTATIONS

CHICAGO, Oct. 30.—Following is the official list of transactions in stocks on the Chicago Stock Exchange today:

Sales.		High.	Low.	1:30.
200	Abbot Lab	37⅞	37⅝	37⅝
150	Acme Steel	91	90	91
100	Adams Mfg	30	30	30
100	Adams Royalty	90	90	90
200	All-Am Mohawk	7	6	7
1250	Allied Mot Ind	23½	21⅛	21½
860	Allied Products	39½	38	39¼
250	Am Com Pow A	21½	21	21½
200	Am Equities	20	20	20
2300	Art Metal	22⅞	19¼	19¼
1800	Assoc Tel Util	24⅝	20⅛	24⅝
300	Atlas Stores	19⅝	19½	19⅝
200	Auburn Auto	141	130	141
50	Backstay Welt	37	37	37
100	Banco Kentucky	22⅞	22⅞	22⅞
100	Baxter Laun A	14⅞	14	14⅞
300	Beatrice Creamry	80	80	80
10900	Bendix Aviation	34	30	34
17700	Borg Warner	35	30⅛	35
200	Brach & Sons	18	18	18
300	Bright Star El B	2	2	2
9900	Cen & S W n	15⅛	14½	14⅝
2250	Butler Bros	21	20⅝	21
250	Campbell W&C F	23	23	23
300	Ceco Mfg	32	30	32
3050	Cent Ill Secur	31½	31⅛	31⅛
50	Cent P Ser Del	75	75	75
800	Do A	30	27	27
150	Cherry Burrell	40	40	40
15300	Chicago Corp	20⅝	17½	20
5050	Do preferred	39¼	37⅝	38
1350	Chgo Investors	16	14¼	16
1450	Do preferred	36	34½	35⅝
3700	Chicago Yel Cab	25	22⅞	25
13500	Cities Service	26	22½	25½
150	City Radio Strs	27⅞	26	26
250	Club Aluminum	3⅛	3⅛	3⅛
875	Comw Edison	240	230	230
100	Com Water Serv	17	17	17
250	Construct Matrl	16	16	16
2150	Consumers	6	4½	6
8950	Contl Chic ctfs	66⅝	65	66½
1100	Cord Corp	15	14⅛	15
1550	Corp Sec Co	67	65	67
50	Decker & Cohn	8⅛	8⅛	8⅛
3200	Edison rts	15	13	13
450	Elec Res Lab	4	3	4
100	Fed Publications	33	32½	33
1250	Foote G & Mach	16	16	16
50	Gardner-Denver	72½	72½	72½
100	Gen Box	10	10	10
100	Gen Theater Eq	30	30	30
2350	Great L Aircraft	9	6½	9
100	Great L Dredge	155	155	155
20700	Grigsby Grunow	26	22	25½
900	Hall Print	22	21¼	21½
500	Hart Carter	19	18	19
2100	Houdaille Hersh A	20	18	20
400	Illinois Brick	27	26½	27
10000	Insull Itil Inv	50	40⅞	50
1000	Katz Drug	41⅝	40	40
2000	Kellogg Switch	8⅝	6⅛	8½
550	Ken-Rad T & L	14⅝	14	14⅝
580	Keystone Steel	30	30	30
400	LaSolle Extension	2½	2½	2½
100	Lawbeck	90	90	90
200	Leath War	3½	3½	3½
800	Libby McNeill	17	16⅛	17
1100	Lion Oil Refining	19⅞	19	19½
250	Loudon Packing	50	48	50
850	Manhat Dearborn	40	39	40
450	Meadows Mfg	3⅝	3¼	3⅝
500	Merch & Mfrs A	16	15	15½
2990	Mid West Utilitis	230	185	220
68300	Do new	24½	21¼	24
4800	Do rights	11	9⅛	10
50	Midind Steel Prod	85	85	85
1150	Midland United	23⅝	21	22⅝
600	Mo-Kansas Pipe L	16	14½	16
250	Morrell John	55¼	55¼	55¼
250	Muncie Gear A	7	6⅛	6⅛
750	Do B	3⅛	3	3
300	Muskegon Mtr S	18⅛	18	18
2400	Nat Elec Pow A	24	20¼	23¼
115	Nat Leather	2½	2½	2½
300	Nat Repub Inv	50	49½	49½
700	Nat Secur Inv ctf	85	85	85
1200	Nat Standard	33	31	32½
2300	Nat Union Radio	9⅝	8	9
950	No Am Car	30	30	30
1000	No Am L & P	63½	63	63
350	N W Bancorp	68½	67	68¼
350	N W Engineer	20	20	20
150	Oshkosh Over pf	17	16	17
50	Peabody Coal B	15	15	15
450	Penn Gas & Elec	16⅝	16¼	16⅝
300	Perfect Circle	40	39¾	40
4400	Pines Winter	45	40	43
800	Polymet Mfg	20	19	19
1250	Process Corp	19½	18	19½
2900	Pub Serv rts	18	18	18
2850	Railroad Shares	8½	8¼	8½
36	Pub Serv n p	210½	210½	210½
25	Quaker Oats pfd	105	105	105
250	Raytheon	30	30	30
400	Reliance	16⅞	16⅞	16⅞
50	Sally Frocks	15	15	15
9350	Seaboard Util	7½	6	7½
250	Signode Stl Strap	24½	24½	24½
100	Std Public Serv	15	15	15
950	Steinite Radio	6½	5	6½
300	Swift & Co	129⅞	129	129
1550	Swift Intl	30	26	30
50	Thompson (JR)	36	36	36
350	United Gas	19¼	18¼	18¾
450	Unitd Reproducer	9	8⅝	9
3650	U S Gypsum	57⅞	55⅝	57
1300	U S Lines	17½	17⅜	17½
6350	Utah Radio	6⅝	5	6⅝
50	Util Pow & Lgt A	31½	31½	31½
200	Do n-vot	14⅝	14⅝	14½
14350	Utility & Ind	19⅞	19	19½
2400	Do preferred	28	25⅝	27½
500	Van Sicklen	24	23	24
300	Viking Pump pfd	25	25	25
100	Warchell pfd	27	27	27
100	Wayne Pump pfd	31½	31¼	31½
350	William Oil-O-Mat	17	13	17
6200	Zenith Radio	18⅞	17	18⅞

Shamrock Oil Gets Huge Texas Well

Shamrock Oil Company shares, of which were recently admitted to unlisted trading privileges on the Pittsburgh Stock Exchange, has brought in its No. 2 J. H. Saunders well, located in Gray Countq, Tex., southeast of Lefors, at a depth of 2,494 feet. The well flowed 1,000 barrels an hour, or a daily rate of 24,000 barrels.

Reduce Refined Sugar 25 Points

NEW YORK, Oct. 30.—American Sugar Refining Company reduced refined sugar 25 points to 5.25 cents. Arbuckle Bros. reduced refined sugar 25 points to 5.25 cents.

Eaton Interests Seek Coal Acreage

YOUNGSTOWN, O., Oct. 30.—Interests representing the Eaton group, Cleveland, are negotiating for valuable coal acreage in the Pittsburgh district, to permit coal shipments by river to their plants in the Youngstown district.

NEW YORK BOND MARKET

NEW YORK, Oct. 30.—(AP.)—Although liquidation of weaker holdings was still in evidence during the early trading on the bond market today, issues of prime investment character steadied noticeably from the lower levels attained in yesterday's nervous session. The undertone on the time money market was easier, Liberty bonds, bought in large blocks on Tuesday, eased a shade. The low coupon rails, on the other hand, held firm, and a few were able to score moderate advances. Utilities and industrials proved to be still under pressure. Foreign bonds encountered steadier trading after yesterday's severe declines.

NEW YORK, Oct. 30.—(AP.)—Transactions in the most active bonds on the New York Stock Exchange today were as follows, 000 omitted in sales column (United States bonds in dollars and thirty-seconds of dollars):

U. S. GOVERNMENT BONDS.

Sales.		High.	Low.	Last.
147	Liberty 3½ '32-47	97.4	97	97.4
167	Do 1st 4¼s	99.20	99.16	99.17
267	Do 4th 4¼s	99.22	99.10	99.13
7	Do 4th 4¼s reg	99.6	99.6	99.6
37	Treas 4¼s '47-52	110.12	110.10	110.10
50	Do 4s '44-54	106.12	106.10	106.10
25	Do 3¾s '46-56	103.14	103.14	103.14

CORPORATION BONDS.

Sales.		High.	Low.	Last.
35	Abitibi P&P 5s'53	82½	81⅛	81⅛
13	Abra & Str 5½s'43	101	101	101
15	Adams Exp cl tr 4s	84⅛	84	84
97	Allegh Corp 5s '44	100	99	99
98	Do 5s '49	100	99	99
7	Allis Chal 5s '37	99⅝	99⅛	99⅛
1	Am Agr Chm 7½s	105	105	105
2	Am B Sug cvt 6s'35	82	82	82
1	Am Chain sf db 6s	96⅝	96½	96½
5	Am Cotton Oil 5s	98⅝	98⅝	98⅝
2	Am Cyan 5s '42	96⅝	96⅝	96⅝
32	Am I G Ch 5½s'49	101⅛	100	101⅛
74	Am Internat 5½s'49	102	101	102
5	Am N Gas 6½s '42	71	70⅛	71
12	Am Smelting 5s	99	99	99
37	Am Sugar Ref 6s	103	103	103
45	Am Tel & Tel 5½s	103	103	103
25	Do col 5s '46	100½	100	100
77	Do sf 5s '60	100⅝	100½	100⅝
7	Do cvt 4½s '33	100	100	100
1327	Do cvt 4½s '39	150	135	142
9	Do cvt g 4s '36	94½	94¼	94¼
1	Am Typ Fdrs 6s '40	104¼	104¼	104¼
25	Am W W & Elec 5s	100¼	99⅝	99⅝
1	Am Writ Pap 6s '47	76	76	76
1	Ark MB&T 5s '64	98	98	98
8	Arm & Co Del 5½s	84⅛	84	84
41	Do r'est 4½s	87½	87	87
27	Asso Oil rct 6s	101½	100⅝	100⅝
332	AT&SF cvt 4½s'48	147	140	140
30	Do gen 4s	93	92½	92½
1	AT&SF4½sC&Adv6s	96⅝	96⅝	96⅝
2	Atlanta & Bir 4s	84	84	84
5	A & Ch A L 5s '44	101	100⅛	100⅛
10	A C Line unl 4½s	96	96	96
2	Do 1st gld 4s	91	91	91
1	Do L&N col tr 4s	87¼	87¼	87¼
3	Atl G & W I 5s	71½	70	70
17	Baldwin Loco 5s	106½	106½	106½
25	Balt & O rfg 6s '95	107⅝	107½	107½
11	Do 1st 5s	103	102⅝	103
35	Do rfg 5s	101⅛	101	101
4	Do 5s D 2000	101	101	101
84	Do cvt 4½s	96	94¼	94½
7	Do gold 4s	92	91½	91⅝
7	DosPLEA&W div	91½	91¼	91½
17	Do 5s S W div	102½	102	102
1	Bell T P 1st&rf5sB	103	103	103
80	Beth Stl con 6s A	104⅛	103⅝	103⅝
32	Do con 5½s	103½	103	103½
21	Do rfg 5s	100⅛	99½	99½
26	Do p m 5s '36	100	99	100
11	Bng & B deb6½s'50	92	90	92
39	Bos & Me 5s '67	96¼	94⅝	95½
3	Bos & N Y A L 4s	80	80	80
9	Bot Cos Mills 6½s	60	60	60
9	Bkln Ed gen 6s B	99½	99¾	99¾
6	Do gen 5s A	102⅝	102¼	102¼
82	Bkln M Trans 6s	90⅛	89	89
1	BknQCo&S con5s'41	69	69	69
1	Bkln U E 1st 5s	82½	82½	82½
1	Do 1st 5s '50 sta	82½	82½	82½
7	B R & P con 4½s	88¼	88	88
2	B C R & N col 5s	98⅝	98⅝	98⅝
2	Bush T Bldg 5s	99	99	99
1	By P Coke 5½s '45	100	100	100
3	Cal et 5½s '38	99	98½	98½
6	Cal Pet 5s	92	92	92
3	Camaguey Sug 7s	75	75	75
90	Can N R 4½s '30	99⅝	99¼	99¼
15	Do 4½s '57	91	90⅝	91
2	Can Nor s f 7s	108½	108½	108½
3	Do deb 6½s	114½	114½	114½
7	Do 4½s	98	98	98
11	Can ac 5s '44	100⅝	100⅝	100⅝
2	Do 4½s	97	97	97
27	Do deb 4s	83	82¾	83
16	Canada South 5s	101¼	101¼	100¼
1	Caro C & O 6s	107½	107½	107½
1	Do 5s	99½	99½	99½
5	Central Pac 5s	100¼	100	100
6	Cent P 1st gtd 4s	88½	88	88½
2	Cent R R N J 5s	107½	107½	107½
1	Central Steel 8s	121⅝	121⅝	121⅝
41	Ches Corp 5s '47	96	95	95
1	Can Nat R 4½s '47	90⅝	90⅝	90⅝
4	Ches & O cvt 4½s'30	99⅝	99⅝	99⅝
37	Do rfg 4½s A'93	95	94½	94½
1	Chi & Alton 3½s'50	66½	66½	66½
2	CB&Q rfg 5s A	104	104	104
7	Chic & Erie 1st 5s	78	77	77
7	C G L & C 1st 5s	101¼	100⅞	100⅞
17	Chi Gt West 4s	65	64	64⅞
2	CI&L 1st rfg 6s '17	110⅞	110⅞	110⅞
2	CM&SP gen 4½s C	92	92	92
1	Do E	93½	93½	93½
32	Do gen 4s A	83½	82	82
227	Do Pac 5s '75	89	87⅞	88¾
117	Do adj 5s 2000	72¼	71½	71½
13	Chi & N W 7s	100⅝	100⅝	100⅝
1	Do rfg 5s	103	103	103
1	Do 4½s 2037	94	94	94
31	Chicago Ry 5s	70⅛	70	70
13	CRI&P 4½s '52	93	92⅛	92¼
11	Do gen 4s	91	90	90
27	Do rfg 4s	93½	92¼	92¼
12	CSPM&O con 6s	99⅝	99⅝	99⅝
1	Do deb 5s	9⅝	9⅝	9⅝
3	Chi Un Sta 6½s C	114	112	112
15	Do 5s B	103½	103¼	103¼
9	Do 4½s A	96	95⅞	96
20	Ch & W Ind 5½s62	103½	103	103
11	Chi & W I 4s '52	86½	86	86
30	Chile Cop 5s '47	93⅝	92½	92½
4	Cinn G & El 4s '68	85⅝	85½	85½
6	CCC&StL rfg 5s D	101½	101½	101½
1	Clev Un Term 5½s	106	106	106
28	Colon Oil 6s '38	86	86	86
1	Colo F&I gen 5s	95	95	95
2	Colorado Indust 5s	80	80	80
20	Colo & So rfg 4½s	96¾	96½	96¾
28	Col G&E 5s 52 May	98½	98¼	98¼
7	Com Credit 5½s	90	90	90
39	Com Inv Tr 6s	96	96	96
34	Con Coal of Md 5s	70	69½	70
28	Con Gs NY 5½s 45	104¼	103	104
2	Contain Corp 6s 46	95¼	95¼	95¼
1	Do 5s '43	93	93	93
10	Crown Ck & Sl 6s47	98½	98	98
46	Crown Will 6s '51	99¾	99½	99½
2	Cuba C S deb 8s	54½	53½	53½
15	Do deb 8s '30 ctf	52¼	52¼	52¼
1	Cuba Nor Rys 5½s	80	80	80
4	Cuba R R rfg7½sA	99½	99¼	99¼
17	Cub-Am Sug col 8s	99⅝	99⅝	99⅝
5	Cub Dom Sug 7½s	59	59	59
8	Do 7½s '44 ctfs	59	58	58
4	Cuyamel Fruit 6s'40	98¼	98¼	98¼
5	Del & Hud 7s	100⅝	100⅝	100⅝
2	Do 5½s	102½	102½	102½
2	Do rfg 4s	93½	93½	93½
1	D G & E 1st rfg 5s	100	100	100
19	D & R G con 4s	92	90	92
103	Do gen 5s	85	85	85
1	D G Dery 1st7s'42s	53½	53½	53½
4	Det Ed 1stVrf 6s B	106	106	106
7	Do col 5s '33	101	101	101
13	Do rfg 6s '40	100	99½	99½
52	Dodge Bros db 6s'40	96	96	96
22	Donner Stl rfg 7s	102	102	102
1	Duq Lt 4½s A '67	97⅝	97⅝	97⅝
1	Erie 1st con ext 7s	100	100	100
88	Do rfg&imp 5s'67	95¼	94½	94½
11	Do st en pr ln 4s	80½	80½	80½
26	Do gen lien 4s	76⅝	76	76
10	Do cvt 4s A	79	79	79
1	Erie & Jer 1st sf 6s	110	110	110
1	Fed Lt 1st 6s st '42	103	103	103
1	Fed Lt & Trac 5s	95	95	95
1	Do stpd '42	94	94	94
1	Fed L&T 1st '42	102	102	102
6	Fed Metals cvt 7s	98	97½	98
10	Fisk Rub 8s	89	87	89
34	Florida E Cst 5s '74	65½	65	65
3	Fonda Jn & Gl 4½s	31	30	30
1	Ft Worth & Den 1st	105	105	105
2	GH&SAM&P 2nd 5s	98	98	98
11	Gen Cable 5½s '47	98¾	98¾	98¾
66	Gen Mot Accpt 6s'37	100	98	98
22	Gen Petrol 5s '40	99½	99	99
18	Gen Pup Ser 5½s'39	100	99	100
17	Gen Stl Cast 5½s'49	102½	102⅝	102⅝
1	Ga & Ala con 5s '45	86	86	86
13	Goodrich B F 6½s	105	104	104
21	Goodyr T & R 5s'57	88	86	86
1	Goth Silk Hos 6s	90	90	90
1	Gr Tk Ry Can 7s	109	109	109
9	Do 6s	105¼	105	105
15	Gt North Ry 7s A	109	108	108
7	Gt North Ry 5½s B	106½	106½	106½
4	Gt North gen 5s	101½	101⅝	101½
14	Do gen 4½s 76 D	96	96	96
1	Gulf Sta Stl 5½s'42	95½	95½	95½
1	Hackensk Wat 4s'52	84½	84½	84½
24	Hud&Man rfg 5sA	93½	90	90½
8	Do adj inc 5s	76	76	76
75	Humble O&R 5½s	99¾	99½	99½
7	Do 5s'37	98	98	98
3	Illinois Cen 6½s	107	107	107
5	Do 5s	103⅞	103½	103½
7	Do 4½s	96¼	96¼	96¼
4	IC&CSL&NO rfg5sA	103	103	103
3	Ill Steel deb 4½s	95½	95½	95½
9	Ind Limestone 6s'41	83	82	82⅞
12	Inland Stl 4½sA'78	90¼	90¼	90¼
1	Insp Copper 6½s	100⅝	100⅝	100⅝
7	Interboro R T 7s	87	87	87
9	Do 6s	51	47	50⅛
24	Do rfg 5s	62	60	60
10	Do rfg 5s sta	61	61	61
5	Int Agric 5s stp	72½	72	72
30	Int Cement 5s'48	90	90	90
8	Int Gt Nor adj 6s	82	82	82
32	Do 1st 6s	99¼	99	99¼
2	Do 5s'56B	94½	94⅞	94½
12	Int Match 5s'47	94⅛	93½	93½
15	Int Paper rfg 6sA	91	90½	90½
4	Do cvt 5sA	92⅝	92⅝	92⅝
25	Int Ry CA 6½s '47	92	92	92
4	Do 6s	95	94½	95
8	Do 5s	76⅛	75⅝	75⅝
259	Int T&T cvt4½s'39	135	125	133
7	Do deb 4½s '52	92½	92	92
2	K C P & Lt 5s	103	102⅝	102⅝
23	K C South rfg 5s	96⅝	96½	96½
17	K C Term 1st 4s	85½	84½	84½
4	Kan Gas & El 6s	104	104	104
3	Kend 5½s 48Awar	88	88	88
3	Keystone Tel 5s	79⅝	79⅝	79⅝
5	Kinn & Co cvt 7½s	103¼	103	103
5	Kresge Found 6s	101⅛	101⅛	101⅛
6	Lack Steel 5s '50	100	100	100
12	Lac Gas StL 5½s	103	101¼	101¼
1	Do 1st 5s	100¼	100¼	100¼
35	LS&MS gold 4s '31	97⅝	97	97
92	Laut Nitrate 6s '54	92	90	90
1	Leh Val Pa c 4½s	95	95	95
6	Do con 4s 2003	86½	86	86
1	Do Har Ter 5s'54	103	103	103
4	Liggett & Myers 7s	120¼	120¼	120¼
10	Do 5s	99¾	99½	99½
2	Loews Inc 6s ex-war	90⅛	90	90
2	Long Isl deb 5s '37	97	97	97
2	Lorillard Co 5½s'37	83	83	83
1	Do 5s	84	84	84
8	Lou G & Elec 5s	101	100⅝	100⅝
43	Lou & Nash 7s	100⅝	100½	100½
3	Do unified 4s	93½	93½	93½
5	Do So M Jt 4s	90½	90½	90½
1	Do 3s 80 St L div	62½	62½	62½
3	Manati Sug 7½s'42	81	81	81
26	Manhat Ry con 4s	57⅝	57¼	57⅝
16	Market St Ry 7s	89½	89½	89½
4	McCrory St 5½s '41	97⅛	96⅝	96⅝
6	Met W S El Chi 4s	72	72	72
16	Midvale Stl cvt 5s	99	98½	98½
2	M E R&L 1st 5s'61B	99½	99½	99½
3	Do 4½s	98	98	98
10	M&StL 1st rfg 4s	19	19	19
9	MSP&SSMar 6½s	98	98	98
4	Do 5½s	90½	90½	90½
2	Do gtd 5s	95½	95½	95½
1	Do 1st con 4s	86½	86½	86½
5	MK&Tex prl ln 5sA	98⅝	98⅝	98⅝
20	Do 1st 4s	82⅝	82½	82½
3	Do pl 4s B	85	85	85
80	Mo Pac cvt5½s'49A	106	102½	105
8	Do rfg 5s '65A	99⅛	98	98
1	Do 5s '77 F	98½	98½	98½
4	Do 5s '78 G	98⅝	98⅝	98⅝
73	Do gen 4s	72	70	72
3	M & Malone 4s'91	85½	85½	85½
1	Mont P rfg 5sA'43	100	100	100
15	Do 5s D '62	97⅝	95⅝	95⅝
2	Morris & Co 1st4½s	78	78	78
2	Mor & Essex 3½s	75½	75	75
6	Nassau El con4sstp	50	50	50
38	Nat Dairy 5½s'48	95⅛	94	95
4	Nat Rad 6½s '47	30	29⅞	30
4	Nat Star 5s '30	98½	98⅝	98½
1	N E R R 5s '45	94⅝	94⅝	94⅝
3	Do 4s '45	84	84	84
6	N E T & T 5s	102½	102¼	102¼
1	Do gen 4½s B	97	97	97
5	N O P S 5s ctf'52A	87	87	87
6	Do 5s '55 B	88	87⅝	88
2	New Orl Term 4s	85	85	85
3	N O T & M 5½s	103	103	103
21	Do 5s B	97⅝	97⅝	97⅝
1	NYC&HR deb 6s	105½	105½	105½
10	Do rf & imp 5s	103½	103½	103½
5	Do rf & imp 4½s	97⅝	97	97⅝
24	Do deb 4s '34	96½	96½	96½
8	Do rfg 3½s	79	78½	79
16	N Y C & S L 6s	100	100	100
16	Do 5½s A	105	104	105
6	Do 5½s B	105⅝	105⅝	105⅝
2	Do 4½s C '78	94	94	94
3	Do 1st 4s '37	92	91⅞	92
13	Do deb 4s	96⅝	96⅝	96⅝
2	N Y Dock 5s '38	75¼	75¼	75¼
5	N Y Edis rfg 6½s	110⅛	110⅛	110⅛
2	Do 5s '44	102	102	102
1	NYGELH&P col 5s	104	104	104
33	NYNH&H c tr 6s'40	105	104½	104½
7	Do 1st&rf 4½s'67	90	90	90
29	Do deb 4s '56	81	81	81
11	Do deb 4s '57	74	73	73
1	NYNH&HCnRy4s'55	67½	67½	67½
3	NYO&W 1st rfg 4s	65⅝	65⅝	65⅝
1	NY&QEL&P 5s '30	98	98	98
20	N Y St Ry 6½s '62	25	24½	24½
30	Do 4½s	18⅛	16	16
1	N Y Steam 6s	104	104	104
17	N Y & S W gen 5s	70	69⅞	69⅞
48	N Y Tel rfg 6s '41	104⅝	104¼	104¼
26	Do deb 6s '49	109⅝	109⅝	109⅝
2	Do gen 4½s	98⅛	98	98
18	N Y T Rock 6s '46	95	94½	94½
12	NYW&Bost 4½s	86	84	84
23	Niag Falls Pow 6s	101¼	101	101
6	Do 5s	100	100	100
1	NL&OP 5s '55 A	101	101	101
7	Norf & South 5s	70	70	70
1	Do con 4s	91½	91½	91½
15	Nor A Cem 6½s '40	53	49	49
14	Nor A Ed 5½s '63	100⅝	100½	100½
10	Do 5s '57	98⅝	98⅝	98⅝
4	N O T & L 6s A	98	98	98
23	Nor Pac 6s B	111⅝	110⅞	111
5	Do rf & im 5s C	103	103	103
1	Do rf & im 5s D	103	103	103
1	Do 4½s	96	96	96
9	Do pr lien 4s	87½	86	87½
21	Do gen 3s	63⅛	62½	62½
7	Nor St Pow 6s B	105½	105	105
28	Do 5s A	99⅛	98	98
2	Og & L Cha 4s '48	74½	73⅝	74½
3	Ohio Pub Svc 7s	112	112	112
1	Ohio A Edis 6s	103½	103½	103½
81	Old B Coal Corp 6s	99⅝	99¼	99¼
11	Ore Wash RR&N 4s	86	85	85
12	Otis Steel 6s	100	100	100
20	Pac Gas & El 5s	99½	99	99
17	Pac P&L 1st rfg 5s	99	98⅝	99
4	Pac T&T 5s '37	101⅛	101⅛	101⅛
7	Do rfg 5s '52	101½	101½	101½
3	Pan-Am P&T 7s	104½	104½	104½
10	Do 6s '34	102¼	102¼	102¼
1	Do 6s '40	94	94	94
21	Paramt Bway 5½s	97⅝	97⅝	97⅝
3	Penn O & D 4½s 77	95	95	95
79	Penna R R 7s '30	100½	100¼	100⅝
29	Do gold 6½s	107	106½	106½
10	Do gen 5s '68	104½	104	104
11	Do 5s '64	101	100	100
29	Do 4½s '63	97¼	96¼	96½
6	Do con 4½s	100⅛	100	100
34	Do gen 4½s	97½	97¼	97¼
5	Do 4s '31	97½	97¼	97½
5	Do 4s '48	92⅝	92⅝	92⅝
14	Peo G&C of Chi 5s	102	101	101
15	Peor & East 1st 4s	79½	79¼	79¼
7	Pere Marq rfg 5s	101½	101¼	101¼
1	Phila B & Wash 5s	105⅛	105⅛	105⅛
59	Phila Co 5s '67	96	96	96
5	Phila Elec 4½s '67	96½	96½	96¼
136	Phila Rdg C&I 6s	96	90	96
4	Do 5s '73	88½	88⅛	88¼
3	Phillips Pet 5¼s 39	88½	88	88½
2	Pierce Oil deb 8s	104	104	104
1	PCC&SL 5s B '75	102	102	102
1	Poc C Coll 5s '57	94½	94½	94½
2	Port E P 6s '47	96⅛	96¼	96¼
1	P RI&P 7½s A	104	104	104
4	Do 1st 6s B	95	95	95
7	Do 5s '42	96⅝	96⅝	96⅝
13	P R Am Tob 6s	92½	91½	91½
3	Postal T&C 5s '53	92¼	92⅛	92¼
3	Pressed Stl C 5s	92⅞	81	81
20	P Serv NJ 4½s '48	170	162½	162½
2	Punta A Sugar 7s	70	70	70
9	Pure Oil 5½s '37	97½	97⅝	97⅝
17	Purity Bak 5s '48	93½	93	93
7	Reading gen 4½s	98	98	98
10	Rdg Jer Con col 4s	90	90	90
8	Rem Arms sf 6s A	92½	92½	92½
14	Rem R 5½s '47 wr	91	91	91
6	Rep I&S 5½s	102	102	102
10	Do sf 5s '40	102	101½	102
9	Rich Oil Cal 6s'44	98	98	98
3	Rio G West 1st 4s	88⅝	88⅝	88⅝
1	Do col tr 4s '49	82⅛	82⅛	82⅛
16	Roch G&E 7s '46	107	106½	106½
4	Do 5½s '48	105⅝	105	105
1	R I Ark & La 4½s	94	94	94
37	SLIM & S gen 5s	98⅝	98¼	98¼
69	Do 4s R&G Div	93⅝	93½	93⅝
1	SL&SF pr ln 5s B	100	100	100
5	Do gen 5s '31	99⅝	99	99
500	StL & SF 4½s'78	88¼	87	87
12	Do p ln 4s A	87	84	84
20	St L S W con 4s	96	96	96
8	San Ant P S 6s '52	102	102	102
2	Sav Fla & Wn 6s'34	102	102	102
3	Schulco Inc6½sctfA	75	72⅝	75
16	Do B	75	72	75
11	Seaboard A L con6s	74	73¼	73½
10	Do adj 5s	98⅝	96⅝	96⅝
8	Do gold 4s '50 stp	69¼	68½	68½
1	Shar StL H 5½s'48	98⅝	98⅝	98⅝
9	Shell P L 5s '52	92¼	91	91
31	Shell Union 5s '47	94¼	93	93
1	Shubert The 6s '42	65	65	65
21	Sinclair C O col 7s	97⅛	97	97
4	Do 6½s	98	97⅛	97½
6	Do 5½s '38	94⅝	94	94
1	Do P L 5s	92	92	92
19	So Bell T & T 5s	100¼	100	100¼
2	South Pac cvt 5s '34	100½	100	100
1	Do 4½s '68	92⅝	92⅝	92⅝
58	Do 4½s '69 war	97	96⅝	96⅝
1	S Porto R Sugar	104	104	104
27	South Ry gen 6½s	121⅝	121¼	121⅝
10	Do gen 6s	116¼	115½	115½
17	Do con 5s	105	104⅝	105
52	Do gen 4s	87	85	85
6	S W Bell Tel 5s	102½	102¼	102½
4	Standard Mill 5½s	102	102	102
2	Do 5s	98¼	98¼	98¼
11	St Oil NJ deb 5s	101½	101	101
20	Do NY 4½s '51	95⅝	95½	95½
1	Sug E Oriente 7s	75	75	75
17	Tenn E Pw rfg6sA	103½	103¼	103¼
5	Ter RRA StL rfg4s	86	86	86
10	Texark FS 5½s A	103½	103½	103½
18	Tex & Pac 5sB'77	100⅛	99⅛	99⅞
7	Do 5s '79 C	99⅛	98	99⅞
18	Do 5s Louis div	99⅛	98⅝	98⅝
1	Tex P&MP Ter 5½s	103	103	103
407	Tex C 5s '44 rts wi	99	98⅝	98⅝
1	Tex P&MP Ter 5½s	103	103	103
18	Third Ave rfg 4s	51¼	51⅛	51¼
1	TStL&W 50-yr 4s'50	88½	88½	88½
4	Toledo Trac 5½s	99⅛	99⅛	99⅛
11	Trumbull Stl 6s '40	102	102	102
2	Un El Lt&P 5½s'54	101	101	101
3	Do rf 5s '33	97¼	97¼	97¼
10	Union Oil Can 6s	104	104	104
4	Do 5sC	96	95⅝	95⅝
4	Un Pacific 4½s'67	96¼	96	96
14	Do 1st 4s	94¼	93½	93½
22	Do rfg 4s	89⅛	89	89
1	Utd Bisc Am 6s'42	96	96	96
38	Utd Drug Del 5s'53	93	92½	92½
20	US Rubber 7½s'30	96⅛	96⅛	96⅛
20	Do 5s	85½	85	85
4	Utah Lt&Trac 5s	89½	89½	89½
18	Utah P&L 5s	97	95½	95½
9	Util P&L 5½s	88	88	88
1	Vertientes Sug 7s	74	74	74
5	Va Ry & Pow 5s	100⅛	100⅛	100⅛
18	Va Ry 5s	103	103	103
18	Wabash rfg 5½s'75	104	102¼	103
5	Do 1st 5s	99½	99½	99½
3	Do 5sB'76	98½	98½	98½
3	Do 4½sC'78	88½	88½	88½
10	Walworth 6½s war	92	90	90
3	Do 6s	88⅝	88½	88⅝
3	Warn Sug 7s'41	101	101	101
20	Western Electric 5s	101	100¼	101
12	West Md 5½sA '77	96	96	96
9	Do 4s	80⅛	79¼	79¼
1	WNY&Pa 1st 5s '37	100	100	100
20	W P Pow 5½s'53F	102	102	102
2	Do 5s '63 E	103	103	103
1	Do 5s '56 G	101½	101½	101½
14	West Union 6½s	107	106	107
6	Do col tr 5s '38	101¼	100⅛	100⅛
25	Do 5s '51	101½	101	101
1	Do R Est 4½s	96½	96½	96½
10	W Shore 1st 4s	86½	85	85
2	W Va C & C 6s '50	22	22	22
2	Wh & L E con 4s	86	86	86
18	Wh Steel 5½s'48A	100¾	100½	100½
10	Do 4½s '53 B	87⅝	87¾	87⅝
10	W Eagle O5½sw'37	99	99	99
1	Wh S Mach 6s xw	81	81	81
5	Wick Spen St cvt 7s	32½	32½	32½
2	Do ctv 7s '35ctf	33	33	33
4	Willys Overl 6½s	100	100	100
24	Win Arms ctf 7½s	106½	106½	106½
6	Wis Cen gen 4s	78	77	77⅝
1	Do S & D div	89	89	89
22	Ygnstown S&T5s'78	99½	99	99

FOREIGN ISSUES.

Sales.		High.	Low.	Last.
15	Akershus 5s '63	86	85½	85½
8	Antioquai 7s '45 A	82	82	82
1	Do 7s '45 B	83⅛	83	83
1	Do 7s '45 C	81	81	81
11	Do 7s 45 D	83	83	83
2	Antwerp City 5s '58	91⅝	91⅝	91⅝
29	Argentine 6s '57 A	98	98	98
15	Do 6s '58 B	98½	98	98½
46	Do 6s sf '59 Jun	98½	98	98
14	Do '60 May	99¼	99¼	99¼
15	Do '60 Oct	98½	98½	98½
35	Do '61 Feb	98	98	98
7	Do 5½s '62	94⅝	93½	93½
11	Do 5s '45	90½	89⅝	89½
24	Australia 5s '55	93	93	93
53	Do 5s '57	93¼	93	93½
30	Do 4½s '56	82	82	82
56	Austria gtd 7s '43	101½	101¼	101½
1	Batav Pet 4½s '42	91½	90⅝	90⅝
7	Bavaria 6½s '45	92¼	91½	91½
17	Belgium 8s '41	108	108	108
53	Do 7½s '45	114⅝	114⅝	114⅝
29	Do 7s '55	107	106¾	107
35	Belg St Ln 7s '56	105⅛	105	105¼
29	Belgium 6½s '49	105	105	105
49	Do 6s '55	100½	100	100
4	Bergen 8s '45	110	110	110
3	Do 6s '49	99⅝	99½	99½
6	Berlin Cy 6½s '50	95½	95½	95½
14	Do 6s '58	89	88	88
7	Berlin El Elev 6½s	88⅝	88	88
11	Bogota 8s '45	98½	98	98½
30	Bolivia 8s '47	93½	93½	93½
17	Do 7s '58	83½	83	83
28	Bordeaux 6s '34	101½	100	100⅛
49	Brazil 8s '41	105½	105	105
7	Bremen 7s '35	99½	99⅝	99⅝
9	Brisbane 5s '57	86⅝	86	86
28	British 5½s '37	103	102⅝	102⅝
14	Budapest 6s 27-62	70¼	70⅛	70¼
2	Buenos A 6½s '55	95	95	95
9	Do 6s '61	90¼	90⅛	90¼
20	Bulgaria 7s '67	74	74	74
1	Caldas 7½s '46	87½	87½	87½
12	Canada 5s '31	99⅝	98⅝	99⅝
14	Do 5s '52	101½	101½	101½
4	Do 4½s '36	96⅛	95⅝	95½
27	Chile 7s '42	100½	100	100
28	Do 6s '61 Jan	92¼	92½	92½
4	Do '61 Sept	90⅛	90⅛	90½
3	Do '62 March	89	88⅝	88⅝
22	China Gov Ry 5s'51	30	30	30
1	Cologne 6½s '50	95	95	95
1	Colom Ag Bk 6s'48	73½	73½	73½
1	Do M B 6½s '47	72½	72½	72½
5	Comp Az Bara 7½s	89	88⅝	89
22	Copenhagen 5s '52	94⅝	94½	94½
5	Do 4½s '53	88	88	88
1	Cordoba City 7s '57	90⅝	90⅝	90⅝
4	Cordoba Pr 7s '42	90⅝	90⅝	90⅝
8	Costa Rica 7s '51	91	90	90
3	Cundinamarca 6½s	70⅛	70½	70½
8	Czecho 8s '51	107⅝	107⅝	107⅝
2	Do 8s '52	108	108	108
28	Denmark 6s '42	103½	103	103½
11	Do 5½s '55	100	99⅞	99⅞
35	Do 4½s '62	88	87½	87½
14	Deutsche Bk 6s 32	96½	96½	96½
5	Dom 2d 5½s 26-40	99⅝	99⅝	99⅝
8	Duke P Pow 6s '66	102¼	102¼	102¼
5	DE Indies 5½s'53N	102	102	102
34	El P C Ger6½s'50	91	90½	90½
106	Est Ry ext sf 7s	102⅝	102⅝	102⅝
50	Fiat 7s 1946 w war	105	105	105
1	Finland sfg 7s '50	95½	95½	95½
7	Do 6s '45	90⅛	89⅝	89⅝
1	Do 5½s '58	85	85	85
1	Finnish ML6½s'54B	90	90	90
28	Fram I Dev 7½s'42	102	102	102
19	France 7½s '41	112⅝	110	112⅝
76	Do 7s '49	107⅝	107½	107½
2	French N SS 7s'49	101⅝	101⅝	101⅝
18	Ger CA Bk 7s '50	96½	94½	94½
23	Do 6s '38 Apr	86⅝	86⅝	86⅝
18	Do 6s '60 July	79	78	78
38	Do 6s '60 Oct	79	77½	78½
11	Ger CA Loan6½s'58	80	79⅝	79⅝
15	Ger ext Loan 7s'49	103½	103	103
9	Ger G El 7s '45	100½	100½	100½
13	Do 6s '48	91½	91½	91½
25	Good Hope 7s '45	94½	94½	94½
35	Graz 8s '54	94½	94	94
1	G C E P Jap 7s'44	98⅝	98⅝	98⅝
22	Do 6½s '50	91⅝	90	91½
2	Greece 7s '64	82	82	82
14	Do 6s '68	82⅛	82	82
22	Haiti 6s '52	98	98	98
3	Heidelbg 7½s '50	100	100	100
2	Hungary 7½s '44	99⅝	99⅝	99⅝
3	Hung LMI 7½s'61A	90	90	90
3	Hung Mun 7s '46	84½	84⅛	84½
16	Ilseder Steel 6s '48	80⅝	79	79
6	Irish Fr State 5s'60	96	96	96
144	Italy 7s '51	92½	92	92
100	Japan 6½s '54	100½	100	100½
41	Jap Ster L 4s '31	92	91⅝	92
243	Kreug & T 5s '59 w	89	87	88
4	Leipzig sfg 7s '47	99⅝	99½	99½
10	Low A Prv 7½s '50	99	99	99
2	Do HEP 6½s '44	79¼	79¼	79¼
8	Lyons 6s '34	99⅝	99½	99⅝
10	Marseilles 6s '34	100	100	100
1	Meridion El 7s '57	99¼	99¼	99¼
4	Mex 10 gld4sasstsm	10	10	10
1	Miag M M 7s 56 s-w	85	85	85
101	Milan City 6½s '52	85	81½	81½
10	Minas Gerae 6½s'52	84	84	84
14	Do 6½s '59	84⅛	84	84
13	Montect M&A 7s'37	101½	101⅝	101⅝
12	Do 7s '37 ex-war	95	95	95
14	Monteviedo 7s '52	98½	98	98
2	Do 6s '59	93½	93½	93½
6	Netherlands 6s '72	103½	103½	103½
6	N South Wales 5s'58	89⅝	89⅝	89⅝
16	Nord Ry sf 6½s '50	102½	101½	101½
14	North Ger Lloyd 6s	85½	84½	85
41	Norway 6s '52	101	100⅝	100⅝
43	Do 6s '44	101½	101¼	101½
14	Do 6s '43	101½	101⅛	101⅛
14	Do 5½s '65	99	98⅝	98⅝
7	Do 5s '63	95½	95	95
2	Nor Mun Bk 5s '67	92	92	92
2	Norweg Hyd El 5½s	87	87	87
8	Nuremberg 6s '52	80½	80	80½
10	Orien Dev Ltd 6s'53	92½	92½	92½
21	Do 5½s '58	85½	85	85½
5	Oslo City 6s '55	101½	101½	101½
20	Do 5½s '46	98½	98⅝	98⅝
6	Panama 5½s '53	100	99	99
3	Do 5s A '63	90⅛	90⅛	90⅛
21	Par Lyons M 7s'58	103	102⅝	102⅝
10	Do 6s '58	100	99⅞	100
6	Peru 7s '59	96	95⅝	96
50	Do 1st 6s '60	72	72	72
11	Poland 8s '50	96	96	96
23	Do 7s '47	75½	75⅛	75½
9	Do 6s '40	75	75	75
1	Porto Aleg 7½s'66	92½	92½	92½
1	Prague 7½s '52	105½	105⅛	105⅛
2	Queenld 6s '47	103	103	103
1	Rhinelbe 7s '46 w	99⅝	99⅝	99⅝
7	Do 7s '46 ex-war	95	94	94
6	Rhine Westph 7s'50	100	100	100
6	Do 6s '52	90¼	90	90¼
24	Do 6s '53 war	84	84	84
1	Rima Steel 7s '55	89⅝	89⅝	89⅝
74	Rio de Jan 8s '46	105	105	105
32	Do 6½s '53	80	80	80
15	R G do Sul 8s '46	105½	105½	105½
2	Do 7s '66	89	89	89
6	Do 6s '68	73	73	73
35	Rome 6½s '52	83½	83⅛	83⅛
26	Salvador 8s '48	107¼	107	107¼
21	S Paulo Cy 8s '52	100	99⅞	100
3	Do 6½s '57	79	79	79
3	Do St 8s '50	93½	93⅛	93½
5	Do 7s '56	91	91	91
13	Santa Fe Arg 7s'42	94	94	94
5	Sax P Wks 6½s'51	88	87	87
4	Seine 7s '42	105½	105⅛	105½
2	Shinyetsu E 6½s'52	86½	86½	86½
10	Silesia 7s '58	71	71	71
13	Do Ld Assn 6s'47	75	74	74
6	Soissons 6s '36	100⅛	100	100
2	Styria 7s '46	86	86	86
28	Sweden 6s '39	101½	101½	101½
29	Do 5½s '54	103⅞	103¼	103¼
18	Swiss Con 8s '40	107½	107⅛	107⅛
12	Do 5½s '46	102	101½	101½
10	Toho E P 7s '55	97½	97	97½
35	Do 6s '32	95⅝	95⅝	95⅝
41	Tokyo C 5½s '61	86	85½	85½

STOCK VALUES NOW SOUND

CHICAGO, Oct. 30.—The immediate future of the stock market lies in the hands of the public, the rank and file of small shareholders, according to Eugene Stevens, president of the Continental Illinois Bank and Trust Company. If the market is further called on to withstand widespread offerings of stock at any price obtainable, regardless of the intrinsic value of the securities so offered, organized banking support of the market can be no more effective than attempting to check an avalanche with a tin-cup, Mr. Stevens said. Salvation of the market lies in the recognition of true values of the many sound stocks now selling on levels in relation to earnings and dividends which were adjudged sound 10 or 15 years ago, he said. These issues are being picked up at the present time by conservative investors, according to Mr. Stevens.

According to Mr. Stevens, fundamental conditions are sound and if there is a slight recession in business volume it will be because of the break in the market. The break, he said, was not a foreshadowing of expected business decline. Investment buying at this time is being encouraged by the banks which have lowered their margin requirements on the soundest issues and further impetus should be lent with lower charges for money. The outlook is for considerable ease in money rates this fall and winter which should prove advantageous both for business and investment programs.

BIG INTERESTS BUY STOCKS

NEW YORK, Oct. 30.—The United States Steel Corporation is reported unofficially to have been buying its own shares yesterday for the employes stock purchase plans, as well as for investment account.

Other large corporations are also said to have been buying their shares.

NEW YORK, Oct. 30.—Buying the best stocks at toda's prices is like buying gold dollars at 75 cents, said Percy H. Johnston, president of Chemical Bank and Trust Company.

Dividend Notices

NATIONAL UNION FIRE INSURANCE COMPANY
139 University Place,
Pittsburgh, Pa., October 29th, 1929.

DIVIDEND—The Board of Directors of this Company has this day declared a dividend of three (3) per cent on the par value of the Paid Up Capital Stock, payable November 8th, 1929, to Stockholders of record October 30th, 1929. Transfer Books will be closed from October 30th, 1929, to November 8th, 1929, inclusive. Checks will be mailed.

A. W. McELDOWNEY, Treasurer.

THE BANK OF PITTSBURGH, National Association.
October 23, 1929.

DIVIDEND NO. 280—The Directors of this bank have this day declared a Dividend of THREE (3%) PER CENT upon the Capital Stock out of the earnings of the past three months, payable November 1, 1929, to Stockholders of record October 30, 1929. Checks will be mailed.

SCOTT H. NESBIT, Cashier.

STEEL OUTLOOK BRIGHT

NEW YORK, Oct. 30.—The stock market liquidation has not materially disturbed the sentiment in the iron and steel trade and, feeling secure in the knowledge that it has been free from inflation, in sharp contrast with the securities market, the industry shares the confidence of its leaders, Iron Age will say tomorrow in its summary of market conditions.

"Although aware that steel demand may be affected by Wall street losses, particularly in requirement of manufacturers of consumer goods," the summary states, "the trade is not disposed to exaggerate that possibility. In the same calm spirit the situation is being carefully surveyed with an eye to favorable results that may ensue, with particular attention to the release of construction work of the type that had been held back by high money rates.

"Heavy construction, which has been at a record rate throughout the year, had another good week in terms of fabricated steel awards, which totaled 55,500 tons, compared with 58,000 tons a week ago. Fabricating shops are booked for four to five months and, although the season is near when lettings normally decline, the list of pending projects has been augmented by inquiries for 43,000 tons.

"Rail orders for the week totaled 45,000 tons, of which 40,000 tons were placed by one large western road. The railroad equipment market is featured by an inquiry from the Rock Island for 5,000 cars, calling for 45,000 tons of steel, a purchase of 400 refrigerator cars by the Pacific Fruit Express and orders for 100 locomotives distributed by the Pennsylvania."

WEST PENN RAILWAYS COMPANY

NOTICE OF REDEMPTION OF PREFERRED CAPITAL STOCK

To the holders of Preferred Capital Stock of

WEST PENN RAILWAYS COMPANY

NOTICE IS HEREBY GIVEN that West Penn Railways Company has elected to and does hereby call for redemption on December 31, 1929, each and every share of its Preferred Capital Stock. You are therefore hereby notified that said shares of Preferred Stock will be redeemed on December 31, 1929, at $105 per share, plus all unpaid dividends accrued thereon to December 31, 1929, upon surrender of the stock certificates therefor, at the office of The Union Trust Company of Pittsburgh, Pittsburgh, Pennsylvania.

Payment of the redemption price will be made by check or draft to the order of the registered stockholder as shown by the certificate surrendered for redemption. If payment is to be made to anyone other than the registered stockholder, the stock certificate must be duly endorsed in blank or accompanied by proper instruments of assignment; signatures must be guaranteed to the satisfaction of The Union Trust Company of Pittsburgh, and the surrendered certificates must be accompanied by any papers that may be required to place them in transferable form, together with funds at the rate of 4¢ per share to cover transfer taxes.

From and after December 31, 1929, the certificates for such Preferred Stock will represent only the right to receive the cash redemption price as aforesaid.

WEST PENN RAILWAYS COMPANY,
By H. L. MITCHELL, *President.*

Dated, Pittsburgh, Pa., October 2, 1929.

TIME TELLS THE TRUTH ABOUT STABILITY—

Time tells the truth about stability.

For more than a quarter of a century has Commonwealth grown and prospered without interruption.

This indicates an ever increasing measure of public belief in the policy of the institution.

This policy is conservative management, plus alert and personal attention to the best interests of customers.

Each year shows a growth in resources—and a widening of its sphere of influence.

The foundation of Commonwealth's future is strongly cemented in pub ic confidence.

Commonwealth Trust Company of Pittsburgh
308 FOURTH AVENUE, PITTSBURGH, PA.
Capital $1,500,000 *Surplus $1,700,000*

SINCLAIR NET 50 PER CENT HIGHER

Company Handled Record Volume of Business in Summer Months This Year

NEW YORK, Oct. 30.—Sinclair Consolidated Oil handled a record business through the summer months.

In the first eight months net earnings were around $24,000,000, before taxes and reserves, which was about 50 per cent better than the similar period of 1928.

Sinclair continues to be free of bank debts. On September 1 its net quick assets were some $25,000,000 larger than on the like date of last year.

STRONG POSITION

Current position was well maintained as to cash items despite the fairly extensive expansion program at plants and in distributing stations, and additions to other facilities which called for considerable outlays.

Property operations remain high and though producing department has some 10,000 barrels daily of crude shut in, daily yield is running about 43,000 barrels, net. Outlook is for 16,000,000 barrel production in 1929 which would set a new record and exceed last year's production by 2,400,000 barrels. Casinghead gasoline yield runs about 300,000 gallons daily.

PIPE LINE PROFITS

Pipe line department has had a big year, particularly since the addition to the Chicago line of Sinclair Pipe Line Company (owned jointly with S. O. of Indiana) was completed. Total line and tank car deliveries of crude are 130,000 barrels daily; pipe line deliveries for the year should reach 45,000,000 barrels, more than 5,000,000 barrels ahead of the record year in 1928.

REFINING OPERATIONS

Refinery department is running at 100,000 barrels of crude daily, and with this continuing, plants should make a new record, topping the 33,433,489 barrels processed last year. Plants are turning out 65,000 barrels of gasoline daily. Gasoline sales in the first eight months totaled 560,000,000 gallons, about 8 per cent ahead of the corresponding period of 1928. Full year will exceed substantially last year's record sales of 876,841,000 gallons of gasoline.

HARDWARE LINE ACTIVE

Indicative of a growing countrywide demand, as the holiday season approaches, reports from leading hardware markets denote increased activity in Christmas merchandise, Hardware Age says in its weekly market summary. The customary "rush" season for hardware wholesalers is expected to materialize as usual early in November. Prospects are declared excellent for a brisk holiday trade. Fall and winter, as well as staple items, continue to move in normally good volume.

While some factors in the general business situation are not as favorable as they might be, conditions as a whole have shown improvement over the same period of last year.

Recent price revisions, for the most part, have been minor in character, although a firmer trend is apparent in some particular lines. The credit situation retains a satisfactory status.

SUPERIOR NET INCREASES

Superior Steel Corporation, announces net earnings for the third quarter ended September 30, after depreciation and taxes, etc., are deducted, of $13,073.92. This compares with $14,904.74 for the same period of 1928. The net earnings for nine months were $194,451.48 compared to a deficit of $17,453.08 in the corresponding period of 1928. For the nine months ended September 30, the earnings equal $1.69 on the outstanding common shares.

Mack Trucks Net Reported Increased

BOSTON, Oct. 30.—Net income of Mack Truck, Inc., for the third quarter of the current year is estimated at about $2,000,000, or approximately $2.60 a share on the 755,625 shares of no-par common stock outstanding. In the six months to June 30, 1929, net income equalled $3,911,128, equivalent to $5.18 a share on the common, compared with $2,830,055, or $3.75 per share on the same amount of common stock in the first half of 1928. Estimated earnings for the third quarter of the present year would bring the nine months' results up to $7.78 a share, compared with $5.90 a share for the similar period of the preceding year, and with $7.83 for the full year 1928.

Volume of business continues to hold up to a rate well in excess of a year ago.

The company as of August 31, 1929, had net quick assets of $39,508,385.

Carloadings Show Gain for Week

WASHINGTON, Oct. 30.—Loading of revenue freight for the week ended October 19 totaled 1,185,510 cars, the American Railway Association announced. This was an increase of 6,502 cars above the preceding week and 22,375 cars over the corresponding week in 1928. It was 56,455 cars over the same week in 1927.

EXTRA DIVIDEND DECLARED BY U. S. STEEL

Earnings and Surplus Higher, Directors Set Additional Profit for Common Stock

NEW YORK, Oct. 30.—(AP.)—Reporting earnings of $15.82 a share for the first nine months of 1929 against $8.17 in the same period last year, directors of the United States Steel Corporation declared an extra dividend of $1 a share on the common stock.

The action was not unexpected in Wall street, as reports had said that some "good news" would be forthcoming from the meeting. It was taken, the board explained, in view of the favorable financial statement which showed total third quarter earnings of $70,173,713, after paying expenses, taxes and interest on subsidiaries' bonds, against $71,995,461 for the second quarter, which had established a peace time record, and $52,148,476 a year ago.

EARNINGS INCREASED

Net profit for the quarter ended September 30, was $51,575,350, equal to $5.57 a share on 8,131,071 shares of common, against $53,825,843 or $6.68 a share on 7,116,235 shares in the preceding quarter and $29,886,259 or $3.31 a share in the corresponding 1928 interval.

Total earnings for the first nine months of this year were $202,274,555 compared with $140,015,494 in 1928, while net profit was $147,586,640 against $77,086,888.

"In the light of these earnings," said a brief statement issued after the directors' meeting and after the close of the stock market, "the directors voted an extra dividend of 1 per cent upon the common stock."

The Steel Corporation's plants are operating at 82 per cent of rated capacity. Unfilled orders on hand September 30 amounted to 3,902,581 tons.

SURPLUS HIGHER

Action was expected on the company's contemplated purchase of the Columbia Steel Company, of San Francisco, but the directors announced that the option, which was to have expired, had been extended to October 31.

The extra dividend, together with the regular disbursement of $1.75 a share on the common, is payable December 30 to stock of record November 30. Making deductions for the additional payment, the corporation's surplus for the quarter just ended was $22,909,447 contrasted with $11,127,929 in the same period of 1928.

Death Notices 1

BAILEY—ELLEN (nee Shea), wife of the late Coleman Bailey. Funeral from the family home, 7309 Hermitage street, on Saturday, November 2, at 8:30 a. m. High mass at Holy Rosary Church at 9 a. m. Friends invited.

BALSIGER—At New Kensington, Pa., on Sunday, October 27, 1929, at 3:45 p. m., ANNA C. BALSIGER (nee Craig), aged 63 years. Funeral services to be at the First Presbyterian Church, New Kensington, Pa., on Thursday, October 31, at 2 p. m. Interment in Union Cemetery. Friends invited.

BINGHAM—On Tuesday, October 29, 1929, at 3:30 p. m., JAMES BINGHAM, Jr., husband of Jessie Bingham (nee Graham), aged 37 years. Funeral services at his late residence, 654 Oakmont avenue, Oakmont, Pa., Friday, November 1, at 2:30 p. m.

BOGGS—On Monday, October 28, 1929, at 6 p. m., JAMES BOGGS, husband of Annie Beckert Boggs and father of Clara Preisendefer, of Oakmont; Jessie Robinson, of Philadelphia, and Ella Abbott, of Dormont, aged 67 years. Funeral from and services at Aeberli's chapel, East North avenue, at Sandusky street, North Side, on Thursday at 2 p. m. Friends invited.

BRADLEY—At Tucson, Ariz., on Tuesday afternoon, October 29, 1929, at 1 o'clock, ELIZABETH, eldest daughter of James C. and Dollie Sipe Bradley, of 1012 North Sheridan street, East End. Remains at the home of the T. B. Moreland Co., North Highland avenue at Rippey street, East End, where services will be held Saturday afternoon at 2 o'clock. Burial private. Remains arrive in Pittsburgh Saturday afternoon.

CRAMER—On Tuesday, October 29, 1929, at 6 p. m., NORA ELLEN CUTLER, wife of Kenneth E. Cramer. Funeral services from the residence of her mother-in-law, Mrs. P. L. Cramer, 5368 Rosetta street, East End, on Thursday, October 31, 1929, at 8 p. m. Friends are invited. Interment Friday, Johnstown, Pa.

EDWARDS—On Tuesday evening, October 29, 1929, at 7:45 o'clock, ALLAN RUPERT EDWARDS. Funeral from the residence of his brother, Horace S. Edwards, 6545 Darlington road, Squirrel Hill. Services at the Protestant Episcopal Church of the Ascension, Ellsworth avenue, at Neville street, East End, Friday afternoon at 3 o'clock. Burial private. Please omit flowers.

FERLA—On Tuesday, October 29, 1929, at 10:45 a. m., HENRY FERLA, husband of Philomena Ferla (nee Mimm), in his 64th year. Funeral from the family home, Shaler township, on Saturday, November 2, at 9 a. m. High mass of requiem at St. Mary's Church, Sharpsburg, at 10 o'clock. Friends invited.

GRAHAM—On Wednesday, October 30, 1929, at 7:15 a. m., SOPHIA SCHMITT, wife of the late Dr. Joseph H. Graham, aged 72 years. Funeral on Saturday, November 2, at 8:30 o'clock, from her late residence, 522 Knoll street, North Side. Requiem high mass at St. Peter's R. C. Church at 9 a. m. Members of Confraternity of Christian Doctrine and friends invited.

HAWKINS—On Tuesday, October 29, 1929, at 11:15 a. m., THOMAS J., beloved husband of Elizabeth J. Haines Hawkins. Funeral from his late residence, 346 South Aiken avenue, on Saturday, November 2, at 9:30 a. m. Solemn requiem high mass at St. Lawrence's Church at 10 o'clock. Friends are invited.

JOYCE—On Tuesday, October 29, 1929, at 12:15 p. m., PATRICK, husband of the late Mary Joyce and father of Helen, Catherine, Alice, Rose Mary, Mrs. Bernard F. McGivern and John Joyce, and brother of Coleman and James Joyce. Funeral from the family home, 1601 Boulevard of the Allies, on Saturday morning at 9:30 o'clock. Solemn requiem high mass at the Church of the Epiphany at 10 o'clock. Friends invited. Please omit flowers.

KAISER—On Monday, October 28, 1929, at 2:15 p. m., STELLA E. KAISER, beloved daughter of John C. and Mathilda Kaiser (nee Helm). Funeral services at her late residence, 4032 Northminster street, North Side, on Thursday, October 31, at 3 p. m. Friends are invited.

LANGE—On Tuesday, October 29, at West Penn Hospital, Pittsburgh, Pa., BERTHA C. LANGE (nee Wagner), wife of George Lange, in her 43rd year. Funeral from the home of her mother, Mrs. Mary Wagner, 300 McCargo street, New Kensington, Pa., on Friday, November 1, at 12:45 p. m. Blessing services at St. Joseph's R. C. Church at 1:30 p. m. Interment in Union Cemetery.

LAWSON—On Monday morning, October 28, 1929, at 6:25 o'clock, EARL JOHN, beloved son of John A. and the late Emma Lawson (nee Blemer), in his 24th year. Services at his father's home, 216 Hellen way, Eighteenth Ward, on Thursday afternoon at 2:30 p. m. Almona Council No. 1993, S. B. A., of Pittsburgh; Smoky City Council No. 119, Jr. O. U. A. M.; Allentown Turners, S. B. of T. C. S. and H. of A. No. 211, and friends invited. Interment in Zimmerman's Cemetery.

LITTLECOTT—On Tuesday, October 29, 1929, at 1 a. m., WALTER H. LITTLECOTT, 331 Elizabeth street, Sewickley, Pa., in his 43rd year. Services at St. Stephen's Episcopal Church, Frederick avenue, Sewickley, on Thursday, October 31, at 2:30 p. m. Friends invited.

MIDDLEMISS—On Monday, October 28, 1929, at 9:40 p. m., WILLIAM, beloved husband of Elizabeth Ellen Middlemiss (nee

Death Notices 1

Nagle), in his 66th year, at his late home, Groveton, Pa. Funeral services on Wednesday evening, October 30, at 7:30 p. m. Interment private Thursday morning.

MORGAN—At Los Angeles, Cal., on Friday, October 25, 1929, MARY A., widow of Rev. Richard C. Morgan, aged 83 years. Remains will be at the home of the W. H. Wood Co., Forbes and McKee place, Thursday morning, October 31, where services will be held at 2:30 p. m. Interment in Allegheny Cemetery.

McINTYRE—On October 28, 1929, at 5:47 p. m., MARY H. McINTYRE, daughter of the late Capt. L. P. McIntyre and Sarah Hutchison McIntyre. Funeral service at her late residence, No. 2919 Voelkel avenue, Dormont, Wednesday evening, October 30, at 8 p. m. Friends invited. Interment private Thursday.

NIGGEL—On Tuesday, October 29, at 8:15 p. m., RUDOLPH NIGGEL, beloved husband of Catherine Moore Niggel. Funeral from his residence, 343 Kambach street, Mt. Washington. Notice of funeral later.

PEARSON—On Wednesday, October 30, 1929, at 6:15 a. m., A. LAWRENCE PEARSON III, son of A. Lawrence and Fannie Cabanna Pearson. Funeral services at the funeral home of John A. Freyvogle, 3406 Fifth avenue, on Friday, November 1, at 10 a. m. Interment private.

PRAGER—At Mercy Hospital, Tuesday, October 29, 1929, at 12 p. m., WILLIAM PRAGER, son of the late Julius and Babetta Prager, of 3404 Perrysville avenue, North Side. Remains at Beinhauer's mortuary, 2630 West Liberty avenue, South Hills, where services will be held Friday morning, November 1, at 10 a. m. Friends are invited. Interment in West View Cemetery. Please omit flowers.

QUINLAN—On Tuesday, October 29, 1929, MAURICE J., husband of the late Catherine Crowley Quinlan, in his 58th year. Funeral from his late residence, 126 Dinsmore avenue, Crafton, on Saturday, November 2, at 8:30 a. m. Requiem high mass at St. Philip's Church at 9 o'clock. Friends invited. (Wayland, N. Y., papers please copy.)

SANDERS—On October 29, 1929, at 9 p. m., LENA SANDERS, aged 55 years. Funeral services at the chapel of James Lowrie & Sons, Beaver avenue at Liverpool street, on Friday, November 1, 1929, at 2 p. m. Friends are invited.

SAPERSTEIN—At Los Angeles, Cal., on Wednesday, October 23, 1929, at 9:15 a. m., GLADYS HOFMAN SAPERSTEIN, wife of Lewis Saperstein, formerly of Ambridge, Pa. Remains will arrive at Mariatt Funeral Home, Sewickley on Tuesday evening, where services will be held on Thursday at 2:30 p. m. Friends are invited.

SCHULER—On Monday, October 28, 1929, at 10:15 p. m., CHRISTIAN SCHULER, husband of Caroline Schuler (nee Brinkman), aged 75 years. Funeral services at the home of his daughter, Mrs. S. M. Lambie, 934 Maplewood avenue, Ambridge, Pa., on Thursday, October 31, at 2:30 p. m.

WINTERHALTER—On Monday, October 28, 1929, at 3:30 p. m., JOHN WINTERHALTER, husband of the late Mary Schafer Winterhalter. Funeral from his late home, 273 Thirty-eighth street, on Thursday, October 31, at 8:30 a. m. High mass of requiem at St. Augustine's Church at 9 a. m. Friends are invited.

ZIMMELE—On Tuesday, October 29, 1929, at 6 p. m., HARRYETTE MARGARET ZIMMELE, aged 23 years. Funeral services at the residence of her mother, Thirty-sixth place and Fulton street, Washington, D. C., Friday afternoon. Interment at Washington.

In Memoriam 1-B

In loving memory of our dear mother, Malinda Hughey, who died Oct. 30, 1922. Sadly missed by her daughters and sons.

Florist 1-C

THIS WEEK. ROSES 50c DOZEN TULIP BULBS 59c DOZ. GALLAHER, Florist, 230-232 Diamond st. We Sell for Less.

Funeral Directors 1-D

ADULT FUNERALS COMPLETE AS LOW AS $135. GRIME & BLAIR, FUNERAL DIRECTORS. FISK 1892

FUNERAL FLOWERS Order by PHONE 3726 and 3727 ATLANTIC AT ANY PRICE DESIRED **McClements** 535 WOOD STREET

Pittsburgh Sun-Telegraph Evening and Sunday Morning

PUBLICATION BUILDING, PITTSBURGH, PA. DOWNTOWN OFFICE, WANT AD CORNER, FIFTH AND MARKET. Telephone Grant 5400 For Classified Ads Only. All Other Departments Grant 6500.

Card of thanks, church announcements, deaths, memoriams, birth and marriage notices, 30 cents per line.

If replies to advertisements have to be mailed (outside of the city only) send 10c for postage.

Telephone or oral orders to discontinue or change "Till Forbid" advertisements should be confirmed by writing.

The Sun-Telegraph will not be responsible for more than one incorrect insertion of any advertisement ordered for more than one time.

Advertisers should ask for and retain receipts of payment of classified ads, as mistakes cannot be rectified without them.

The publisher reserves the right to reject any advertising deemed objectionable.

Lost and Found 2

BLACK Spanish shawl lost 17th floor, Wm. Penn Hotel, Tues. evening, Oct. 29. Liberal reward. No questions asked. Atlantic 9392.

BOSTON terrier, female, black and white; lost in Mt. Lebanon or Dormont. Call Lehigh 1240 or return to F. L. Liddle, 304 Arden rd., Mt. Lebanon.

BROOCH—Large diamond and sapphire pin, lost Saturday afternoon in Horne's store or on way to home, 5747 Aylesboro ave. Liberal reward. Hazel 2620 or Terheyden's jewelry store, 530 Smithfield st.

BROOCH—Diamond, white gold, lost Sun. eve. on Charleroi car or B. & O. station. Generous reward. Lafayette 2938-J.

BROWN leather pocketbook, bet. Wood, 4th, 9th sts., containing money, valuable papers; reward. Atlantic 6474.

CHILD'S PET LOST—IRISH TERRIER (FEMALE). LARGE REWARD. SCHENLEY 2708.

DOG—Small brown and black, white spot on chest, straight tail. Reward, $10. 1240 Farragut st.

DOG—Black and tan female rat terrier, name Peg; reward. Grant 5683-M.

IRISH terrier puppy, color lead; reward. Call owner. MO 3812.

LOST or stolen, Majestic A. C. Power Pact No. 9P6, 306178, package of tubes on Stanwix st., Oct. 29, between 5 and 5:30 p. m. Ingram Radio Shop, Walnut 3986; reward.

LOST—Saturday near South Side Hospital; small black traveling case containing child's night wear and pillow; reward Lehigh 0245-R.

LOST—Platinum, diamond bar pin, about 5 p. m. Saturday; reward. Atlantic 7420.

LOST—Black and white English setter; reward. Phone MO. 9609.

PIN—Round, gold pin, pearls and rubies on Sat. Reward. Walnut 1344-J.

PIN—Small gold, lost in downtown dist. on Oct. 26. Liberal reward. Schenley 2388.

POCKETBOOK—Brown, containing glasses, etc., lost Bellevue gasoline station. Reward. Schenley 4673.

PURSE—Gray and orange cloth, lost near Schenley Theater or Phillips ave. Mon. evening; reward. Grant 1134.

PURSE—Tan, on Butler st., between 34th and 43rd sts, Sunday aft. reward. Hazel 5771-M.

$50 REWARD and no questions asked for return of lady's fur coat taken at Syria Mosque evening of Oct. 29. Leave with recorder at Syria Mosque.

RING—DIAMOND DINNER RING; GENEROUS REWARD. MAYFLOWER 6824.

UMBRELLA, dark blue silk, on Wed. morn., on car 86; reward. LI 4488-J.

WATCH—Elgin, white gold on Sat. in vicinity of Pitt Stad. Reward. Schenley 4274.

WATCH CHARM, heavy gold, with Elk's tooth; liberal reward. Grant 6826.

FOUND ON STREET CARS. SUNDAY, OCTOBER 27. Purse, route 39. Purse, route 44. Necklace, route 82. MONDAY, OCTOBER 28. Money, route 76. Card case, route 30. Purse, route 82. Wrist Watch band, route 6. Purse, route 22. Information concerning these articles may be had by calling Pittsburgh Railways Co., Lost Department, Grant 7450. Ask for extension 148.

Female Help Wanted 6

CHARGE AUTHORIZERS Must have department store experience. Regular positions or part time. Excellent salary. Apply at once, after 10 a. m., Employment Office, Seventh Floor. **FRANK & SEDER**

Male Help Wanted 4

ASSISTANT garage mechanic; must be acquainted with mechanism of truck and understand his business. Also truck washer, experienced. Apply at Sunshine Biscuit Co., 3212 Liberty ave.

AUTOMOBILE SALESMEN—(3) first-class to sell Auburns and Cords. Call 3131 Forbes St.

ANYONE reading this ad please do not call up Mrs. F. Brown, of 5006 Beechview avenue and notify her that she gets two tickets free for the Hollywood Revue.

BOOK SALESMEN—High class. We can use several high class men in a national campaign operating through 9 offices in principal cities employing 120 successful salesmen. Estab. business. Permanent employment. Mr. Cochran, 809 Wm. Penn Hotel.

BRICKLAYERS wanted, members of local No. 2, Pa., to attend special meeting on Friday evening, Nov. 1, 1929. Business of importance to be transacted.

CHRISTMAS CARD SALESPEOPLE **Earn Two Days Pay in One** Selling America's most widely known line of Personal and Business Xmas Greeting Cards on a very liberal daily commission and monthly bonus basis for strongly financed and firmly established corporation, full or part time—call, phone or write for complete free sample. **The Process Corporation,** 718 EMPIRE BLDG. 507 LIBERTY AVE.

HAVE a position open for a salesman who has ambition and can sell. See Mr. McDonald, 402 Century Bldg.

J. R. WATKINS CO. Several good routes open; will pay $42.00 weekly or better; complete training and routes protected. 5407 Penn ave.

NEAT-APPEARING boy, 16 years or older, desired as office boy; high school graduate preferred; state age, education and salary. Write E 195, Sun-Tele.

ROUGH carpenters wanted, saw and hatchet men for stripping and moving forms, 65 cents per hour. Apply at office W. Carson st., between Steuben and Corliss st. tunnel. John S. Casey Co.

SALESMAN-COLLECTOR With car; local territory, not canvassing; good drawing on commission with bonus to start; salary $225 monthly plus commission and bonus, when capable; established metal manufacturer rated triple A-1; excellent future. See Personnel Manager, 5934 Broad st., E. E.

SALESMAN EXPERIENCED IN SALE OF INSECT SCREENS OR METAL WEATHERSTRIP. THE E. T. BURROWS CO. 3400 FORBES ST. MAYFLOWER 6885.

SALESMEN—Two men who have had insurance experience, for special work, with one of Pittsburgh's banking institutions. Call Atlantic 1547 for appointment.

SALESMEN—Highest commission, paid daily, soliciting delinquent accounts. 700 Standard Life Bldg., Pittsburgh, Pa.

TRADE SCHOOL Ambitious men wanted; earn $65 to $100 per week; automobile mechanics, automobile electricity, bricklaying, welding, tile setting, fine or commercial arts, radio; instructions absolutely practical and individual. Classes every day and Tuesday and Thursday evenings; catalog free; visitors welcome. **Pgh. Auto & Trade School,** 405 Penn ave. Dept. "T." Pittsburgh, Pa.

TWO tile setters, must be first-class; steady work guaranteed. Rochester 2391J.

(3) NEAT appearing young men for special advertising work in and around Pittsburgh, rapid advancement, with good pay to start; must be willing to work; references; curiosity seekers need not apply. See Mr. Dowling, 6707 Penn ave., 7 to 9 p. m.

WANTED—Men and boys for nursery work, mostly inside; $30 monthly, board and bed; come right out. Keystone Nurseries, New Galilee, Pa.

WALL PAPER salesman with ability and neat appearance. Write, stating experience and age. N 203, Sun-Telegraph, Pittsburgh.

YOUNG ENGINEERS WANTED. Business Service Co. 802 Park Bldg.

CLASSIFIED ADS ARE AMONG THE GREATEST MONEY-SAVERS KNOWN.

Male Help Special 5

MONEY FOR YOU AT HOME—Men and women can earn $15 to $25 a week in spare time writing showcards, no canvassing or soliciting; we instruct you and supply you with work; write today. The Menhenitt Company, Limited, 129 Dominion Building, Toronto, Canada.

CLASSIFIED ADS ARE AMONG THE GREATEST MONEY-SAVERS KNOWN.

Female Help Wanted 6

CAPABLE woman to help in physician's home. Three small children. No washing. Call Churchill 0859.

COLORED maid wanted for housework. Apply after 2 p. m. Sigma Alpha Mu fraternity, 4801 Center avenue.

DOROTHY MILLER, 1137 N. Highland ave., will smile when she reads this ad. Sun-Telegraph Classified Ads are in the habit of making people smile, and we hope Dorothy enjoys the Hollywood Revue.

EXCELLENT POSITIONS A well established organization has an opening in their Service Department for refined women over 30. Those chosen must have personality, tact, judgment. The work is pleasant and the pay is more than adequate. For personal interview call 9-12. 302 Grogan Bldg., cor. Sixth and Wood. Out-of-town applicants may write.

EXPERIENCED sewing girl for laundry work. Apply 2121 Jane st., S. S.

EXPERIENCED white girl; gen. housework; small apt.; cook and washing. HA 7008.

EX-TEACHER for immediate business opening in large concern. Salary and advancement. Write F-161, Sun-Telegraph.

GIRL—FOR FILLING SMALL PACKAGES AND ENVELOPES. APPLY 8 TO 10 AND FROM 5 TO 6, GAYETY THEATER OFFICE, 6TH AND DUQUESNE.

GIRL, white, general housework; must be over 16. Stay nights. $8 week. Hazel 2598. 1007 Flemington st.

GIRL—White, reliable, for housework; no laundry. 5660 Melvin st. Hazel 0133.

GIRL—16 or over as mother's helper, $5 per week, good home. Atlantic 8512.

WAITRESS for all-around work, refs. The Panther, 4519 Center ave.

WHITE girl wanted for general housework. Call Hazel 2335.

CLASSIFIED ADS ARE AMONG THE GREATEST MONEY-SAVERS KNOWN.

Female Help Special 7

EARN $4 EVERY HOUR. SELL XMAS CARDS. Beautiful designs; big commissions and bonuses; we deliver and collect; SAMPLES FREE. Call today, also open evenings Mon., Wed., Fri. John Baumgarth Co., 424 Bessemer Bldg., 106 Sixth st.

LADIES—Sell beautiful Xmas card assortments; also personal greetings. Uneq val.; high com., exp. unnec. Req. samples. Doehla Co., Dept. 1030, Fitchburg, Mass.

MONEY FOR YOU AT HOME—Girls and women can earn $15 to $25 a week in spare time writing showcards, no canvassing or soliciting; we instruct you and supply you with work; write today. The Menhenitt Company, Limited, 64 Dominion Bldg., Toronto, Canada.

Agents Wanted 9

MAN or woman wanted with ambition and industry, to introduce and supply the demand for Rawleigh's Household Products to steady users. Several fine opening in Pittsburgh and nearby towns. We train and help you. Rawleigh dealers can make up to $100 a week or more. No experience necessary. Pleasant, profitable, dignified work. Write today. W. T. Rawleigh Co., Dept., PN-11153, Freeport, Ill.

Employment Wtd., Male 10

ACCOUNTANT, thoroughly exp., desires evening or day employment. Fisk 1962.

BOOKKEEPER-Typist, well educ, yng. man exp., ref., low salary. A 217 Sun-Tele.

CARPENTER work wanted by good middle-aged non-union carpenter. Call Hemlock 1337-R (evening).

CHAUFFEUR-Mechanic; married, white, age 35; 15 yrs. exp., desires position, pvt. commercial gar.; best ref. FA 8754.

CHAUFFEUR, grdr., wthman., mar'd, ind. white, 7021 Frankstown ave. HI 0355-R.

CHAUFFEUR, houseman or janitor wants position; city ref. Hiland 5488.

EXPERIENCED chauffeur desires work; can take care of repairs. Call Grant 3366-R.

EXPERIENCED col. chauffeur desires position; best ref. W. Johnson, GR. 5334-R.

HANDY man desires job taking care of houses, office buildings. Fairfax 5926.

HOUSE cleaning, all kinds, wallpaper, sanitas; man who knows how. MA 3794.

MAN desires work; porter or janitor. Grant 3366-R.

NEAT colored man desires work as porter or janitor, references, Schenley 4554.

RELIABLE Col. Couple wishes position caring for apt. Man handy with tools, can do garage work. Best ref. MO 7951.

STUDENT desires work after 3 p. m., baking, driving anything, good ref. Lin. 2645.

WATCHMAN—White, industrious, ref., can fire boilers. Montrose 6613.

Male & Female 8

CHRISTMAS CARD SALESPEOPLE 33⅓ TO 50% COMMISSION, BONUSES. HAMILTON, 636 PENN AVE.

Make Big Money, Sell Christmas Cards. Take orders from business people and individuals; America's premier line, 70 exquisite designs; beautiful envelopes; interchangeable sentiments; big commissions daily; $10 outfit free; also box assortments. Write or call District Manager, C. E. Maynard. 513 Fitzsimons Bldg., Pittsburgh.

CLASSIFIED ADS ARE AMONG THE GREATEST MONEY-SAVERS KNOWN.

Employm't Wtd., Female 11

CLEANING bachelor apts. weekly or day work. Col. girl; ref. Brandywine 1186-J.

CLEANING or laundry work by day. Colored girl. Schenley 4986.

COOK—Experienced colored woman, private family, hotel or club, city reference; house girls, chamber maids, laundresses, dish washers, chefs, janitors, porters, house cleaners. Emperial Employment, 1310 Wylie ave.

COLORED girl wants day work cleaning; good reference. Mayflower 4519.

COLORED girl wants evening work, 4 to 11; call Franklin 5190-M., ask for Flossie.

DAY work of any kind. Experienced colored girl. References. Schenley 4337.

DAY work of any kind, colored girl, good references. Cedar 4860-R.

DAY work, laundry or cleaning; colored girl. Hiland 4377-J.

EXPERIENCED colored woman desires general work, good Southern cook, stay night, city reference. Write 14 Tannehill st., city.

INFANTS' NURSE—Trained, good and reliable, desires position; good references. Montrose 7757.

LAUNDRESS, experienced, col., for Tues., Thurs., Fri.; references. Franklin 5697-J.

LAUNDRY or housecleaning by experienced colored lady. Mayflower 6261.

LAUNDRY WORK TO TAKE HOME. GRANT 0480-W.

NEAT young colored girl wishes position as nurse to children. Schenley 0292.

NURSE desires position doctor's assistant, maternity work. Lehigh 7719.

PART TIME work by the week; colored girl; references. Mayflower 1548.

PART time work or week's; colored girl, References. Hiland 2405-J.

REFINED widow wants to be companion to elderly person going away for winter. Write Box 17, Wilkinsburg, Pa.

TWO neat-appearing colored ladies wish employment in laundry or doing days' work or part time work. Phone Schenley 0292.

WHITE girl will care for children by hour or evening; ref. Montrose 7578.

WIDOW—Day's work or cooking; experienced; $2.50 per day; city references. Churchill 9961-R.

YOUNG col. girl desires position as nurse; will travel; exp.; city ref. HI. 5488.

CLASSIFIED ADS ARE AMONG THE GREATEST MONEY-SAVERS KNOWN

Sale, Business Opportun., 12

BAKERY confectionery, doing good business, good location in Coraopolis; sacrifice. Mayflower 5478.

GASOLINE AND GREASING STATION. Selling 7,000 to 8,000 gallons gasoline and 3 barrels oil monthly; also do greasing and sell accessories, long lease, $3,500, on best road near Pittsburgh. F. M. Weston, 1013 Wood street, Wilkinsburg. Penhurst 5983.

GET INTO NEON TUBE BUSINESS—New industry; great opp.; big salaries; large profits. Reliable, authentic info., $1. NEON LABS., Box 203, Houston, Tex.

GROCERY, meat market; A-1 fixtures; fine location; $2,000. McKeesport 4291.

LUNCH counter soft drink, cigar stand; fully equip.; in S. S.; recreation, bowling rm. 1609 Carson st. 7 to 9 p. m.

OWING to an accident, will sacrifice my 7-booth beauty shop; est. over 10 years; will stand thorough investigation; hair bobbing alone over $8,000 last year; shop fully equipped; long lease, reasonable rent. Schilling Beauty Shop, 208 8th ave., Homestead. Phone 1048 or 1484-J.

Read This Unusual Garage Building Proposition. After 8 years of successful operation as automobile dealers, we find we must have more room. Therefore, we will sublet our present lease, which will be in force for 2½ years with a renewal privilege of 5 years. This is the best location in the South Hills, and we will further assist the right man in securing a profitable new car franchise. Call Lehigh 4300 for appointment.

BOARDING and rooming house for sale; fine location; 5 minutes' walk to steel mills. Inquire Eagle Hotel, 616 Island ave., McKees Rocks. Federal 0876-M.

SHOEMAKER SHOP, complete electric equipment, rent room for $50 month, with use of equipment. McAnulty, 6307 Penn ave. MO. 1365.

We Can Sell your business, no matter what it is or where it is, if good. C. L. SAXTON CO., Union Bank Bldg.

CLASSIFIED ADS ARE AMONG THE GREATEST MONEY-SAVERS KNOWN.

School & Instructions 16

Enroll Now For $35 Prices Will Advance November 4th

To attain complete BEAUTY CULTURE COURSE at the registered School of Paris fashions. Pittsburgh's FIRST Beauty School. Call, write or phone for complete information. $35 SPECIAL. Present price will prevail until Nov. 4th, due to demand. FREE MARCELS. **GRIFFITH'S BEAUTY SCHOOL,** 222 Empire Bldg. Atlantic 9042.

CENSUS CLERKS—$1,440 year. Pittsburgh examinations November. Men, women, 18-50; hundreds early appointments. Common education sufficient. 25 coached free. Full particulars free. Write today. Franklin Institute, Dept. 769 H, Rochester, N. Y.

35TH Anniversary Special. Complete course beauty and barbering, $25; men, 305 Grant st., Mgr. J. Naglech; CO. 9210. Ladies, 5017 Penn, Mgr. Miss Dalzell, HI. 8985. All denominations. Night classes. Don't worry about money.

PITTSBURGH'S Best, Largest and Oldest Beauty School. Day and Night Classes. MAISON-FREDERIC'S, 207 Fifth Ave. AT. 0884.

KENMORE College of Beauty Culture teaches all branches. Particulars, write 204 Fifth ave., Pittsburgh, Pa. Call Atlantic 0784. FREE MARCELS.

COMPLETE intensive business course for mature people with good education or business experience; hours 9-1; start any time; Individual institution. Boyd's, 535 Penn. Atlantic 7371.

GRACE MARTIN'S SCHOOL "Secretarial for Adults." 18th Floor, Keenan Bldg. Atlantic 6309.

GRIFFITH'S Beauty School, 2nd flr., Empire Bldg. Reg. school of Paris Fashion.

Dancing Academies 17

DANCE lessons, pvt. resid. sc., 1213 Palo Alto st., N. S. Fairfax 9467. Mr. Weeks.

Dentistry 18-A

$10 PLATES and Sweet Air for painless extraction. Dr. Simeral. 109 Diamond st.

Liquor-Drug Treatment 18-B

WHY LET THIS CURSE wreck your home and life? For information and literature write or phone SHADYSIDE SANITARIUM, FORMERLY KEELEY INSTITUTE 265 Shady Ave. Hiland 9382.

Transfer & Storage 19

MOVING—STORAGE. Fireproof warehouse; experienced packers large moving vans. Ask for estimates. HOEVELER WAREHOUSE CO. 150 Millvale ave Mayflower 6000

MRS. J. W. HOFFMAN, of Coral street, Number fifty-two-twenty-three, may take this ad to Market & 5th and get her two tickets free.

RED LINE—Load to or from Phila., N. Y., Baltimore, Detroit, Cleveland, Chicago. Montrose 6570.

SHANAHAN fireproof storage. Long distance moving everywhere. Call MA 7800

Landscape Gardeners 22

FRANK C. HONESS—Potted monthly roses, trees; shrubbery supplied and planted; soil; lawns renovated and fertilized. 530 Bayne ave., Bellevue. Linden 0743.

Personals 18

YOUR Face and Skin THE SAME AS THESE CAN BE FREE OF DISFIGUREMENT AND DISEASE DO IT WITH OINTMENT G. The wonder ointment for Acne, Pimples, Red Nose, Oily Skin, Large Pores, Eczema, Psoriasis, etc. Call in person if possible or when sending $2 for it state particulars. Positively guaranteed. We treat all skin disorders and remove Moles, Birthmarks, Superfluous Hair and disfigurements of every nature. 25 years' experience. Send for booklet. Hours—10 to 5. Monday and Thursday till 9 p. m. **Dr. F. C. Gehrs,** 402 Nixon Theater Bldg. Licensed. Est. 1900. Phone Atlantic 1104.

DR. KOLER, specialist for 31 years, located on Penn Ave., moved to 943 Liberty Ave. Kidney, bladder, blood, skin and all special disorders; examination free; medicines included in the small fee asked. Hours 9 to 8. Sundays, 9 to 2.

SUPERFLUOUS HAIR Permanently removed without electric needle or depilatory, daily 10 to 5. La France Method, 303 Nixon Bldg. AT 3231.

WARNING—If Mrs. Frank Darr, 6664 Wilkins ave., does not bring this ad to WANT AD CORNER, 5th and Market, she will miss seeing the Hollywood Revue free.

WHEN in need use Queen Brand Capsules; best medicine for women; literature free; price $3. Queen Chemical Co., Oakland, Pittsburgh, Pa. Lehigh 8164.

DR. JANE BLANCHARD'S true medicine for women, nothing to equal it. Sold exc. at Fleming's Family Drug Store, 411 Market st.

MT. VIEW Farm Hunters—Bear and deer plentiful. Room and board. R. J. Ward, Costello, Potter Co., Pa. R. D. 1.

HALLOWE'EN costumes, all kinds; hire reas. Open eves. 11 p. m. Barr's, 1803 5th ave. Atlantic 7533.

WE BUY OLD GOLD, SILVER PLATINUM H. & L. REF. Co., 515 Clark bldg. At. 0621

MARIE WARNER — Scalp treatments, manicuring. Grant 5654. Eve Grant 1035.

AMERICAN watches cleaned, repair, $2.50; Swiss, $3; guar. Jobe, 402 Keenan Bldg.

MADAM LA VERNE, medium, Mon., Wed., Thurs. 2550 Center ave., E. E. MA. 9585.

CHIROPRACTIC treatments given in your home. For appointments call MO 7372.

PIANO TUNING $2; day, night, Sunday work; life experience. Call Schenley 0970.

ISABELLE McGreevy Arcade Beauty Shop, 718 Wood st., Wilk. Rm. 13. CH. 7415.

VIBRATORY and sun ray, relief for rheumatism, neuritis, soreness. Montrose 9988

V. VIRGINIA CRAFTON—Scalp treatment, infra-red ray. 513 Union ave., N. S.

RENT your formal attire from us. Whittington Dress Suit Co. AT 9595.

PRIVATE detective service; secret investigations. Phone Carrick 1407.

BUSINESS WANTED

REPAIR WORK. Will furnish designs and estimates on alteration, repair or remodeling work. KEYSTONE CONSTRUCTION CO., 505 Plaza Bldg. Grant 2885.

TYPEWRITERS—All makes, lowest prices. Discount to students. AMERICAN TYPEWRITER CO., 415 Fourth Ave., Pgh., Pa. Court 1019.

FURNACE REPAIRS. Parts and cleaning; all makes; chimney repairs; easy terms; heating advice free. FA 1616 or LI 1775-R. Day or night.

HOMER FURNACE—Sold on easy terms if desired; all makes repaired. Ingold & Ingold, 275 Corliss st. Federal 2668.

GOOD USED FURNACES, cheap. Liberal terms. Apply Sunbeam Heating Company, 2637 5th Ave. Mayflower 2049.

WHEELER'S PAINTS AND VARNISH 115 WEST OHIO ST., N. S.

WINDOW SHADES Cleaned like new. Acme proc. MO. 9194.

PENS DOCTORED while you wait. 509 Market st., 642 Liberty ave.

CARPETS—Cleaned on flrs., new evaporating method; 1½ hrs. to dry. Mo 2689.

GENERAL mach. tools, dies, specialties. Industrial Mfg. Co., rear 126 Ninth st.

FOR RENT Furnished Rooms 30

BAUM BLVD., 5520—Attractive rm., conv. location; gentleman, couple. MO. 0492.

BAYARD ST., 4725—Comfortable heat, fur. heat; board optional. Schenley 1681.

BEECHVIEW—Desirable room, bath, best location, ½-sq. from cars. Lehigh 0564-W

BEECHVIEW—Attractive room at car stop, 10 min. to city. Lehigh 0303-M.

Brookline—Attractive room, bath garage opt. Lehigh 8519.

CLEAN, comfy rooms, running water, twin beds, h. w. heat; home priv. MA. 4845.

COZY room, modern conveniences, reas.; handy to cars, trains. Montrose 3826.

DITHRIDGE ST., 235—Nr. Webster Hall, room for 1 or 2 men. Mayflower 3616.

DORMONT—Cozy room, private family, unlim. phone, on car line. Lehigh 3210-J.

DORMONT—Room with private bath; for 1 or 2. Lehigh 3177.

EAST LIBERTY—Large rm., gentleman; shower bath, priv. home., refs. MO 3850.

EAST END, 7 Colonial place—Warm room, next bath, $5; gentleman.

ELLSWORTH AVE., 5834—Two cheerful sleeping rooms, homelike. MA. 8472.

HIGHLAND AVE., N., 128½ — Room, kitchenette, priv. bath, steam heat; next door to Rittenhouse Hotel; reasonable.

HIGHLAND AVE., N., 421—Cozy 2nd floor front room next bath, reas. Hiland 5533.

KNOXVILLE—Bright, cheerful room for 1 or 2 gentlemen. Lafayette 3919-J.

NEGLEY AVE., S., 220—Attractive furn. front room, 2nd floor. Montrose 7614.

PACIFIC AVE., S. nr. Liberty—Room, 1 or 2 gents. Billiard room. Montrose 1503.

PAULSON AVE., 1219—2 large con. rms., bus. girls, furn. or unfurn. Hiland 3551-J.

ROOM for 1 or 2 gentlemen, Jewish preferred. Hazel 2325.

SO. HIGHLAND DIST.—Front room for gentleman, private family. Reasonable. Montrose 0520.

SQUIRREL HILL—Attractive room, private bath; well heated, refined home; convenient location; gentleman preferred; $35 mo. HA. 2104-W after 6 p. m.

SUN-TELEGRAPH Classified Ads are wonderful workers. This little ad will work for the enjoyment of Mrs. Alex Morrison, 111 Ridgewood ave., West View. Hollywood Revue tickets are waiting for her at WANT AD CORNER, 5th and Market.

WILKINSBURG—317 Rebecca; attractive rms., nr. cars, $16-$25 mo. CH. 8052.

Unfurnished Rooms 31

BELTZHOOVER, 524—4 rms., use bath, $40 reduced to $32.50. Lafayette 1019.

BLACK ST., 5526—2 large rooms, bath; heat and light included. Montrose 9536.

BOGGS AVE., 402, Mt. Washington; 3 rooms, 1st floor, use laundry, bath; garage optional.

CRAFTON, 1st floor, 3 large rooms, private bath, furnace, reduced. Lehigh 3213-J.

DENNISTON AVE., 342 E. E.—2 or 3 rms., bath, 3rd floor. Montrose 3108.

EAST END—3 rms., 2nd floor, use of bath, elec. incl., $30. Hiland 5688-R.

EDGEWOOD—3 rooms, second floor, pleasant surroundings; convenient to train and trolley service. Churchill 4214-R.

GREENFIELD DIST.—3 large rooms, all conveniences, $30 month. Hazel 7385-R.

1484 HIGH ST., N. S.—3 rms., good location, near cars, $18 month.

LADSON ST., 343, E. E.—3 unfurnished rms., 2d floor, nr. cars. Hiland 1100-R.

MT. LEBANON—3 cheerful rms., use bath, hot air heat; convenient, $35. LE 8345-J.

N. S.—3 or 5 large pleasant rooms, bath, laundry, porch, nice garden. CE 3236-J.

PAGE ST., 1433 N. S.—4 rooms, private bath, 1st floor; $30. Cedar 1790-R.

PERRYSVILLE AVE. DISTRICT — Two large rooms and attic, $25. FA 4057.

WEST VIEW—3 rooms, bath, gas, electric, laundry. Wellington 1322-R.

WILK. (901 South Ave.)—Four rooms, refrigerator rm., semi-private bath, 2d flr.; use laundry; steam heat, elec., gas, phone included; $50; front, rear ent. PE. 7287-J.

WOODWARD AVE., 829—3 rooms, use bath; ½ block to car.

Housekeeping Rooms 32

BEECHVIEW—2 or 3 pleasant rooms, near car stop; 15 min. to city. Lehigh 0564-W.

BEECHVIEW—2 nicely furnished rooms; adults only. Lehigh 2693-M.

HOMEWOOD—2 good sized rms.; newly decorated; sink, range, $35 mo. HI 2455-M.

LEHIGH AVE., 382—3 cozy rooms with kitchen, 3rd floor; owner's home; reas. Call Tuesday eve. or all day Thursday.

MARY'S having a piece of luck—goes free to the Hollywood Show. And everywhere that Mary goes a friend may also go. The lucky Mary is Mary Klein, 4-2-2-5 Perrysville road. All she needs do is take this ad to the corner of Fifth and Market.

OVERBROOK—2 cozy rooms, comp., heat, light, included, $30 mo. Carrick 3221-J.

WILKINSBURG—Conv. oc., lge. rm., sleep or housekeeping. Penhurst 3525-M.

WILK., 1026 Mifflin—3 rms., 3d fl. $40; garage available. Penhurst 8544-J.

Wanted, Boarders 33

ELDERLY or semi-invalid. Private, comfortable home life. Ref. Lehigh 2883-J.

FOR RENT Apartments 35

Steam Heated Apts. COLUMBIA—TAYLOR ST. 3 rms., $42; 4 rms., $48; 5 rms., $57. Court 0440 **LAUINGER** 440 4th Ave.

Crafton Efficiency Apt., $75. New interior finished in California stucco, large living room, bedroom with roll-away bed, kitchen with built-in stove and cabinet electric refrigerator, breakfast table and seats built in, large porches, garage included; near trains. GALLAGHER BROS., Dinsmore and Noble ave., Crafton WA 3000

MICHIGAN AVE., 7116, Swissvale—5 rms., 1st fl., tile sink, bath, hwd. fls., h. w. heat, porch, gar., $70. Penhurst 1316-J.

OAKLAND—Modern 2, 3 and 4-room apts. Atwood st. near Forbes. Call at 306 Oakland ave. MA 7351.

Crafton Apt.—5 rooms, built-in tub and shower; bargain at $55 month. Walnut 1367.

WILKINSBURG—Five-room apt., steam heat, hardwood floor; porches; $65 per month. Penhurst 1742.

FINE APT. BEST PART SQUIRREL HILL. IMMEDIATE POSSESSION. COURT 2039

CRAFTON—2d fl. dup., 6 rms., bath, newly dec., range; nr. cars, trains. FA 8410.

BLOOMFIELD Bridge at Bigelow Blvd.—4 rooms, bath, electric, 1st floor, $25.

BIGELOW BLVD., 3889—4 rms., bath, 2 min. to car, bus, $60. Valley 9805.

ASPINWALL—4 rms., mod., very conv., with hot water. Lafayette 0818-R.

APT.—6 rms., breakfast nook, garage, newly decorated; $90. Walnut 2800.

Apartments, East End 36

FRIENDSHIP DISTRICT S. Winebiddle ave.; 6 rooms, tile bath, sun parlor, steam heat, janitor service; rent reasonable. **SAMUEL W. BLACK CO.,** Farmers Bank Bldg.

RUTH GARDENS BEACON STREET Squirrel Hill's Superior Apartments. Between Murray ave. and Munhall Road. OPEN FOR INSPECTION. **KELLY-WOOD** CENTER & HIGHLAND. HILAND 2600

Wilkinsburg—Holland ave., 824; 5 rms., tile bath, hdwd. floors, porches, large yd. Penhurst 2035.

N. NEGLEY AVE., 204—Modern 6 rooms, bath, 2nd flr., steam heat; Frigidaire; janitor; $80; garage. Hiland 5465-W.

APT.—5 rooms, bath, $38.50, inc. heat. Franklin 4160-J. 458 Biddle ave.

SQ. HILL DIST.—6-rm. apt., heat furnished, $65 mo. Brandywine 1816-W.

LINCOLN near Lemington—3-rms, bath, steam heat, $30. HI 4324-R.

Apartments, South Hills 37

MT. LEBANON APT. The finest equipped apartment building, consisting of four rooms and bath; large living room, bedroom; fully equipped kitchen and dinette; frigidaire, electric range, including heat, water and electricity. **Stevenson, Williams Co.,** 666 Washington Rd. Lehigh 6000.

DORMONT Apartments—New, 3 and 4 rooms, bath, equipment and general heat furnished, garage if desired, 2 car lines and bus. Call owner, Leh. 5335-J.

MT. WASHINGTON—Third floor apt., 4 rms., elec., gas, use of bath; near strs., trolleys, 34 Southern ave. LA 2342-J.

DORMONT DUPLEX—5-room, modern, coal furnace, good condition, transfered, poss. Dec. 1st or before. Lehigh 3210-R.

BEECHVIEW—6-rm. apt., newly decor.; best lo., cheap rent. CO 5800, HA 1948.

BOGGS AVE., 339—Nice 5 rooms, bath, third floor, $25. Lafayette 3282.

BAILEY AVE. (Mt. Wash.)—5 rms., bath, porches; $45. Lafayette 1492.

City & Suburban Houses 39

REDUCED TO $60. MEADE ST., WILKINSBURG. Separate hse., 9 rooms, bath, coal furnace, electric; will repair and decorate. Court 0440 **LAUINGER** 440 4th Ave.

COLORED—5-room house, bath, electric, $38; 4-room houses, bath, electric, $35-$30; 3 rooms, bath, electric, $28-$25; 2 rooms, bath, electric, $18-$10. Call for rent list. Lando, 331 Fourth ave., Room 504. Court 4487.

ONLY $25.00, 6-room brick house near Mercy Hospital. **J. H. ARONSON CO.,** 450 4th ave. (street floor). Court 2582.

SHAFTON, Pa., 10 mi. from E. Pgh., new 4-rm. apt., water, gas, electric, $25 mo. Heat included. Cor McClelland and Balf avenues.

HIGH-GRADE 6-rm. house; large beautiful grounds; ideal location; only 8 minutes to city; $70. Walnut 3553.

EDGEWOOD—Beautiful loc., 9-rm. brick, $85; suitable 1 or 2 families. CH. 5549-R.

AVALON—House, 3 rooms and bath, $20. 105 Marie ave. Linden 4581-R.

East End Houses 40

HILAND DISTRICT. 7 rooms, 2 baths, hot water heat, frigidaire and garage. Possession Dec. 1st; rent $130. **SCOTT & McCUNE,** Frick Bldg. AT. 6444.

ATLANTIC AVE. DISTRICT—6-rm. house, reception hall, bath, electric, $54; 5-room houses, bath, electric, $40-$39; 4-room house, bath, electric, $35; 3-room duplexes, bath, electric, $33-$25. One month free. Lando, 331 Fourth ave., Room 504. Court 4487.

Rent—$225 Center hall house, 14 rms., 3 baths; in Oakland. Well suited and located for rooming house. See COMMONWEALTH REAL ESTATE CO., Commonwealth Bldg., Fourth Ave.

7-ROOM HOUSE. 2 baths, hardwood floors, builtin features, plenty press space, large rear yard, light laundry, large rooms, close to grade school, nice location, 1514 S. Negley, near Aylesboro. Call Hiland 1001.

E. E.—Six rooms, bath, electric; 12 Hagy pl., near Center and Negley ave.; $45. Call Atlantic 4143 between 9 and 4.

NEW house near Penn and S. Lang; hot water heat, garage, $100. Nov. 1. Unangst. PE. 8125. HI. 8420-R.

CORNOR NORTH GRAHAM & PENN—5 beautiful large rooms and bath, 2nd floor, $65. Call Montrose 7093.

CLARENDON PLACE, near Roup and Penn; 5-room house, bath, new furnace. Montrose 2202.

HIGHLAND PARK Dist.—9 rms., bath, modern convenience. Montrose 9227.

SUBLET—Sq. Hill, Raleigh st., 7 rooms, 2 baths, garage; reasonable. Hazel 2701-J.

CORA ST., 543—4 rooms, bath, laundry, porches, yard, $42 per month. MA 4231.

FRANKSTOWN, nr. Dallas; 5 rms., bath, garage, $45. Hiland 0142-J.

North Side Houses 41

REDUCED TO $57.00. WATSONIA BLVD. Brick house, 6 rms., bath, coal furnace. Court 0440 **LAUINGER** 440 4th Ave.

$55—517 Chester Ave., N. S.; 8 rms., bath, elec., laundry, furnace. MO 4357 or Hazel 1205.

MARSHALL FIELD plan; new, mod., 5-room house complete; garage. FA 8410.

CHARLES ST., 2236, N. S.—8-room house, bath, elec., reduced rent. Fairfax 9365.

South Hills Houses 42

MT. LEBANON HOME New six-room home with garage; hot water heat; coal furnace; frigidaire, range; all decorated. Close to bus line, stores and schools. **Stevenson, Williams Co.,** 666 Washington Rd. Lehigh 6000.

SOUTH HILLS—TO LET. Neeld ave.—Apt., 4 rooms and bath...$63 Suburban ave.—House of 5 r. and b...$50 Dormont—4-room house, bath, etc...$47.50 Dormont—Shingle house, 6 rooms......$85 ARTHUR WESSEL, 2932 West Liberty Ave., Dormont.

MT. WASH., Curtis st., 242—4-rm. house, bath, gas, elec., laundry. LA 5717-W.

CARRICK—Linview Ave., 6 rms, bath, attic, good location. Carrick 3170.

Bellevue, West View 43

WEST VIEW—Paved st., 6-room brick, bath, hardwood floors, hot air furnace, shades, screens, awnings, range, 1-car garage, $75. Wellington 1148-R.

Furn. Apts. & Houses 45

Dormont Furnished House Pioneer ave., 3040; 7-room house, tile bath, shower; maid's rm. and bath; double garage; all electrical appliances including electric piano; near cars; from Nov. 15 to April 15; $135 per month. LE 0570.

Loutellus Apt. Hotel 245 Melwood ave.; 1-2-3-room modern, efficiency kitchenette apartments; finest in the city; superior service. Schenley 1100.

BROOKLINE—Well furnished 5-room, 1st floor apt., furnace and electric conveniences, gas, electric, garage included, $100. Lehigh 5702-J.

WILK.—1024 South Ave., living rm., bedrm., kitchenette, adults. Franklin 2743-W

ATWOOD ST., 421 Oakland—Comfortable 2 or 3-room apart., every convenience.

FOR RENT Lofts & Warehouses 49

1st Ave. nr. Smithfield Substantial, 4 sty. warehouse; 20x60 ft.; cemented cellar, elevator, steam heating plant. Moderate rental. Immediate possession. COMMONWEALTH REAL ESTATE CO., Commonwealth Bldg., Fourth ave.

Store Rooms 46

ETNA corner store, on new blvd.; suit any business; 65 ft. frontage. Inquire 632 Butler st., Etna. Sterling 9578.

GREATEST MONEY-SAVERS KNOWN. CLASSIFIED ADS ARE AMONG THE

Offices & Desk Room 50

Aronson Bldg., 339 Fifth Ave. Between Smithfield and Wood sts.; 100% location; furnished and unfurnished; $30 and up. See Mr. Hans. **United States RealtyCo** 339 Fifth ave. Atlantic 4800.

→ **Westinghouse Bldg.** ← Most desirable professional and mercantile space in the triangle. Atlantic 4050.

Wanted, To Rent 56

WANTED in Sheraden, 2 or more furnished rooms with bath. Federal 2150-J.

FOR SALE City & Suburban Houses 60

Before You Buy or Build Visit our exhibition home at 7225 Penn ave. The greatest home value in Pittsburgh. Open for inspection daily, 2 to 9 p. m. We will also design and build to suit you any type of building on the same basis of value. **W. J. DONOUGHE CO.,** General Office: Verona, Pa. Pgh. Office: 703 Commonwealth bldg. Telephone: Court 0132.

SALE **Ideal Home Sites** Beautiful Sunnyhills Manor, Near Wexford, easily reached by trolley, and improved Perry Highway. Large or small plots. Easy price. Terms. Commonwealth Real Estate Co., Commonwealth Bldg., Fourth Ave.

SEWICKLEY Beautiful home in exclusive neighborhood; large grounds well planted. Garage with quarters for chauffeur. For further information, call **Porter & MacDowell Co.,** Columbia Bank Bldg. Court 4090.

RENTAL $1,008, PRICE $6,500. A Safe Investment. Row 3 frame houses, Lawrenceville, water, gas, elec. Court 1371.

SPECULATOR Here's a chance; property located at 1716 Penn ave., where they are buying right and left; has just been listed. L. P. SCHAEFER, EXCLUSIVE AGENT, 737 E. Ohio st. Cedar 2025.

DEWEY ST., EDGEWOOD—$14,000. Modern brick, semi-bungalow, on 50-ft. cor. lot, 5 rooms, bath, 1st floor; 3 rooms, 2nd floor, garage, 5 blocks to schools and station. ARTHUR F. TEXTER. PENHURST 1805.

NEW all-brick home, $7,000; 6 rooms, tile bath, paved st., 10 min. to city; $500 down, bal. $60 a mo. Owner Carrick 2877.

ASPINWALL—New 6-rm. house, modern; garage, $6,000; terms. Sterling 2349-R.

8-RM. brk., cor lot, pav., no down paymt., buy like rent. Write E161, Sun-Telegraph.

East End Houses 61

26,750—Four brick walls, tile roof, on lot 80x136, with 2-car garage. Two years old. Center hall, no 3rd floor. Three rooms, and breakfast room on 1st. Three large rooms, 2 built-in tile baths on 2nd. Thermostat gas heating system. A modern home for some one with small family. ARTHUR B. KLINE CO. 555 Union Trust Bldg.

MURDOCK FARMS, Nine-room brick house, in best location on level part of Farms. Built by owner and in perfect condition. Two-car garage. Surrounded by equally attractive homes. Price reduced to $37,500. Good terms. **GEORGE BROS.** 307 Fourth Ave. Court 3060.

NEGLEY DIST. $26,000. Unique home of finest design and construction in park section, arranged for comfort and privacy, consisting of 7 spacious rooms, 2 baths, sun room, den, storage room, pantry, 2 separate garages. Greenhouse. Estate will sacrifice. **REAL ESTATE CO. of PGH.** 427 FOURTH AVENUE. ATLANTIC 9050.

MORTGAGES STRAIGHT OR REDUCING. **C. E. McKALLIP & CO.** MORTGAGE AGENTS. EQUITABLE LIFE ASSURANCE SOC. 330 FOURTH AVE. COURT 3640.

POINT BREEZE 6640 Fifth ave. Ideal location, new, 8 rooms, 3 baths, reception hall, breakfast room, double garage, paved alley; a gift at $19,500; terms. Open evenings. Montrose 2397 or Churchill 8285.

NEAR BEECHWOOD BLVD.—$13,000. Beautiful house of six large rooms, ample closet space. Large lot overlooking Frick Woods, adjoining Pittsburgh Country Club. Finance on 15-year payment mortgage with very small down payment. A. O. PYLE, 401 E.E. Trust Bldg. Mo. 0826

Swissvale Bargain, $7,000 6-room modern home, close to cars and schools; $750 cash, balance $55 monthly. Hiland 7764.

POINT BREEZE DISTRICT—Fine new 6-room home, ideally located, near Frick Park, priced right. Montrose 8297 or 2880.

BARGAIN—Greenfield ave., 1138; mod. brk. house, 6 rms.

BEECHWOOD BLVD., $13,500—Was $18,000. Small cash payment. MO. 1630.

TO build, rent, buy, see Herman Kamin, 5862 Forbes st. Hazel 5720.

Dormont, Mt. Lebanon 63

OPPORTUNITY NO. 1. Mt. Lebanon all BRICK HOME of 6 rooms, sewing room, tile bath, tile roof, large porch, hot water heat, lot 50x120, two-car garage, EXCEPTIONALLY well located close to center of town. A HOME—ONE OF SENTIMENT—sacrificed by owner at $13,500. **Stevenson, Williams Co.,** 666 Washington Road. Lehigh 6000.

MT. LEBANON VALUE **$1,400**—New brick English type home with center hall entrance, 6 large rooms, bath and lavatory, storage space, and garage. A complete home, including Frigidaire, hot water heat, etc. Convenient location. Terms. **W. M. HALL,** 696 Washington Rd. 3031 W. Liberty Ave. Lehigh 7400. Lehigh 3590.

MT. LEBANON—$11,500. New all brick of 7 rooms, tile bath, breakfast nook, hot water heat, garage, close to everything; level lot, $8,000 first mortgage. **Colonial Realty Co., Inc.** 318 Washington Rd. Mt. Lebanon, Pa. Lehigh 6666. Open Evenings and Sundays until 9 p. m.

DORMONT—$8,500. Pioneer near West Liberty ave.; house of 6 rooms, attic and bath; lot 40x148; will develop into business property.

MT. LEBANON. In one of the finest sections of the South Hills; brick and frame dwelling of 6 rooms; worth $11,000; price for a few days, $9,500. ARTHUR WESSEL, 2932 West Liberty Ave., Dormont.

DO YOU WANT TO BUY A HOME IN MISSION HILLS that has that homey atmosphere—that something new homes don't have. My yard is beautifully shrubbed—flowers from May to October. All-brick, large rooms, eight rooms; two-car garage; appraises at $24,000; will accept $20,000 net to me. No brokers. Write owner, M 203, Sun-Telegraph.

NEAR MT. LEBANON. $6,700—Frame house, 6 rooms, bath, coal furnace, fruit trees, 1 acres of ground. ARTHUR WESSEL, 336 Fourth Ave. Magee Bldg. 2932 West Liberty Ave., Dormont.

NEW English type center hall, of 7 rooms, plate glass windows, stone mantle; 8-panel door; a beautiful home. $15,500. Terms or take lots as part trade. Wm. A. Hudson, Lehigh 4660.

DORMONT DUPLEX. $11,500—Wonderful bargain, with fine surroundings. See me at once. ARTHUR WESSEL, 2932 West Liberty Ave., Dormont.

FOR SALE OR RENT — Mt. Lebanon country home; new; 7 rooms. Call Lehigh 1448.

FINE West Liberty ave. property; duplex, office, 5 garages, $29,000. Lehigh 4660.

READ THE CLASSIFIED ADS FOR FREE MOVIE TICKETS

If Your Name Appears in One of the Special Ads Scattered Among Today's Classified Ads, You Get Two Tickets to the Hollywood Revue, Absolutely Free! Look for Your Name.

FOR SALE
Carrick, Overbrook 65

CARRICK CLOSE ESTATE
Good frame, 6 rooms, large lot 65x185; must be sold; all offers considered.

OVERBROOK BARGAIN
New brick, 6 rooms, tile bath, hardwood floors throughout; $7,500; $500 cash will handle deal.

CASTLE SHANNON
New brick, 5 rooms, bath, all modern improvements, paved street, one-car garage; for quick sale only $4,500; $500 down, balance $35 a month.
J. DEGENHARDT,
2400 Library Rd. Carrick 1276.

BRICK dwelling of five rooms, bath, finished attic and one-car garage; worth $8,750; a real bargain at $7,500.
H. H. W. SCHUCHMAN, REALTOR,
315 Brownsville Rd. Lafayette 3216.

OVERBROOK blvd., 600—10-rm. white brk. bath, gar., large lot, $11,000. CA 0450-R.

North Side Houses 62

TERMON AVE., N. S.—8 rooms, brick-shingle; sold at a bargain. Linden 6366.

LIVERPOOL ST.—7 rooms, brick, modern, 2-car garage, $8,500. Fairfax 7840.

CLASSIFIED ADS ARE AMONG THE GREATEST MONEY-SAVERS KNOWN.

Beechview, Brookline 64

BROOKLINE—New 6-rm. brick, tile bath, shower, h. w. heat, hdwd flrs., corner lot; good locatn. Easy terms. PE 9424-J.

BROOKLINE—Sacrifice $8,500, all brick, 8 rooms, rec. hall, arranged 2 families. Pvd. St. Smith & Mott. Lehigh 1500.

CLASSIFIED ADS ARE AMONG THE GREATEST MONEY-SAVERS KNOWN.

Knoxville, Brentwood 66

KNOXVILLE—$6,300
Brick, 5 rooms, attic, bath, paved street and alley; good location.
WALTER'S REALTY CO.,
604 Warrington Ave. Lafayette 3177.

NEW brick dwelling; 6 rooms, tile bath, hardwood floors; interior decorating; all modern conveniences; $10,500, $1,500 cash. Terms.
H. H. W. SCHUCHMAN, REALTOR,
315 Brownsville Rd. Lafayette 3216.

Crafton, Ingram 67

CRAFTON HEIGHTS, $6,900
New 5-room frame, hardwood floors, built-in bath, electric heater, coal furnace.
$8,000, ROSSLYN FARMS
7-room brick, large level lot; a bargain.
TRADE YOUR OLD HOME
8-rm., attic, newly decorated and painted, large level lot, excellent district; price $10,000.
GALLAGHER BROS.,
Dinsmore and Noble ave., Crafton. WA 3000

$1,000 CASH—$60 MONTHLY.
Home of 8 rooms, coal furnace, strictly modern, large grounds, shrubbery, paved. Price $7,950.
R. A. WALKER, CRAFTON,
47 CRAFTON AVE. WALNUT 2200.

Bellevue, West View, Avalon, Ben Avon 68

WEST VIEW—New 9-room brick house, 4-car garage, hardwood floors throughout, hot-water heat, worth $12,000; will be sold for $9,000. Cedar 0111.

WEST VIEW, just completed, 6 rms., bath, modern, lot 30x120 ft. $7,600; only $1,000 cash needed. J. O'Neil, Fairfax 2141.

Business Properties 70

SHEET metal building, can be used for garage or light manufacturing purpose, 29 ft. wide, 69 ft. long, 15 ft. high. Call Pgh. Ice Co. Montrose 1000.

Lots For Sale 71

FOREST GLEN,
ENTRANCE 2209 BEECHWOOD BLVD.
Build your home there with safety.
Choice locations still available.
Representative on premises.
Come out today.

A WONDERFUL LOT
In Mt. Lebanon, 50x120, near schools, stores and transportation. Only $590. Terms $50 down, balance $12 per month. Write owner, W-198, Sun-Telegraph.

CRAFTON LOTS, $990.
Worth $2,000; level, paved, sewered, near trains. GALLAGHER BROS., CRAFTON. WALNUT 3000.

OAK RIDGE MANOR,
Mt. Lebanon's newest subdivision, adjoining Virginia Manor, open for approval. DANGELICO DEVELOPMENT CO., Lehigh 8525. 3132 W. Liberty Ave.

MT. LEBANON—Level lot, 40x120, on Cochran road, near Washington road. Sell at sacrifice. Owner, Lehigh 0570.

Sale Farms—Acreage 72

$2,000 Gets Ohio 130 Acres
Lovely 7-room home in parklike setting of lawn and big maples, main barn, 40 ft., stable, hen house; all high-producing tillage and pasture, spring water and stream, variety fruit; macadam highway passes, advantages nearby. Low price, $7,500 includes 3 horses, 4 cows, sow, 7 pigs, implements, hay, corn, oats, etc.; if sold soon; only $2,000 needed. Picture pg. 104 free catalog. STROUT AGENCY, 501-B Union Bank Bldg., Pittsburgh, Pa.

CLASSIFIED ADS ARE AMONG THE GREATEST MONEY-SAVERS KNOWN.

Sale or Exchange 73

MT. LEBANON APT. BLDG.
7-family brick-over-tile apartment building; latest design; modern improvements. Gross annual income $8,460. Will exchange for small income property with equity of $9,000 and $6,000 cash.
REAL ESTATE CO. of PGH.
427 FOURTH AVENUE. ATLANTIC 9050.

SOUTH HILLS ACREAGE.
FOUR and ½ acres on paved street; wonderful proposition for a contractor. Would consider improved.
ARTHUR WESSEL,
336 Fourth Ave. Magee Bldg.
2932 West Liberty Ave., Dormont.

WILL trade my 9-room home, located in Mt. Lebanon, income $70; 4 rooms, value $11,000 for $6,000 farm, prefer gas and electric, in house and must be on paved road. Write F-230, Sun-Telegraph.

SALE or trade—9-room brick, 2 garages; death in family; sacrifice. Montrose 3552.

CLASSIFIED ADS ARE AMONG THE GREATEST MONEY-SAVERS KNOWN

Investments 75

TO CLOSE ESTATE.
Two apartment Bldgs. and large dwelling, near Perrysville ave., income $6,404 per year. Price $43,000. Make us an offer.
ALLEGHENY REAL ESTATE CO.,
516 Federal St., N. S.

ABSOLUTELY BEST INVESTMENT.
4-FAMILY APARTMENT; INCOME $140 MONTH; NEAR CARS; NEVER VACANT. JOS. H. RITTER, LAFYT. 3308.

Wanted, Real Estate 80

WANTED—Large house on North Side for rooming house. See
SCHAEFER'S REAL ESTATE,
709 Sandusky St., N. S. Fairfax 2127.

Mortgage Loans 81

Mortgages Wanted.
We have money for straight monthly payment Building & Loan, also money for second mortgages.
Quick Service.
LAWTON REAL ESTATE CO.,
Diamond St.
Phone 1348 Court.

BUILDING AND LOAN
Large Association lends funds in Pittsburgh and all surrounding boroughs; prompt liberal appraisals without cost; any size mortgages considered on all types properties; must be in fair repair; 6% interest; easy monthly payments; information without obligation. Box 4800, East Liberty.

Second Mortgages $300 to $10,000
Private party; monthly payment on $1,000 is $25; no advance charge; liberal appraisal; immediate settlement; low expense.
S.D. CANTELOU-Phone Atlantic 4195
905 Law & Finance Bldg., 429 Fourth Av.

MORTGAGE MONEY,
ANY AMOUNT.
C. B. MCCALLIP & CO
MORTGAGE AGENTS.
EQUITABLE LIFE ASSURANCE SOC.
336 FOURTH AVE. COURT 3640.

PRIVATE FUNDS.
NO ADVANCE CHARGES.
FIRST AND SECOND MORTGAGES,
5½% AND 6% INTEREST.
FRANK J. SHERMER,
1403 Park Bldg. Atlantic 1365.

FOR a mortgage loan see Schaefer, the Mortgage Man, 737 E. Ohio st. Cedar 2025.

NO expense if loan not granted; bring deed. J. H. ARONSON CO., 450 4th av. CO 2582

Mortgage Loans 81

Second mortgages
Ask your bank about us
Pennsylvania United States Bond & Mortgage Corporation
626 Frick Building

Second Mortgages—$300 to $25,000
Monthly payments on $300 is $13; on $500, monthly payment is $14; on $1000, monthly payment is $29, payment includes the principal, interest, etc.; pay taxes, repairs or debts with loan, repayable on easy budget plan. 1 to 5 year term.
BANKERS MORTGAGE CORP.
330 Fifth Ave. Suite 700 ATlantic 6160

BUILDING AND LOAN
Always Ready Money
FOR MORTGAGES.
No Initial Expense.
313 UNION TRUST BUILDING
ATLANTIC 4201.

"REAL OPPORTUNITY"
We are in the market for a large mortgage loan on prime Pittsburgh business property; ratio of loan to value must be reasonable; our terms are favorable; no advanced charges.
Scott & Jones Mortgage Co.,
Frick Annex. 435 Diamond St.
Phone Atlantic 6017.

GOOD FIRST MORTGAGES; QUICK APPRAISALS. LEHIGH 7454.

Household Goods 86

SUNBEAM WARM-AIR FURNACES

DIRECT TO YOU
From World's Largest Manufacturer of Heating Equipment.
At prices you can afford to pay. No down payment. 24 months to pay. Guaranteed heating satisfaction. "Free Estimates — We Go Anywhere."
Call or Write
Sunbeam Heating Company
2637-39 Fifth ave. Mayflower 2049.

EASY WASHER with dryer, Fada radio. 1343 Illinois ave., Dormont. LE 3516-J.

COMBINATION gas and coal stove in good condition. Bargain. Walnut 1693-M.

MAHOGANY dining rm. suite, 9 pieces; like new. White Transfer Co., Lehigh 5120.

OVERSTUFFED TAPESTRY BED DAVENPORT, $45. FAIRFAX 8557.

YOU SAVE money on Electric Appliances at H. Carter Co., 131 Fifth ave.

$400 AMERICAN walnut 10-pc. dining rm. suite, only $190. Cedar 1202-J.

DAY bed, has mattress and Rome spring, like new, $10. Schenley 4228.

KITCHEN range, dresser, rugs, refrigerator, tete. Call Lehigh 0658-M.

CLASSIFIED ADS ARE AMONG THE GREATEST MONEY-SAVERS KNOWN.

Miscellaneous 85

"IT'S A MIGHTY GOOD HEATER"
This remark was made by a customer who tried out our CHAMPION HOT WATER HEATER. He, like hundreds of others, is satisfied. OUR HEATING ENGINEERS will gladly help you solve your Heating troubles. They will give you an estimate as to cost and we will help you FINANCE THE JOB. We also do all kinds of PLUMBING work or supply you with the MATERIAL at a PRICE YOU CAN AFFORD TO PAY. Come in and see us and look through our Big Sample Room. All goods marked in plain figures. GET OUR CATALOGUE. DEPT. 751.
Manufacturers' Distributing Co.,
325 and 327 Penn Avenue, Pittsburgh, Pa.

Household Goods 86

WASHER BARGAINS
Gainaday, perfect condition..........$35.00
Sunnysuds, excellent condition.......$29.50
Easy Washer, used very little........$45.00
Wringer rolls and parts for all makes of washers.
209 MARKET ST.

COFFIELD WASHER,
$37.50,
GUARANTEED.
940 PENN AVE.

NEW FURNITURE FOR YOUR OLD.
OLBUM FURNITURE CO.,
113 FEDERAL ST., N. S. FAIRFAX 2459.

BEDROOM and dining room furniture; also Oriental rugs and pictures; very cheap. Call Montrose 4774; no dealers.

Musical Instruments 87

FINE BABY GRAND, $345.
We are offering a very handsome $695 style baby grand sample for $345; it's a beauty; 1930 model; rich, resonant tone, mahogany case, beautiful satin finish; easy terms arranged.
Hoffmann's, 537 Wood St.

STOP! LOOK!! LISTEN!!!—There are two Hollywood Revue tickets waiting for Mrs. M. J. Sonniestner, 105 Earl street, Corliss Station, if she will bring this ad to WANT AD CORNER, 5th and Market street.

MUST SACRIFICE AT ONCE.
Leaving city; fine baby grand piano, used less than 6 months; like new; cash or terms can be arranged. Write Sun-Telegraph, Box G-230.

THREE new $600 Player Pianos, rolls and bench free, at $195 each. C. C. Mellor Co., 604 Wood st.

BARGAINS in new and rebuilt trumpets, clarinets, saxophones and other instruments. Pettey Music Co., 648 Liberty ave.

PIANOS tuned, cleaned for $2 on orders this week. R. Long, Hiland 9501.

PIANO, UPRIGHT, FOR SALE REASONABLE. HILAND 7697-R.

$550 Apt. grand piano, only $300; perfect condition; call Lehigh 0658-M.

Office & Store Equipm't 89

OFFICE FURNITURE.
All kinds. Flat Top Desks, Chairs, etc. Also safes slightly used and shop-worn.
PITTSBURGH OFFICE EQUIPMENT CO.,
WAREHOUSE DEPT.,
1201 Penn Ave.

USED SODA BOOTHS SODA FOUNTAINS STORE FIXTURES, RESTAURANT EQUIPMENT. Knight Soda Fountain Co., Seventh Ave., and Bigelow Blvd. Atlantic 9155.

TYPEWRITERS, all makes, new, rebuilt; largest selection office machines. Fort Pitt Typewriter Co., 644 Liberty ave. AT. 8320

FLAT desks, typewriter desks, roll, double flat desks at special prices; used desks; safes. Fairfax 1500, 300 Republic Bldg.

OFFICE furniture, desks, chairs, file. AT 2412. 750 Century Bldg.

Miscellaneous 85

SAVE ONE HALF
PLUMBING HEATING 4000 Bargain Offers
Roofing-Pumps-Paints
Stoves Specialties
Ask for free catalog
435 LIBERTY AVE.
BURKE BROS.

HEATING MATERIALS
If you have a heating boiler or radiator TO SELL—WE'LL BUY IT.
If you have a heating boiler or radiator TO BUY—WE'LL SELL IT.
HEATING SUPPLY COMPANY
Lacock & Sandusky sts., N. S.
Telephone Fairfax 1901.

REMOVAL SALE-PAINTS
WALLPAPER, shingles, rollroofing, paint supplies, etc. Wholesale, retail. Moving our 2139 5th ave. store to 335 Water st. PGH. JOBBING CO., Gr. 7936, Co. 9109.

COMPLETE your home with radiator inclosure and add the final modern touch of beauty to your rooms.
COMMERCIAL STEEL EQUIPMENT CO., Paul J. Fink, Distributor. Atlantic 9730.

WRECKING Jones' Mansion, 5722 Fifth Ave.—Hardwood floors, marble mantels, radiators, lumber, doors and bath room fixtures. B. C. Swartz.

BOTTLES—Buy and sell new and used. Pgh. Bottle Co., 6011 Broad st., E. E. Hiland 7057.

GLOW GASTEAM HEATING CO., A. J. PHILLIPS, MGR., 5024 WABASH BLDG. COURT 0949-4949.

DOUBLE-BARRELED shotgun, 12 gauge; good condition; price $15. WA 1681-R.

SAVE 50% on paints, shingles. Penn Jobbing, 413 Penn ave. Atlantic 9068.

Wearing Apparel 90

NEW Cloth Coats
Just arrived hundreds of beautiful sample coats, values up to $70, as low as... $25

FUR COATS
Large selection of high grade show room models, lowest prices in Pgh. or your money refunded; as low as $75
DRESSES
FINER MADE Samples
Mostly one of a kind; bargain prices, as low as $10
Small Deposits Accepted.
NO OVERHEAD EXPENSE.
CALL AT MY HOME.
MRS. LAUTER
3337 Forbes st.
Across From Magee Hospital and Craft Ave. Car Barns. Open daily Until 10 p. m. Mayflower 6810.

LEATHER COATS
FOR THE FAMILY, RETAIL AT WHOLESALE PRICES. FRIEDMAN & CO., WHOLESALERS, 1201 FIFTH AVE.

THERE are many interesting items in the Classified Columns. This ad will interest Harriet A. Carter, 6840 McPherson boulevard. There are two Hollywood Revue tickets waiting for her at WANT AD CORNER, 5th and Market.

BEAUTIFUL fur cape; genuine skunk, cost $300; sacrifice. Schenley 4366.

3 LOVELY children's coats, sizes 6 to 12. Real bargains. Penhurst 1610.

$100 TUXEDO for $8; 2 girl's coats, size 8, both $5. Montrose 9417.

Machinery & Tools 91

LEADING BOILER, TANK AND STACK MFRS.
Vertical Tube Boilers
Oil and Air Tanks 8 h.p. " " "
Large Gasoline " 10 h.p. " " "
Grate Bars, Stacks 18 h.p. " " "
GREENHOUSE BOILERS.
REPAIR WORK.
23d ST., PGH.—MUNROE—GRANT 0600.

BOILERS, Tanks, Conveyors, Motors and machinery of all kinds. Industrial Equipment Corp. Walnut 3300.

Loans Up To $300 82 Loans Up To $300 82

LOANS
You Can Borrow from Us On Your Note at Lawful Interest
NO FEES .... NO DEDUCTIONS .... NO BONUS
Persons owning furniture, real estate or having salaried positions accommodated 24-hour service. Repayment arranged to suit borrower's requirements. A quick, dignified and confidential way to obtain immediate financial assistance. Our methods cheerfully explained. If you cannot call in person, write or telephone and our representative will see you.
"OUR BUSINESS MAKES FRIENDS"
Interstate Collateral Loan Co.
200 ARROTT BLDG., Cor. Fourth & Wood St., TELEPHONE COURT 3256

Loans Up To $300 82

2½% LOANS
You Save One Per Cent a Month by borrowing from HOUSEHOLD.
HERE IS THE COST:
ON LOANS PAYABLE IN 20 EQUAL MONTHLY PAYMENTS
$100—average monthly cost, $1.32
$200—average monthly cost, $2.63
$300—average monthly cost, $3.94
Other amounts at same rate.
NO ENDORSERS.
Household Finance Corporation
ROOM 505, ARROTT BLDG.,
FOURTH AND WOOD ST.
COURT 2890.

Do You Need Money?
GET IT FROM US
At 2½% Per Month
ASK ABOUT OUR BONUS PLAN. IT MAKES OUR RATE THE LOWEST IN PITTSBURGH.
Family loans. Absolute privacy. Prompt and courteous service. Up to $300. No extra charges.
OWNED AND OPERATED BY PITTSBURGH PEOPLE.
ECONOMY FINANCE CORPORATION,
208 CLARK BLDG., 2nd FLOOR,
7th & LIBERTY. ATLANTIC 0546-7.

BORROW FROM US
Transactions Private
Loans on Furniture up to $300.
Peoples Loan Co.
814 Empire Building,
LIBERTY AVE. & STANWIX ST.
Tele. Atlantic 3574.

Quick Loans
IN 12 HOURS' TIME
On Furniture or Automobiles
No Indorsers or Inquiries
12 Months to Pay, No Red Tape.
Call, write or 'phone Atlantic 4578.
Empire Finance C.,
602 Park Building,
Fifth Ave. at Smithfield St.

CLASSIFIED ADS ARE AMONG THE GREATEST MONEY-SAVERS KNOWN.

Loans on Jewelry 83

No Monthly Collections
You Can Borrow Here for a Whole Year.
Any Amount for Long or Short Time.
6% Yearly Interest
on DIAMONDS, JEWELRY, WATCHES, LISTED STOCKS, LISTED BONDS, FURS, SILVER
½% per month to 2½% storage.
Yearly loans with renewals or monthly repayments. Furs—special rates. Modern Bank-like methods. Courteous service.
JOS. DeROY & SONS
Diamond Loan Association
(10 Loan Companies Combined)
311 Smithfield St. Private Entrance or Opposite Postoffice Use Elevators
Original Location ¾ Century

YOU CAN GET MONEY AT A NEW LOW RATE
DIAMONDS, WATCHES, JEWELRY, LISTED STOCK AND BONDS.
Absolute Privacy. No Store Connected.
Monthly Payments. Unlimited Renewals.
ECONOMY FINANCE CORPORATION,
208 CLARK BLDG., 2ND FLOOR.
7TH & LIBERTY—ATLANTIC 0546-7.

LOANS AS LOW AS 1%
ON DIAMONDS
WATCHES, JEWELRY, STOCKS AND BONDS.
We also loan at low rates on SILVERWARE, CAMERAS, GUNS, FURS, TRANSIT, MUSICAL INSTRUMENTS.
Old Gold, Silver and Platium Bought.
GALLINGER'S Licensed Brokers, 929 Liberty Ave.
ATLANTIC 5207. ESTABLISHED 1854.

LOW RATE LOANS
On Diamonds and Stocks
OLD RELIABLE COMPANY.
Real Loan Office. No Pawn Shop.
Interstate Collateral Loan Co.,
200 ARROTT BLDG.
Cor. Fourth Ave. and Wood St.

Loans on Automobiles 84

Need Money ON YOUR AUTOMOBILE?
ANY AMOUNT UP TO $1,000.
UP TO 12 MONTHS TO REPAY
Use your title to obtain funds for any purpose.
YOU CONTINUE TO USE THE CAR
Small unpaid balances paid off or refinanced.
INTEREST 6%.
No indorsement asked.
Low cost—prompt service.
Pgh. Finance Corp.
504 American Bank Bldg. AT 6025
Grant St. at Sixth Ave.
EAST LIBERTY BRANCH,
712 Highland Bldg. Montrose 3221.

MONEY PROMPTLY GIVEN
to you "TODAY" on your Automobile. You continue to use your car as usual. We also refinance your unpaid balance
AUTO TITLE GUARANTEE CO. AT 2760
302 Keenan Bldg. 643 Liberty Ave. Pgh. Pa.

Automobiles For Sale 94

BUICK 1929, 5-pass. coupe, model 29-58; has all good 6-ply heavy duty Lee tires; small mileage; general condition of this car is wonderful. "Come in." Then use your own judgment; price $1,200. Penn Buick Co., Inc., 5944-46 Baum blvd. Hiland 2880.

1927 Buick Master 6 Sedan
Mechanically perfect, looks and runs like new; only $235 down. R. I. M. Motors, 1362 Tennessee ave., Dormont. Call Lehigh 1179.

BUICK 1928 Master brougham, model 28-47S; original finish; perfect in every detail; this car has had only one owner and looks like a new car; price $800. Penn Buick Co., 5944-46 Baum blvd. Hiland 2880.

BUICK STD. COACH 1927—Run very little. Bargain, $425. S. C. Lewars, 333 Penn ave., Wilkinsburg. Churchill 8938.

BUICK '29 roadster, 5-mos. old, perf. condition throughout, $1,050. Carnegie 1096.

BUICK 1928 Std. Coach—Bumpers front & rear, tires good, $575. S. C. Lewars, 333 Penn ave., Wilkinsburg. CH. 8938.

BUICK 1927 Master 6 Sedan; bargain at $425. 4612 Forbes st. Schenley 0504.

BUICK—'28 Master 6, $425, terms. 5906 Penn ave. Montrose 9401.

CADILLAC 1926 SEDAN,
5-pass., beautiful G. M. A. C. motor car that is in fine condition both mechanically and appearance; a real buy for $750; terms.
HOEVELER-STUTZ CO.,
5007 Baum Blvd. Schenley 4491.

CHEVROLETS
1924 to 1929—Roadsters, coaches, coupes, sedans and trucks. Priced from $35 to $550. Terms to suit. Medick & Nethling, corner North and Lincoln, Millvale 1616.

CHEVROLET COUPE, 1928 MODEL, 5 GOOD TIRES; PAINT AND UPHOLSTERY ARE IN VERY GOOD CONDITION; BUMPERS, BUMPERETTES; MOTOR IS IN A-1 CONDITION, $144 DOWN, BALANCE TO SUIT PURCHASER. WILL TRADE. PINKERTON MOTOR, 1940 BRIGHTON ROAD, N. S. FAIRFAX 1195.

CHEVROLET, new, 1929, sport cabriolet coupe, "Come in," inspect and drive this car; a saving of $225; come in and see this value before it is sold; $550. Penn Buick Co., Inc., 5944-46 Baum blvd. Hiland 2880. Open evenings.

CHEVROLET 1928 COACH
Paint, tires and motor in A-1 condition; low mileage. This is a real bargain at only $90 down. R. I. M. Motors, 1362 Tennessee ave., Dormont. Lehigh 1178. Open Sunday and evenings.

CHEVROLET 6 COUPE, 1929 MODEL; 5 NEW TIRES; PAINT AND UPHOLSTERY ARE FINE; MOTOR IS IN DANDY CONDITION; BUMPERS, SPARE TIRE; LOW MILEAGE; $177 DOWN, $34 PER MONTH FOR 12 MONTHS; WILL TRADE. PINKERTON MOTOR, 7940 BRIGHTON RD., N. S. FAIRFAX 1195.

1928 CHEVROLET SEDAN
Thoroughly overhauled and in first class shape; motor perfect; new tires. See this at only $100 down. R. I. M. Motors, 1362 Tennessee ave., Dormont. Lehigh 7052.

1927 CHEVROLET COACH, IN VERY GOOD CONDITION; GOOD UPHOLSTERY AND PAINT; MOTOR IS IN A-1 CONDITION; BUMPERS. ONLY $110 DOWN, BALANCE TO SUIT PURCHASER. WILL TRADE. PINKERTON MOTOR, 1940 BRIGHTON ROAD, N. S. FAIRFAX 1196.

CHEVROLET '28 coach; A-1 cond. Fully equipped, almost new; terms to suit. Donaldson Motor, 1103 Western ave. Open eve.

Automobiles For Sale 94 Automobiles For Sale 94

THURSDAY—LAST CHANCE TO GET AN AUTO FREE
GIFT DAY!
CLOSES OCT. 31
150 Bargains to Choose From
PRICES REDUCED NEARLY 50%
5 Days' Driving Trial

1929 Studebaker President 8, six wire wheels ... $1395	1927 Nash Std. Coach, unusual .. $350
1929 Studebaker Commander, six wire wheels ... 1195	1927 Studebaker President Sedan 795
1929 Erskine 4-door Sedan ... 695	1927 Studebaker Dictator Coupe. 395
1929 Ford Model A Spt. Rdstr. .. 450	1927 Chevrolet Coach ... 259
1929 Hupp 8 Custom Sport Roadster ... 1295	1927 Jordan 8 Sedan ... 695
1929 Graham Paige 614 Sedan ... 795	1927 Star 6 Sedan ... 195
1928 Studebaker Com. Sedan ... 695	1926 Studebaker Big 6 Roadster. 395
1928 Studebaker Com. Victoria .. 695	1926 Buick Victoria Master 6 ... 395
1928 Studebaker Dictator Sedan. 585	1926 Studebaker Big 6 Sedan ... 395
1928 Essex 4-door Sedan ... 395	1926 Studebaker Dictator Rdstr. 295
1928 Auburn 6-66 Sedan ... 595	1926 Chrysler 4-door Sedan ... 395
1928 Jordan Sport Cabriolet ... 995	1926 Hudson Brougham ... 195
1928 Studebaker Spt. Rdstr. Spcl. 795	1925 Buick Master Coach ... 195
1928 Studebaker Dictator Sedan. 495	1925 Essex Coach 6-cyl. ... 75
1927 Studebaker Dictator Vict. .. 495	1925 Studebaker Std. Coach ... 195
1927 Studebaker Com. Sedan ... 495	1925 Studebaker Std. Coach ... 195
1927 Buick 27-47 Sedan ... 495	1925 Willys-Knight Brougham ... 295
1927 Dodge Sedan ... 395	1925 Studebaker Special Sedan .. 295
1927 Chrysler Brougham, finer 70 595	1924 Dodge Coupe ... 150
1927 Hupp Six Sedan ... 395	1924 Cadillac Sedan ... 495
1927 Nash Special 6 Coupe ... 395	1924 Studebaker Big 6 Coupe ... 195
	33 Pierce Arrow Coupe ... 295
	1924 Essex Coach, 6-cyl. ... 50
	1924 Buick Victoria ... 150

100 OTHERS TO CHOOSE FROM—TERMS—TRADES
STUDEBAKER SALES CO.
4724 Baum B'lv'd Mayflower-2000
Pennsylvania's Largest Traded Car Store
OPEN TILL 10 P. M.

Open Evenings Until 10 P. M.

reward YOUR FAMILY—
BUY THEM ONE OF SAMSON'S GOOD USED CARS

	WAS	NOW
1927		
Chrysler 80 Sedan	$1500	$1100
Chrysler 70 Brougham	800	565
Buick Sedan	750	595
1927		
Chrysler 72 Sedan	$1200	$900
Hudson Sedan	750	650
Chrysler 52 Coupe	500	425
Pontiac Sedan	650	485
1929		
Chevrolet Sedan	$650	$585
Chevrolet Coupe	650	545
Chrysler 65 Sedan	1100	925
Chrysler 75 Sedan	1350	1175
Essex Coupe	700	585
Oakland Sedan	1100	955

Many Other Good Bargains.
$5 DOWN HOLDS ANY CAR 24 HOURS
SAMSON MOTOR CO.,
4643 BAUM BLVD.
Mayflower 2304.

ANOTHER BIG CUT IN PRICES.
KILROY MOTOR LOT.
See these cars. See these cars.

	WAS	NOW
1927 Dodge roadster	$350	$195
1927 Dodge sedan	375	295
1926 Dodge sedan	250	165
1926 Studebaker roadster	250	195
1927 Studebaker roadster	450	365
1928 Chevrolet coach	450	395
1926 Velie coach	250	145
1927 Star 6 landau	350	225
1925 Chandler sedan	150	60
1924 Dodge coupe	150	95
1926 Pierce Arrow touring	500	395
1924 Cadillac touring	250	125
TOURING CARS FOR THE HUNTERS.		
1924 Buick 4-wheel brakes tour	$100	$60
1924 Dodge touring	100	45
1924 Hupp touring	100	45
1924 Chevrolet touring	75	45
1925 Ford touring	75	35

Trucks from $50 to $750.
All overhauled.
KILROY MOTOR LOT.
CORNER BAUM AND EUCLID.
Trade. Hiland 7904. Terms.
Open evenings until 10; also Sundays.

REAL BARGAINS
1926 Nash sedan; like new ... $495
1926 Willys Knight sedan ... 425
1924 Packard Victoria coupe ... 395
1925 Franklin sport sedan ... 550
1925 Willys Knight touring ... 150
1924 Buick Brougham ... 110
1927 Chrysler 70 sedan; like new .. 625
1927 Studebaker sedan; like new .. 625
1924 Franklin Brghm.; 10 C Model. 295
1924 Franklin sedan ... 300
1924 Marmon sedan ... 275
1926 Nash Special Six coupe ... 395
1925 Cadillac coupe ... 475
1927 Chrysler 80 roadster ... 875
All above cars are first class condition; some like new; come in and drive them. Terms.
M'KINLEY-GREGG AUTO CO.,
453 North Craig Street
MAYFLOWER 6045.
Open Sundays.

CHEVROLET 1928 COUPE
Car in first class condition throughout; fully equipped; peppy motor; only $75 down. R. I. M. Motors, 1362 Tennessee ave., Dormont. Lehigh 1179.

CHEVROLET 1927 coupe; just reduced, in a beautiful maroon; upholstery and mechanically perfect; terms. Donaldson Motor, 1103 Western ave. Open evenings.

1928 CHEVROLET COACH
A-1 condition throughout, paint and tires like new, $400; terms. A. Bauman, Chevrolet, 1215 Braddock ave., Braddock. Phone Brandywine 0400.

CHEVROLET COACH, 1928 MODEL; 5 GOOD TIRES; PAINT AND UPHOLSTERY ARE LIKE NEW; BUMPERS AND BUMPERETTES; MOTOR IS FINE; $144 DOWN, BALANCE TO SUIT PURCHASER; WILL TRADE. PINKERTON MOTOR, 1940 BRIGHTON ROAD, N. S. FAIRFAX 1196.

CHEVROLET 1929 SEDAN.
Demonstrator, practically new; terms. Jones Motor, 1317 Carson st. HE 0986.

CHEV. 1928 Coupe; just like new; $400. S. C. Lewars (Ford Dealer), 333 Penn ave., Wilkinsburg. Churchill 8938.

CHEVROLET 1927 roadsters, $150-$175. 4612 Forbes st. Schenley 0504.

CHEVROLET 1926 sedan, $150. 4612 Forbes st. Schenley 0504.

CHEVROLET 1927 coupe, $225. 4612 Forbes st. Schenley 0504.

CHEVROLET COACH, 1929 MODEL; IN EXCELLENT CONDITION, 5 TIRES, BUMPERS AND BUMPERETTES; CAR JUST LOOKS LIKE NEW, $186 DOWN; BALANCE TO SUIT PURCHASER. PHONE FAIRFAX 9905.

CHRYYSLER 1927 sedan, model "70", in exceptionally good condition; a demonstration will convince you that it is real value at $625; terms. Franklin Co., 453 North Craig st. Mayflower 6045.

CHRYSLER 62 Coupe, 1928 model, with rumble seat; good as new; $540; terms. 307 6th ave., Braddock. Phone Brandywine 0706.

COLUMBIA 1924 touring, looks like new; $60 cash. Federal 0228.

DODGE sedan, lat '25; A-1 shape, $275; private owner. Penhurst 2316-J.

DODGE 1928 sedan, A-1 shape; quick sale, $350 cash. Lafayette 5254-M.

DODGE 1926 Sedan, $285. 5906 Penn ave. Montrose 9401.

ESSEX COUPE, Late '28—Good tires and paint, $275. S. C. Lewars, 333 Penn ave., Wilkinsburg. Churchill 8938.

FORD 2-door sedan, 1926 model; in very good condition; paint and upholstery like new; easy terms. Call Brandywine 3400. Ask for Hinks.

FORD—Model T 4-door sedan; good tires; motor excel. 5906 Penn ave. MO. 9401.

FORDS—Model A, used; terms and trade. Large selection. 5906 Penn ave., E. E.

NEW FORD std. coupe, none better, $485. 4612 Forbes st. Schenley 0504.

FORD model A 2-door sedan, 1929 model; car looks like new; easy terms. Call Brandywine 3400. Ask for Hinks.

FORD—Model A Roadster; like new; $450. 4612 Forbes st. Schenley 0504.

FRANKLINS—All models. Does a large stock interest you? We have it. Do low prices please you? We have them. Do straightforward methods and guaranteed transactions interest you? Then buy one of these: 1927 Franklin sedan, $1,000; 1926 Franklin sedan, $750. Many others. Franklin Co., 453 North Craig st. Mayflower 6045.

FRANKLIN 1928 SEDAN,
5-passenger, in excellent condition throughout, very low mileage. A wonderful buy at the right price, $1,475; terms. Trade.
HORST & MOONEY,
3323 California Ave. Linden 1236.

FRANKLIN 1926 sedan, maroon color, new tires; A-1 mechanically; price $650; this car is a real value. See Crowley, 453 North Craig st. Mayflower 6045.

IF YOU ARE INTERESTED IN 4 SPEEDS FORWARD, A LATE 1929 MODEL GRAHAM-PAIGE IS AWAITING YOUR APPROVAL, PRICED RIGHT, GUARANTEED. TERMS. 725 ROSS AVE., WILKINSBURG.

HUPMOBILE 1927 sedan, 8-cyl.; this car is a beauty, complete in every detail and like new throughout; price $775; terms. Franklin Co., 453 North Craig st. Mayflower 6045.

LOCOMOBILE 1928 COUPE,
Convertible model series, 8-90; just one ride will make you want it; it has had exacting cars by the owner; resale price $1,250; terms.
HOEVELER-STUTZ CO.,
5007 Baum Blvd. Schenley 4491.

THANKSGIVING TURKEY FREE
WITH EVERY USED CAR BETWEEN NOW AND THANKSGIVING.
1929 Chevrolet Sedan ... $625
1929 Chevrolet Coupe ... 550
1929 Chevrolet Cabriolet ... 575
1928 Chevrolet Laudau ... 450
1928 Chevrolet Sedan ... 435
1928 Chevrolet Coach ... 400
1927 Chevrolet Laudau ... 350
1927 Chevrolet Sedan ... 325
1927 Chevrolet Coach ... 270
1927 Chevrolet Coupe ... 165
1926 Nash Master 6 Coach ... 325
1926 Pontiac Coach ... 225
1929 Whippet Coach ... 250
1926 Star Coach ... 200
1927 Pontiac Panel Truck ... 250
1927 Dodge Panel Truck ... 375
1926 Reo Open Express ... 325
1929 Chevrolet 6-Wheel Express ... 850
DONALDSON MOTOR,
1103 Western Ave. Open Evenings.

IF CHARLIE BOWSER, 5454 Wilkins ave. will bring this ad to WANT AD CORNER, 5th and Market, he will be given two souvenir tickets to the Hollywood Revue free.

1929 MARMON 78.
Sport touring; wire wheels, side mounting; brand new; cost $2,400; a sacrifice at $1,350.
HOEVELER-STUTZ CO.,
5007 Baum Blvd. Schenley 4491.

1929 NASH SEDAN.
4-door, 5-pass.; 400 series; completely equipped, including hydraulic shock absorbers; used a short time by company official and carries same guarantee as a new car; terms $250 down, balance easy payments. North Side Nash Corporation, 915 Western ave. FA 2000.

NASH 1926 4-door sedan; has new Super All-State tires; mechanically A-1 general condition; is very good; stop and see this value; price $395. Penn Buick Co., Inc., 5944-46 Baum blvd. Hiland 2880.

NASH 1929 2-door Sedan; like new car. Very low price. Suburban Motor, 717 Brownsville rd. Lafayette 2986.

PACKARD 1927 club sedan; like new in every respect; has trunk, disc wheels, good tires; $875; terms. Franklin Co., 453 North Craig st. Mayflower 6045.

PEERLESS 1927 roadster "72." No finer car. Bargain at $375. Schenley 0504.

STUDEBAKER SPECIAL PHAETON, 1926 MODEL IN VERY GOOD CONDITION; 5 TIRES, PAINT AND UPHOLSTERY ARE EXCEPTIONALLY GOOD. $100, CASH OR TERMS. PINKERTON MOTOR, 1940 BRIGHTON ROAD, N. S. FAIRFAX 1195.

STUDEBAKER 1927 Vic. coupe; the type of car for a small family; general condition of this car is wonderful; price $500; do yourself a favor, stop in and see our stock. Penn Buick Co., Inc., 5944-46 Baum blvd. Hiland 2880. Open evenings.

STUDEBAKER 1927 sedan, Commander model; powerful and economical to operate; reconditioned; like new in every respect; a demonstration will convince you; price $625. Franklin Co., 453 North Craig st. Mayflower 6045.

STUDEBAKER 1929 sport roadster, Commander model; car run very little; will sacrifice; terms. Franklin Co., 453 North Craig st. Mayflower 6045.

STUTZ WEYMANN SEDAN.
1929 model, 5-pass. sedan; Weymann custom body, wire wheels, side mounting, trunk rack, Westinghouse booster brake, brand new Goodyear, Double Eagle tires; only $1,600; terms.
HOEVELER-STUTZ CO.,
5007 Baum Blvd. Schenley 4491.

STUTZ 1928 custom-built sedan, with Weyman body, double eagle, Goodyear tires, six wire wheels, has trunk; cost $8,500, will sacrifice for $1,650; terms. Franklin Co., 453 North Craig st. Mayflower 6045.

STUTZ 1927 SEDAN.
7-pass.; mechanically fine; a sweet-running, quiet, high-grade automobile; complete equipment and at a price that makes this car a real bargain; $1,150; terms.
HOEVELER-STUTZ CO.,
5007 Baum Blvd. Schenley 4491.

STUTZ 1926 COUPE.
4-pass.; safety chassis; painted light blue; excellent condition; bargain, $725; terms.
HOEVELER-STUTZ CO.,
5007 Baum Blvd. Schenley 4491.

LOWEST used car prices in the world. J. N. GREGG, Irwin, Pa. 2119-J-2.

Automobiles For Sale 94 Automobiles For Sale 94

BEST USED CARS IN THE STATE
WE WILL NOT BE UNDERSOLD
Today's Special at MAIN BLDG., Baum & Beatty St.
1928 Olds Landau ... $450
Today's Special at THE LOT WEST CARSON ST., Below Point Bridge
1928 Nash Coupe ... $450
All Our Used Cars Are Bargains
150 to Select From
Oldsmobile Pittsburgh Co.

See these VALUES To-day
PASSENGER CARS AND TRUCKS
$25 to $100
FIFTY TO SELECT FROM ALL MAKES AND MODELS
SEE THESE ASTOUNDING BARGAINS ON THE LOT LOCATED AT 6311 BROAD ST., EAST END, NEAR FRANKSTOWN AVE.
And Remember! Not One Car or Truck Priced Higher Than $100.00.
6311 BROAD ST., NEAR FRANKSTOWN.

REAL BARGAINS
REPOSSESSED CARS
FIRST COME—FIRST SERVED
1926 Chrysler 58 Roadster .. $145
1926 Chrysler 70 Coach ... 195
1928 Chevrolet Coach ... 295
1929 Ford 2-Door ... 395
1929 DeSoto Sedan ... $595
1929 DeSoto Sedan—new ... 795
1929 Chrysler 65 Sedan ... 795
1929 Chrysler 75 Sp. Coupe . 1195
1929 Dodge Sr. Spt. Rdstr. 995
COMMERCIAL CREDIT CO.
5932 BROAD ST.
HILAND 5400 HILAND 7026

$900 BUYS
'28 Buick Sedan Master model, 5-passenger, looks like new; guaranteed mechanically.
$850 BUYS
'28 Hupmobile Sedan, 5-passenger, Century model. If you have in mind buying a car look up this one.
$700 BUYS
'27 Auburn Sedan, 8-cylinder, model 77, excellent mechanically, new 6-ply tires; appearance like day it left factory.
$550 BUYS
'27 Buick Coupe with rumble seat, Standard model. This is big value and looks like new.
$700 BUYS
'28 Studebaker Sedan, 5-passenger, Commander model; excellent condition throughout.
$650 BUYS
'26 Hupmobile Sedan, 8-cylinder, 5-passenger. Here's your chance to get an 8-cylinder at a low price.
$650 BUYS
'26 Locomobile Sedan, 5-passenger, Junior model, 8-cylinder. Good looking automobile at a bargain.
(Other Late Models,)
$100 TO $600.
We want you to look at our cars. Compare their mechanical condition, price and appearance with others.
TERMS.
R. E. Loughney Motor,
5556 Center ave. Montrose 4041.
Always open.

TAKE IT TO BENNETT'S
AUTO WRECKERS

Your old cars and trucks; highest prices paid regardless of year, model or make.
SEE US FIRST
For lowest prices on parts for any make of car or truck; complete selection.
A FULL LINE OF PARTS FOR ALL MAKES OF CARS AND TRUCKS.
BENNETT BROTHERS
Grant AND WATER STS.
Phone Court 0351-3252.
MAIL ORDERS—24-HOUR SERVICE.
PLANT NO. 2.
5100-5220 Center Ave. Montrose 0911.
PLANT NO. 3.
1617-1701 West Carson St. Court 2294.

THANKSGIVING TURKEY FREE.

With every used car purchased we will furnish your Thanksgiving Turkey.
'29 CHEV. SEDAN DEMONSTRATOR. $625
'29 CHEV. COACH DEMONSTRATOR. 575
'29 CHEV. CABRIOLET DEMONSTR.. 625
'29 CHEV. COUPE DEMONSTRATOR.. 575
'28 CHEV. IMP. SEDAN ... 450
'28 CHEV. STD. SEDAN ... 450
'28 CHEV. CABRIOLET ... 450
'28 CHEV. COACH ... 395
'28 CHEV. COUPE ... 425
'27 CHEV. COACH ... 275
'27 CHEV. COUPE ... 225
'25 WILLYS-KNIGHT SEDAN ... 150
'26 DODGE COACH ... 275
'28 DURANT COUPE ... 395
'27 PONTIAC COACH ... 295
'27 FORD ROADSTER ... 100
'26 OLDS. TOURING ... 125
'27 DODGE PANEL TRUCK ... 295
'27 CHEV. EXPRESS TRUCK ... 225
Many Other Bargains. With an O. K. That Counts.
TRADES. TERMS.
Cochran Chevrolet Co.,
428 Penn Ave., Wilkinsburg,
ALWAYS OPEN. PENHURST 0563-4.

Look! Look!
A few of the many rare bargains we can offer you in Chevrolets.
Late 29 Coupe, blue in color ... $500
Late 29 Coach, gray in color ... 500
Late 29 Sedan, green in color ... 575
Every car perfect, both mechanically and physically. A real buy for somebody.
Murdoch Chevrolet Co.,
3440 Forbes St.

MRS. STEPHEN E. KOVACH, 1934 Noblestown road, will spend an enjoyable evening at the Hollywood Revue with one of her friends, free, if she brings this ad to WANT AD CORNER, 5th and Market.

BIG BARGAINS
25 cars must be sold, $50 up. If you are in the market for a cheap car for hunting, see us. All cars guaranteed. Lot located at 3104 Forbes st., at ramp. Mayflower 2479.

SAVE MONEY AUTO LICENSE ½ FEE
Effective November 1 on 1929 automobile license—24-hour service. Rice & Irwin, 128 N. Highland ave.

TWENTY-FIVE USED CARS
All makes and models, all in good running condition, from $40 to $300. C. E. Moodey Motor Co., 519 Water st., CO 0456.

AVOID winter trouble; trade your car for 90-day guaranteed Franklin, $400 up. Erny Franklin agency, 2040 W. Liberty.

Trucks & Tractors 95

Motor Trucks INTERNATIONAL Used Trucks
Dual tired, late model I. H. C. dump body, 5-ton, suitable for coal hauling, practically new, a bargain.
6-cyl. late model Reo, bus chassis. See this for parts or rebuilt.
A few 1½-ton International 6-cyl. long wheel base, at your price.
1½-ton Federal steel dump, pneumatic tires, price right.
I. H. C.—Two late model panel job trucks that can be used for bakery, radio, milk or florist.
These trucks and others we have in stock must move as our fiscal year closes soon.
2½-ton Lange, suitable for coal hauling.
Two Dodge 1¼-ton steel dump, power hoist; 1929 models.
International Harvester Co. of America
7325 Penn Ave. Hiland 3200.
We take trade and make terms to suit.

TRUCK BARGAIN — 5-Ton Packard, good mechanical condition; tires like new. Will sell for $400.
Phone Mayflower 2576.
Evenings, Hiland 5143-J.

CHEVROLET ½-ton panel body truck, 1928 model; truck is in very good condition; food for light delivery or laundries; easy terms. Call Brandywine 3400. Ask for Hinks.

FORD Model A slip-on body, 1929, $400. 4612 Forbes st. Schenley 0504.

FORD MOD. A DE LUXE—Delivery, 6,000 mi. For cleaners, $525. S. C. Lewars, 333 Penn ave., Wilkinsburg. Churchill 8938.

DODGE, screen body; real good; $162. 4612 Forbes st. Schenley 0504.

DODGE 1928, panel, $375; nicest truck in town. Schenley 0504.

Wanted, Automobiles 97

WILL BUY your automobile and pay cash. Morrowfield Auto Co., 2631 Murray ave.

Garages For Sale 99

Metal, Wood, Concrete

DIAMOND D GARAGES
No Cash Necessary
The Diamond Hdw. Mfg. Co.
224 FOURTH AVE.
Phone Court 4796. Eve., Church 1469 R.

IDEAL BUILT
METAL, WOOD OR CONCRETE AS LOW AS $150
Good Investment. New Payment Plan
Noble & Henderson, McKees Rocks, Pa.
FE 1030. SUN. AND EVES., FE 0890.

Metal Garages. Direct to you. Sterling 2273. Eve. Perry 257-J, or Walnut 1509-J.
No Down Payment. Easy Terms.
BEYER MFG. CO.,
SYCAMORE ST., ETNA, PA.

GIVE YOUR CAR A NEW HOME.
Finest Material—Lowest Possible Cost.
$375 CONCRETE BLOCK BRICK AND WOOD $375
CALL US TODAY FOR ESTIMATES.
EARLE M. DIEBOLD CO., CEDAR 5757.

WILL build concrete block garages, single, $395; double, $650; cement fir. H. Kalson, Grant Bld. Grant 0550. Eve-Sun HA 4641.

Horses, Cows, Etc. 101

THE Consolidated Ice Co. has 15 workhorses with harness for sale. Apply 13th and Pike sts.

Walter Winchell
On Broadway

NEW YORK, Oct. 30.

Incongruous

YOUR hair is yellow—hers is black.
She has a wealth of things you lack,
A poise, a charm—a load of It,
A tinkly laugh—a ready wit.

She dances like a wisp of down,
Her brow is stranger to a frown,
Oh, I could go on hours like this,
And rhapsodize about her kiss.

Her mouth is warm, and yours is not,
She likes my verse—you call it rot,
It's strange how much a lad endures—
Her heart is mine—and mine is yours.

—*Don Wahn.*

THE SQUELCH PROPER

It happened in his own rendezvous for Hollywood celebrities the other night. Wilson Mizner told one of his waitresses to bring him some soup and the lass was so nervous waiting on the boss she spilled it over his new suit.

"Oh," she said frantically, "I'm so sorry, so sorry!"

"Goodgawd" growled Mizner, "even a seal can juggle!"

SPLENDID!

And Coleman Goetz has discovered what to do with old razor blades. He is sending his to the columnists who are always cutting each other's throats.

A FORM OF CRITICISM

The caustic but clever Harry Reichenbach spoke at one of the numerous dinners in Mayor Walker's honor over the week-end. He said of La Guardia, one of his honor's campaign rivals: "A bowl that has never been filled can never know the feeling of emptiness." Of Richard Enright, he chirped: "When he was police commissioner he couldn't even arrest attention!"

NIFTY

DAVE'S Blue Room, the Broadway rendezvous for the stay-up-lates and so-called "celebrities," has been appropriately rechristened: "Dave's Blah Room."

THE SERF ALSO RISES

I'm tired of punching a time-clock;
I'm sick of these nine-to-five hours,
I want to be somebody's "Darling"
And live in swanky Ritz-Towers.

I want to be petted and pampered,
And sleep until late afternoon;
Dine upon lobster and foie-gras,
And drink to the Man in the Moon.

But I have a haunting,
A terrible hunch
I am doomed to the life with
"One Hour For Lunch!"

—*Estelle Hagdora.*

ADD SAD SIMILES

Sidney Munden is still, like a bloodhound, on the track of those lame, tired and feeble similes by poets and novelists of the hour. Firixample: Dorothy Parker: Chattering away like a veritable magpie. . . . A. Woollcott: Yellow, like old ivory. . . . The New Yorker, of Oct. 19, 1929: Laugh like a fool. . . . Robert W. Chambers: Faded like a breath on a window-pane. . . . E. E. Paramore, Jr.: She looked as pretty as a picture. . . . Elden Robinson: Clear cut, like the work of a chisel. . . . Gladys Hall: Eyes as blue as the Adriatic Sea, and Barbara Young's: Swift as a swallow.

WEITZMAN, THE TAILOR

HE'S about this high and his dialect keeps you tittering, but he is unstained by the Broadway touch, and after ten years, too. He has been making something of a living all those years cleaning and pressing suits for actors who play the Palace and nearby theaters. He collected the clothes himself, not being able to afford an assistant. Recently he decided to occupy smaller quarters on a thoroughfare where the rent wasn't so expensive, but his landlord persuaded him to take a four-year lease on the building in which he shopped for a decade.

The next day he leased part of the building to a new sporting firm, who brought a 5-cent putting game to Broadway, which has taken it by storm. He sold the lease at a figure three times more than he thought it was worth and now you can't get him to press your pants any more.

He is spending the profits learning how to putt and while it costs but a nickel a game, he makes the biggest side bets, and loses incessantly.

But, as he always says when he pays off: "Some kitt, hey fun?"

HAW!

THE wit was immense at the George Jessel Testimonial Dinner the other evening. The most amusing Eddie Cantor gag dealt with the recent Wall street crash.

"The situation is so terrible," said Eddie, "that when a man goes into a smart hotel these nights and asks for a room on the seventeenth floor, the clerk says: 'For sleeping or jumping?'"

AND—

Cantor relayed one about Solly Violinsky, who was leaning against a post in the Commodore Hotel the other yawning after his experience in what Russ Crouse calls "the stuck market."

"What's the idea of staying up so late?" asked Eddie.

"Oh, I am sleeply," almost wept Violinsky, "I had to give up my room at 4:30 yesterday morning. I had it on margin."

IN FEWER WORDS

The best summing up of the situation was: "I know thousands of men who have stranded their sweethearts to go back to their wives."

GAG

JESSEL'S ace gag dealt with the dialectician who got into a very exclusive golf club and after getting in the snooty set's hair the first day he was asked to resign. "We don't want to hurt your feelings," they told him, "but you won't be happy with us here. We will give back your initiation fee, buy a new set of golf clubs and get you into some other organization and even pay your fee into it." The heeb said he would think it over.

When he told his wife about it that night she said: "You're not going to take it."

"Uff cuss not!" he replied. "It was unly dare foist offer!"

IN WAR-TORN RUSSIA?

Among the delights you remember after seeing Mr. Ziegfeld's enchanting show, "Whoopee," is the artful toework and charm of Tamara Geva, who once embellished the Moscow Art group. Geva recently sent her little old mother, who dwells in darkest Russia, a huge crate full of goodies, including blankets, sweaters, dresses, hats, and a sewing machine. She enclosed a note which said in part: "I hope these few things make you happy, darling. But be sure and let me know if there is anything else you need.

To which the mother replied: "Denks wary motch for hall de nice prasents, but dun't bodder me wit' sotch tings. Sand me quick some seelk stockings and a leep steeck, instad!"

(Copyright, 1929, Daily Mirror, Inc.)

Rabbits Plentiful In Beaver County

BEAVER, Pa., Oct. 30.—There is more game in the woods of Beaver County than for several years, says Game Protector Ray L. Seager. Seager declares there is an abundance of rabbits and quail. About 4,000 hunters' licenses were issued by County Treasurer J. J. Zimmerman, who is issuing licenses from his home at night. The season opens Friday.

Power Force Seeks Air Interference

CHARLEROI, Pa., Oct. 30.—Charleroi's radio troubles were nearer elimination as the West Penn Power Company's "trouble car" hove into town with Radio Engineer W. R. Terven and his assistant, M. R. Stickles. The two began a survey of the city to locate the center of worst disturbances.

Ideal Conditions Await Hunters

FRANKLIN, Pa., Oct. 30.—Hunting licenses reached 3,800 as the rush to secure permits before the opening of the season on Friday continued unchecked. Applications are being made at the rate of 400 daily. Freezing weather has brought about perfect hunting conditions.

Highway Patrolman Retires from Force

FRANKLIN, Pa., Oct. 30.—T. C. Patchen, for four years with the state highway patrol here, has resigned, to take a position with the General Electric Company in Erie.

BARNEY GOOGLE AND SPARK PLUG — Just An Unpleasant Experience — By DeBeck

POLLY AND HER PALS — A Useful "Hanger-On" — By Sterrett

THE NEBBS — The Discovery — By Sol Hess

THE BUNGLE FAMILY — Prosperity — By Tuthill

International Bank Statutes Outlined

BADEN-BADEN, Germany, Oct. 30. — (AP.) — Except for the part bearing on the location of the institution and for the minor tasks of editing and translating, the conference for establishment of the Bank for International Settlements completed the final text of the statutes.

By way of further eliminating the possibility of political influence, they reversed an earlier decision and barred from the directorate of the bank even hereditary members of Parliaments, such as British lords.

Elizabeth Morrow Teaches in Mexico

MEXICO CITY, Oct. 30.—(INS.)—Miss Elizabeth Morrow, eldest daughter of Ambassador and Mrs. Dwight W. Morrow, began her duties as a teacher in the public schools of Mexico.

Miss Morrow took over the English classes of the fourth and fifth grades in Alberto Correa School.

Legal Notices 107

HOMER N. YOUNG, Attorney, 515 Park Building.—Notice that letters testamentary on estate of Linnie W. Jones, deceased, late of Pittsburgh, having been granted, all persons indebted to estate are to make immediate payment; those having claims will present them to Homer N. Young, Executor, 515 Park Building.

F. H. KENNEDY, Attorney, Berger Bldg. Notice letters testamentary on estate of Caroline Poudevigne, deceased, late of N. Fayette Township, Pa., having been granted, all persons indebted to estate will make payment; those having claims will present them to Fernand Poudevigne, executor, Sturgeon, Pa.

N. R. CRISS, Attorney, Berger Bldg. Notice letters testamentary on estate of Robert Taylor, deceased, late of Pittsburgh, having been granted all persons indebted to estate will make payment, those having claims will present them to Violetta Taylor, Executrix, 2913 Zephyr Ave., Pittsburgh, Pa.

JOSEPH N. HUSTON, Attorney, Law & Finance Bldg. Notice letters testamentary on estate of Joseph Y. Smith, deceased, late of Pitcairn, Pa., having been granted, all persons indebted to estate will make payment and those having claims will present them to Charles B. Matthews, Executor, Ford City, Pa.

Legal Notices 107

ALTER, WRIGHT & BARRON, Attorneys, Park Building.—Notice letters testamentary on estate of Sarah B. Remaley, deceased, late of Springdale, Pa., having been granted, all persons indebted to estate will make payment; those having claims will present them to C. W. Remaley and Charles W. Remaley, Jr., Executors, Box 112, Springdale, Pa.

D. C. REARDON, Attorney, Bakewell Building.—Notice letters of administration on estate of Milton Walter Livingston, deceased, late of Pittsburgh, Allegheny County, having been granted, all persons indebted to estate will make payment; those having claims will present them to Amy A. Livingston, Administratrix, 728 Woodbourn avenue, Pittsburgh, Pa.

DANIEL S. HORNE, Attorney, Plaza Building.—Notice letters of administration on estate of Anthony A. Skates, deceased, late of Pittsburgh, having been granted, all persons indebted to estate will make payment; those having claims will present them to Tonro Lemon, Administrator, Carnegie, Pa.

Notice letters testamentary on estate of Elizabeth Edwards Hoerr, deceased, late of Pittsburgh, having been granted, all persons indebted to estate will make payment; those having claims will present them to Thomas G. Edwards, 5400 Camelia St., Pittsburgh, Pa., and Mabel Meyer, 147 Stanton Court, E. Pittsburgh, Pa., executors.

ALEX E. GOSS, Attorney, Berger Bldg. Notice letters of administration c. t. a., on estate of Patrick Quinlan, deceased, late of Pittsburgh, having been granted, all persons indebted to estate will make payment; those having claims will present them to Letitia Haney, administratrix, c. t. a. 5213 Duncan St., Pittsburgh, Pa.

WM. E. HAGUE, Attorney, Union Trust Bldg. Notice letters testamentary on estate of Minnie Pfefferle, deceased, late of Pittsburgh, having been granted, all persons indebted to estate will make payment; those having claims will present them to Louis Pfefferle, executor, 1927 Chislett St., Pittsburgh, Pa.

BASIL ONYSHKOW, Attorney, American Bank Bldg. Notice letters of administration on the estate of Mike Zigar alias Mike Zygar, deceased, late of Mayview, Pa., having been granted, all persons indebted to estate will make payment; those having claims will present them to The American State Bank & Trust Company, administrator, 6th ave. and Grant st.

ELLSWORTH JORDAN, Attorney, Park Bldg. Notice letters testamentary on estate of Charles I. Spangler, deceased, late of Coraopolis Boro., Pa., having been granted, all persons indebted to estate will make payment; those having claims will present them to Effie D. Spangler, executrix, 1501 State Ave., Coraopolis, Pa.

ARTHUR B. McBRIDE, Attorney, Berger Bldg. Notice letters testamentary on estate of William R. Dawson, deceased, late of Sewickley Borough, Pa., having been granted, all persons indebted to estate will make payment; those having claims will present them to Gertrude S. Dawson, Executrix, Crescent avenue, Sewickley, Pa.

NOTICE letters testamentary on estate of James B. Irwin, deceased, late of McCandless Twp., having been granted all persons indebted to estate will make payment; those having claims will present them to Commonwealth Trust Company of Pittsburgh, Executor, 312 Fourth ave., Pittsburgh, Pa.

Legal Notices 107

MANUEL KRAUS, Attorney, Berger Bldg. To John F. Rotta, respondent: Take notice that the subpena and pluries subpena in the case of Anne E. Rotta against you for divorce A. V. M. at No. 1564 July term, 1929, Common Pleas Court of Allegheny County, Pa., has been returned N. E. I. You are required to appear and answer the complaint on or before the first Monday of December, 1929. Robert H. Braun, Sheriff.

G. ROY KEITZER, Attorney, Park Bldg. To Stella Rapp, respondent: Take notice that the subpena and alias subpena in the case of Samuel J. Rapp against you for divorce A. V. M. at No. 2929 July term, 1929, Common Pleas Court of Allegheny County, Pa., has been returned N. E. I. You are required to appear and answer the complaint on or before the first Monday of December, 1929. Robert H. Braun, Sheriff.

A. F. BURKARDT, Attorney, Berger Bldg. To Gertrude Seidler, respondent: Take notice that the subpena and alias subpena in the case of W. D. Seidler against you for divorce A. V. M. at No. 1588 July Term, 1929, Common Pleas Court of Allegheny County, Pa., has been returned N. E. I. You are required to appear and answer the complaint on or before the first Monday of December, 1929. Robert H. Braun, Sheriff.

MANUEL KRAUS, Attorney, Berger Bldg. To Frank E. Wegner, respondent: Take notice that subpena and alias subpena in the case of Katherine E. Wegner against you for divorce A. V. M. at No. 3044 July Term, 1929, Common Pleas Court of Allegheny County, Pa., has been returned N. E. I. You are required to appear and answer the complaint on or before the first Monday of December, 1929. ROBERT H. BRAUN, Sheriff.

GEO. HADFIELD, Attorney, 1116 Berger Bldg., Pittsburgh, Pa. Notice that letters testamentary on the estate of Gertrude Westerman, deceased, late of Pittsburgh, having been granted, all persons indebted to said estate will make payment, those having claims will present them to Harry J. Westerman, executor, 500 California ave., Avalon, Pa.

JOHNSTON & VOEGTLY, Attys., 518 Fourth ave. Notice letters testamentary on estate of John L. Orrell, deceased, late of Pittsburgh, having been granted, all persons indebted to estate will make payment, those having claims will present them to Lottie L. Orrell, Executrix, 309 Augusta st., Pittsburgh.

JOHN E. WINNER, Attorney-at-Law, Union Bank Bldg. Notice letters testamentary on estate of Alexander Stewart, deceased, late of Emsworth, Pa., having been granted, all persons indebted to estate will make payment; those having claims will present them to James M. Stewart and John E. Winner, executors, 206 Allegheny Ave., Emsworth, Pa.

STEWART & STEWART, Attorneys, St. Nicholas Bldg. Notice letters testamentary on estate of Samuel R. Wills, deceased, late of Wilkinsburg, Pa., having been granted, all persons indebted to estate will make payment; those having claims will present them to M. Bell Wills, executrix, 761 Hill ave., Wilkinsburg, Pa.

FREDERICK C. GROTE, Attorney, Frick Bldg. Notice letters testamentary on estate of William John McCarthy, deceased, late of Pittsburgh, having been granted, all persons indebted to estate will make payment, those having claims will present them to A. C. Getty, Executor, Greenfield avenue, Pittsburgh, Pa.

Legal Notices 107

NOTICE that the partnership heretofore existing between Max Scheimer and Edward A. Schopp, trading as the S. & S. MEAT MARKETS, was dissolved by mutual consent on October 9th, 1929. By the terms of the Dissolution Agreement Max Scheimer has taken title to the meat market at 1515 Potomac avenue, Dormont, Pittsburgh, Pa., and is entitled to all of the accounts receivable, and has assumed liability for all bills payable to said store. By the terms of the Dissolution Agreement Edward A. Schopp, has taken title to the meat market at 691 Washington boulevard, Mt. Lebanon, Pittsburgh, Pa., and is entitled to all of the accounts receivable, and has assumed liability for all bills payable by said store. Each of the said partners will conduct a meat market at the respective addresses named above, and in their individual names; neither party to use the trade name S. & S. MEAT MARKETS from the date of the Dissolution.

JOSEPH A. BURNS,
Attorney for Edward A. Schopp,
605 Grant Bldg., Pittsburgh, Pa.
J. I. SIMON,
Attorney for Max Scheimer,
Plaza Bldg., Pittsburgh, Pa.

M'DOWELL & BIELSKI, Attorneys, Bakewell Bldg. Court of Common Pleas, Allegheny Co., Pa. No. 807 October Term, 1929: William J. Dowell vs. Security Tire & Rubber Sales Corporation. Notice that the account of Elmer E. Gallup, Receiver, was filed in said court on August 8, 1922, and unless exceptions are filed thereto, on or before November 18, 1929, the account may be confirmed and $121.55, a balance for distribution may be ordered distributed to those entitled to said funds. Elmer E. Gallup, Receiver.

Official—County 112

ALLEGHENY COUNTY, PA.
DEPARTMENT OF PUBLIC WORKS.
Pittsburgh, Pa., October 22, 1929.

Separate and sealed proposals will be received at the office of the County Controller of Allegheny County until 10:00 o'clock a. m. (Eastern Standard time), Tuesday, November 12, 1929, and will be opened by the County Commissioners one hour later for making the following improvement:

Liberty Bridge No. 10 Monongahela River, Liberty Tunnels to Forbes street, Pittsburgh, Pa. Construction of Horace street ramp, Liberty Bridge approach to Boulevard of the Allies.

Specifications, Form of Contract, Instructions to Bidders, Proposal and Blue Print Copies of Letting Plans may be viewed at the office of the Commissioners of Allegheny County.

Copies of the above data for use of bidders will be furnished upon application to Contract Clerk in the Department of Public Works of Allegheny County, Room 104, 519 Smithfield street, Pittsburgh, Pa., deposits in the amount of $5.00 each will be required for each set of blue-print copies of the letting plans and specifications. Receipts for said deposits will be given and the money refunded upon return of the plans and specifications in good condition and without marking within 10 days of the date bids are opened.

Proposals must be accompanied by a certified check for the amount fixed in the "Instructions to Bidders" as evidence that the bidder will accept and carry out the conditions of the contract in case of award.

The County Commissioners reserve the right to reject any or all bids.

ROBERT G. WOODSIDE,
County Controller,
Allegheny County.

The
SUN-TELEGRAPH
Enjoys by Far the
LARGEST
SUNDAY
CIRCULATION
Ever Attained by Any
Pittsburgh Newspaper

UNSCRAMBLE THESE ANAGRAMBLES

DAILY ANAGRAM PUZZLES

TRY your hand at this fascinating game of Anagrambles—the game that is taking the town like the crossword puzzle craze took the whole nation for a ride through the dictionary.

The game is quite simple. Merely change the following words by the addition of the single letter indicated. Do not omit any letter of the original word. The letter may be inserted at the beginning of the word, anywhere within the word, or at the end. Thus, the word "pate," by the addition of the letter "i" becomes either "pleat" or "plate." The word "drag" may be changed to either "grade" or "raged" by the addition of the letter "e."

The original word must be changed in meaning by the commentary letter. To change "mine" by adding "d," to form "mined," would be incorrect. Rearrange the letters of your word to change its meaning, not its tense or number. Take a pencil now and write in your newly formed word in the spaces provided.

(1) SACRED ..... (1) .....
(Unscramble it with E)
(2) SHEAR ..... (2) .....
(Unscramble it with W)
(3) THEMES ..... (3) .....
(Unscramble it with L)
(4) SHEER ..... (4) .....
(Unscramble it with Y)
(5) CHOIR ..... (5) .....
(Unscramble it with E)

ANSWERS IN TOMORROW'S Sun-Telegraph.
YESTERDAY'S ANSWERS: 1, Undergoes; 2, Halves; 3, Harmless; 4, Harvest; 5, Hardest.

(Copyright, 1929, King Features Syndicate, Inc.)

BRINGING UP FATHER

That Won't Do Any Good

By McManus

TILLIE THE TOILER

A Willing Substitute

By Westover

ELLA CINDERS

An Early Thanksgiving

By Plumb and Conselman

Cook-Coos by Ted Cook

(Copyright, 1929)

In northern Idaho's silver and lead mining centers artificial sunlight is now being used for the benefit of underground workers.

The miners probably complained of being socially ostracized because they weren't able to develop a tan.

* * *

If the innovation becomes popular for coal miners the boys will have to take a bath every few minutes to give the ultra-violet rays a chance.

* * *

DAILY-PUZZLE

(Speech)

"Our job is trying to educate the city people, to give them a chance to try to catch up with the people in the rural districts."—F. Scott McBride of the Anti-Saloon League.

* * *

FINANCIAL DEPT.

J. Pearson Doakes today announces the regular bi-monthly issue of 3,000,000 shares Common in Rocky Mountain Mattress Co. This concern has made a good showing, as the product is guaranteed to cure insomnia. The mattresses are so hard that after lying down, the user becomes thoroughly exhausted and falls asleep.

* * *

It is to be hoped that nobody has yet accused the proposed United States of Europe of being a noble experiment.

* * *

High life in Taylor, Texas, as revealed in the local newspaper—

"Taylor Rotarians entertained with a dinner on the Crawford Booth lawn last evening. After speeches had been made, C. O. Daliet conducted a balloon blowing contest, balloons having been placed at each plate. Every person was asked to blow up his balloon and at a given signal let the air out, blowing the whistle attached to it. The endurance contest was won by R. E. Lewis in one minute and one second."

* * *

Did you see the item about the great grandmother, aged ninety, who leaped into fifteen feet of water and rescued a lad of sixty-three?

The days of the big he men lifeguards may be numbered. Beach deportment must improve with grandma lifeguards.

* * *

Sigh no more, ladies, sigh no more—
Men were deceivers ever;
But he who fools a gal today
Is something more than clever.
—Rev. Wiley.

Court Room Ballads

News item—

SEATTLE—Rev. H. H. Clark, fifty-five, who sued "Ma" Kennedy (mother of Aimee Semple McPherson) for $50,000 heart balm, admitted on the stand that he had on two other occasions filed damage suits for $50,000. One was for false arrest in a Peeping Tom case and the nature of the other suit he did not remember. Testifying in his suit against Mrs. Kennedy, the pastor told of her whirlwind courtship. "I felt," he sobbed, "as if a moral hit-and-run driver had struck me and sped away in the dark."

* * *

Oh, love is like a ten-ton truck
That turns a corner, runs amuck;
Unless you jump you're out of luck—
Like Rev. Clark
Perhaps, you're hit, perhaps you're grazed,
The impact leaves you groggy, dazed,
Confused, befuddled and amazed—
Or simply blah
But if, by nature, you are calm,
Time will heal—except your palm
May itch for fifty thousand balm—
Eh, Brother Clark?
Then to the lawyer man you go
And whisper thus and so-and-so
He'll take your case on shares, you know—
Whoops! Kiss and tell.

* * *

Little adventures in thought—

"Women stammer less than men; because, unlike men, they are not so interested in hearing themselves talk."—Lionel Logue, London specialist in speech defects.

* * *

FAMOUS LAST WORDS

Mister McGoofus will see you as soon as he is through in conference.

Today's Crossword Puzzle

By Eugene Sheffer

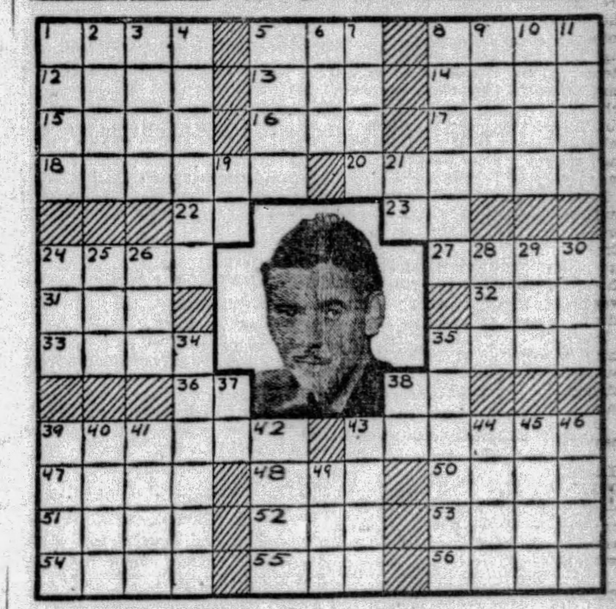

Thirty-nine and forty-three Horizontal conceal the name of the popular motion picture actor whose recent success in "Bulldog Drummond" has brought him columns of praise.

HORIZONTAL.

1—In the midst of
5—A piece of work
8—Brownish-red variety of quartz
12—Mere routine
13—Cuckoo of the warmer parts of America
14—Real
15—Always
16—Lair
17—Actor's part in a drama
18—One of Caucasian race represented by the Jews and Arabs
20—Box-like receptacle in a table
22—Perform
23—One
24—Withered
27—Makes
31—Native mineral
32—Past
33—Layman
35—Bird of glossy black color
36—Exclamation
38—Note of the scale
39-43—What popular actor played the title role in the talking picture, 'Bulldog Drummond?'
47—State
48—Bustle
50—Vessel
51—Limited or definite extent of time
52—Rodent
53—Figure in Greek mythology who threw the apple of discord among the gods
54—Greek god of love
55—Printer's measures
56—Cause to sit.

VERTICAL.

1—Greek god of war
2—Change place
3—Newspaper paragraph
4—Ridicule
5—Tire
6—Unit
7—Tie
8—Run aground
9—In a row
10—Govern
11—Animal having antlers
19—Towards
21—Egyptian sun god
24—The sun
25—Age
26—Portuguese money of account
28—Rowing implement
29—The self
30—Reap
34—Enchantments
35—The young of the cow
37—Shortened form of Alfred
38—Behold
39—Appraise
40—Above
41—Roman tyrant
42—Have courage for
43—Portable beds
44—Female of the horse
45—A continent
46—Snug retreat
49—Barrier to prevent the flow of water.

Herewith is the solution to yesterday's puzzle.

M	A	T	E	D			G	I	L	D	S	
E	R	A	S		L	O	P		S	E	E	P
T	O	T		R	A	D	I	I		O	N	E
E	M		V	E	D	E	T	T	E		A	N
S	A	T	E					N	A	R	D	
	S	I	N		GEN.			S	P	Y		
	A	T			R. E. LEE			U	S			
	T	R	I					R	I	P		
L	E	A	N		L	E	E		E	S	A	U
O	R	G	L	O	A	T	E	D		I	N	
W	E	D		A	R	S	O	N		A	R	C
E	T	U	I		D	E	N		H	E	E	L
R	E	E	F	Y			H	O	R	D	E	

(Copyright, 1929, King Features Syn., Inc.)

Beauty *and* Charm Soon Fade.....

If You Don't Control Your

"NERVES"

There is no greater foe to beauty and attractiveness than high-tension "NERVES." Blue—irritable—nervous spells soon rob you of charm and attractiveness. Jumpy, twitchy, jangled "NERVES" hasten the lines of age in the face. Nervousness affects the digestive organs—often causing skin eruptions and complexion troubles. Then strive as you may with powders, creams and facials, your beauty and charm soon fade.

Don't neglect your "NERVES" if you want to keep your good looks and youthful complexion. Whenever you feel nervous—

Try This Delightful Way to Quiet the "NERVES"

Just drop a Dr. Miles' *Effervescent* NERVINE Tablet into a glass of water. You'll like the pleasant, sparkling drink it makes. You'll be delighted the way it soothes and calms your overwrought "NERVES." You'll enjoy the renewed sense of poise and self control it brings. For over 50 years Dr. Miles' NERVINE (in liquid form) has brought grateful relief to thousands of nervous people. Now this same, time-tested formula is offered to you in handy Effervescent Tablet form. In the tablets the NERVINE formula is combined with bicarbonate of soda and citric acid tending to correct acidosis—a frequent cause of nervousness. They contain no harmful drugs.

Accept This Trial Offer

Don't let "NERVES" rob you of beauty and charm. Get a package of *Effervescent* NERVINE Tablets at your drug store. Try them whenever "NERVES" bother you. If you are not delighted with results, your druggist will refund your money. *At All Drug Stores.*

[164]

DR. MILES' *Effervescent* NERVINE TABLETS

Large Size $1.00

Perhaps your Child needs Milk of Magnesia

Too much acid always sickens

A GROWING child's system is less tolerant of an acid condition than that of a grown person. That's why a lot of sleep and a diet rich in fruits and the leafy vegetables is important to children. During sleep the acids of the body are consumed and the alkaline balance, so essential to health, is restored.

In spite of all your care, a child's system will occasionally become too acid. Of course you can correct this by rest and diet. But that takes time. The *instant* way is with an alkaline provided by Nature for the purpose. Milk of Magnesia.

You can make no mistake about the best form of magnesia if you follow the example set by physicians the world over. For fifty years, they have prescribed Phillips Milk of Magnesia to correct disorders caused by too much acid. In adults; sour stomach, nausea, gas, heartburn, indigestion. In children; bad breath, sour belching, frequent vomiting, feverishness, colic, diarrhea. Phillips Milk of Magnesia is in the form declared most effective by the U. S. Dispensatory. Its action is thorough; yet there is nothing so soothing to an ailing stomach.

A spoonful of Phillips Milk of Magnesia in a glass of water and in five minutes you are happy, smiling! All symptoms of over-acidity soon disappear. A mother's duty is so much easier when she uses it. Children accept it so readily. Nothing could be superior for keeping the bowels open in constipation, colds, and children's diseases.

Phillips Milk of Magnesia has many important uses in every household. Each package contains full directions, well worth reading. 25c and 50c bottles at all drug stores.

To be sure of genuine Milk of Magnesia look for the name *Phillips*

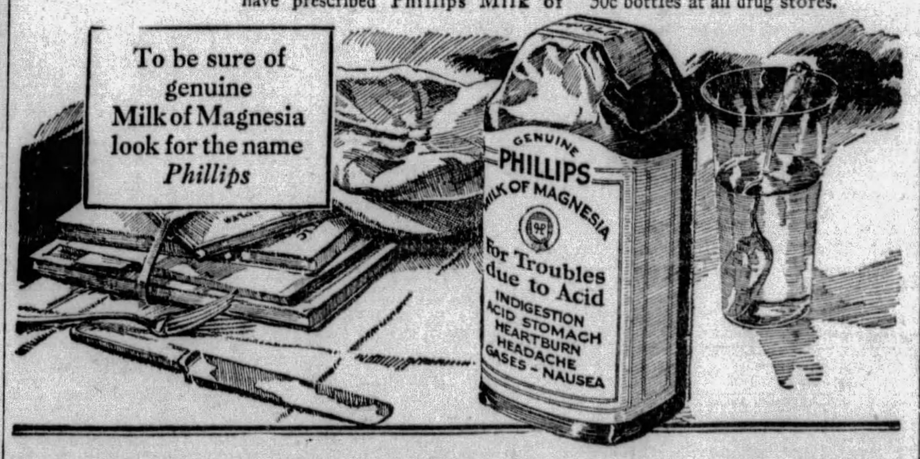

EVERY SUNDAY

—EXCURSIONS—

AKRON, OHIO $2.75
YOUNGSTOWN, OHIO $1.75
NEW CASTLE, PA. $1.75
ELLWOOD CITY, PA. $1.50

Leave Pittsburgh 7:30 A. M., Standard Time. Returning Leave Akron 7:50 P. M., Youngstown 9:15 P. M., New Castle 9:48 P. M., Ellwood City 10:07 P. M.

BALTIMORE & OHIO RAILROAD

BALDNESS

CAN BE AVOIDED

Try LUCKY TIGER for falling hair —a proven germicide. A delightfully perfumed hair dressing. America's largest seller at Barbers, Druggists.

LUCKY TIGER

ALSO MAKERS OF

WHYTE-FOX NO. 2

The New Two-Way Treatment for

HEAD COLDS AND SKIN IRRITATIONS

Contains 14 active ingredients of well-known therapeutic value. The delight of thousands.

USE SUN-TELEGRAPH WANT ADS FOR BEST RESULTS.

READ PITTSBURGH SUN-TELEGRAPH WANT ADS FOR BEST RESULTS

WHY PITTSBURGH IS GREAT
Its River Commerce Exceeds 24,000,000 Tons a Year

Pittsburgh Sun-Telegraph

BE A PITTSBURGH BOOSTER
To Your Friends in Other Cities

WEDNESDAY, OCTOBER 30, 1929

ed 1927, by Pitt Publishing Co., Pittsburgh, Pa. President, William Randolph ice-President and Publisher, R. M. Bitner; Secretary-Treasurer, A. W. Clark; Editor, C. W. Danziger; Managing Editor, Royal Daniel, Jr.; Business Man- A. Grant. Entered as second class matter at the postoffice at Pittsburgh, Pa.

advertising representatives Paul Block, Inc., 247 Park avenue, New York; raimolive Bldg., Chicago; General Motors Bldg., Detroit; Little Bldg., Boston; Gustantee Trust Bldg., Philadelphia; 518 Chancery Bldg., San Francisco.

The Associated Press is exclusively entitled to the use for re-publication of all news credited to it or not otherwise credited in this paper and also the local news published herein. All rights of re-publication of special dispatches herein are also reserved.

Big Improvement Plan Is Advanced by Report

Bringing to the attention of Council the report of a special committee on long-discussed proposed improvements in the vicinity of the Pennsylvania station, improvements looking to the subsequent erection of a new passenger terminal, advances the project in its paper stage, although there is a minority as well as majority report.

Recommendations of the major report approves the location proposed for the terminal, in Penn avenue, widening that street to 120 feet between Eleventh and Eighteenth streets, creation of a traffic circle that would be a junction of Penn and Liberty avenues, Grant and Eleventh streets, and construction of a street car subway to remove cars from the roadways of the intersection.

These improvements call for the closing of all streets south of Penn avenue between Twelfth and Nineteenth streets and the construction of a diagonal connection between Penn and Liberty at Eighteenth street, Penn avenue, to Twenty-first street, Liberty avenue. Land owned by the Pennsylvania Railroad would be deeded to the city for the purpose of widening Penn avenue. The company would receive title to the abandoned street area, to be used for its improvements.

This is a work that would involve the greatest change in Downtown Pittsburgh since the cutting of "The Hump." It is of such vast importance that the recommendations of the committee undoubtedly will be weighed with due consideration of the importance of the proposals.

Investigating Committee Shuns Anti-Saloon League

Q. Well, the Senate Investigating Committee is certainly flaying that bunch of lobbyists in Washington, isn't it?

A. Yes, they are exposing a few of them, but there are sacred cows that no Senate committee will touch.

Q. For example?

A. The Anti-Saloon League.

Q. What have they been doing?

A. Running the government.

Q. What do you mean, running the government?

A. Well, Wayne B. Wheeler, late Washington head of the League, forced the appointment of Roy D. Haynes as prohibition commissioner and kept him in office long after he had been proved unfit.

Q. Who appointed Haynes (you say) at Wheeler's instigation?

A. President Harding.

Q. Who kept him in office, at Wheeler's insistence, according to you?

A. President Coolidge.

Q. That's sort of interfering with the executive, isn't it? What else?

A. Wheeler in a report to his executive committee boasted that a federal judge in New Jersey had been appointed "by and with the consent of Wayne B. Wheeler."

Q. That looks like interference with the judiciary. Anything more?

A. The Anti-Saloon League for years has had Senators and Congressmen on its payroll as lecturers, though these men were later to vote on legislation for which the Anti-Saloon League was lobbying.

Q. But—

A. And Wheeler used to brag that his office wrote speeches for Senators and Congressmen to deliver.

Q. That certainly sounds like interfering with the legislative branch of the government. Is that all?

A. No. Wheeler admitted to his superiors that he wrote "independent" prohibition articles, had them signed by prominent men willing to serve as dummies, and then had them printed in magazines and newspapers.

Q. That does look a little dishonest. Tell me, has the Anti-Saloon League spent a lot of money on this sort of lobbying and propaganda?

A. By its own figures it has spent some $70,000,000.

Q. How do you know that all these things you say are true?

A. They were brought out by a Senate investigating committee headed by Senator Reed, of Missouri, which subpenaed the private minutes of the executive committee of the League and a lot of other documents.

Q. Have these facts been published?

A. Certainly, two years ago. But the best testimony on Wheeler's power comes from his private secretary.

Q. Who's he and what does he say?

A. He's T. Justin Steuart and has just published Wheeler's biography entitled "Wayne B. Wheeler, Dry Boss." He says in the opening paragraph:

"Wayne B. Wheeler controlled six Congresses, dictated to two Presidents of the United States, directed legislation in most of the states of the Union, picked the candidates for the more important state and federal offices, held the balance of power in both Republican and Democratic parties, distributed more patronage than any other dozen men, supervised a federal bureau without official authority and was recognized by friend and foe alike as the most masterful and powerful single individual in the United States."

Q. Heavens! And is the Anti-Saloon League as active in Washington as ever?

A. Certainly.

Q. Then why don't we hear something about it from Congress when the lobby business is being denounced?

A. First, because sacred cows ARE sacred, and second, because Congressmen are cowards.

Leap Before You Look

Going a Step Further

Efforts of Dr. Eugene Steinach to increase the mental activity of humans with injections of centronervin, extracted from frogs, are all very well.

But wouldn't it be a better idea for Dr. Steinach to go a step—or a leap—further?

Why can't he arrange injections for pedestrians that will make them jump like frogs?

SUN-TELEGRAPH'S PLATFORM

For Pittsburgh and Western Pennsylvania

1—A better, cleaner, more beautiful city.
2—Rapid transit.
3—Repeal or modification of "blue law."
4—Establishment of Pittsburgh metropolitan district.
5—Community Fund for charities.
6—Town Hall, seating at least 15,000.
7—Voting machines to insure honest elections.
8—Development of river transportation.

After the Tariff! Maybe? -:- By T. E. Powers

(Copyright, 1929.)

"Bugs" Baer Says:

On Wall-Eyed Street

WALL STREET assures the well advertised public that October's slump was merely paper losses.

"Bugs" Baer

Yes, but the paper was green.

And had Andy Mellon's signature on it.

If five billion dollars is a paper loss, they would probably say that a million was only bottles and old rags.

That's the way they talk down on the street. A yacht is a scow. A Rolls is an old can.

A palatial home is the shack.

A string of lazy pearls is junk. You can talk that way when you are knee deep in the public's golden gravy.

A 20-karat diamond is a second-hand pill.

Money means nothing to those powerful birds who spend their time soaping margins.

We were down in the street last Thursday. We were out on the street an hour later.

We saw five billion dollars evaporate into the pale, diluted environment. Nobody can visualize that much certified syrup. By the time you got up to 800,000,000 the brake bands on your adding machine would freeze.

Brokers were drilling in regulation stampede formation. Boys who had come to work in limousines went home on roller skates.

A broker who owned a fleet of cars, seven country homes, a stable of horses and three ocean-going cruisers, was arrested at twilight for stealing a bicycle.

Ticket speculators got hold of the Brooklyn Bridge and charged brokers a dollar apiece to jump off.

The Leviathan came up the bay and ran aground on the bodies of the gentlemen who forgot to take their profits.

J. P. Morgan stopped the panic by buying 200,000 shares of Steel.

It was a healthy reaction without a pulse.

Wall street is merely legalized dice.

The public has had six or seven terrific lessons.

But it won't stop. It loves to go to school.

(Copyright, 1929.)

Wise Words

There is no virtue so truly great and godlike as justice.—Addison.

The most completely lost of all days is that on which one has not laughed.—Chamfort.

The thing certain is that nothing is certain, and nothing is more wretched or more proud than man.—Pliny the Elder.

The best way to keep your friends is to never owe them anything and never lend them anything.—de Kock.

HIS HIDE ON THE DOOR

By Herbert Kaufman

YOUR son is looking at a cleaner flag this morning.

The dirty spot which the oil scandal left there has disappeared.

For several years it had been stained with a suspicion that very RICH men and very POWERFUL politicians could break laws, breach trusts and escape scot free.

The Elk Hill and Teapot Dome leases put Democracy itself on trial.

America was co-defendant with Sinclair, Fall and Doheny, pending proof that national courts and conscience were NOT toadies of wealth and influence.

If legal quibbles had protected Sinclair and left his defiant jeers ringing through posterity—if the scales of justice had FEARED to weigh an ex-Cabinet member's guilt—if the Supreme Court of the United States had hesitated to denounce the evident skullduggery which bestank the naval reserve transactions, tomorrow would have been a fruitful field for cynicism and socialism.

HOW might one urge his children to vest their faith in the impartiality of our government, or continue to imbue them with patriotic fervors, while they stood witness to the successful corruption of statesmen and the consummated theft of public resources?

A government impotent against private power and its prostituting instrumentalities, cannot command respect or fealty.

A government which does not prosecute haughty and humble criminals with equal severity, soon destroys confidence in its efficiency and integrity.

A government that permits party expediency to smother administrative treason and stifles the exposure of its own recreant confreres, is unfit to endure.

AND the government of these United States FACED the alternative of these VERY imputations, had Congress hesitated to probe Fall's dealings with Sinclair and Doheny—if two Republican Presidents had not zealously pressed indictment and trial against a former associate and party leader, and persisted until a decisive victory was won for right and decency.

Fall is not an individual, so much as a symbol. He represents the false servant—the Judas Iscariot in religion, and the Benedict Arnold in war.

The verdict which brands him with the acceptance of a bribe also attaints the entire group which consciously CONTRIBUTED to the bribery and plotted to profit from his seduction.

EDWARD H. DOHENY must still convince judge and jury that his supposititious "loans" to "an old friend" were not "thirty pieces of silver." And he has only himself to blame if general opinion questions his motives, resents his pose of disinterested patriotism, jeers at his cheep histrionics and relishes the hope of seeing him tarred with the same brush that marks Fall.

THAT would make the score complete.

With Stewart out of Standard Oil, Blackmer, a man without a country, and O'Neill in exile, the Walsh Committee promises to win all down the line. NONE OF 'EM GOT AWAY WITH IT.

The heritage of '76 and the proud memories that wreathe the Washington Monument and Lincoln's shrine, remain unblemished.

Whether he is fated to serve time, or live under the stigma of a suspended sentence, is a TRIVIAL consideration.

The IMPORTANT fact is that Fall is a DECLARED felon, with his hide nailed on the door of the Interior Department, to warn corruption away from Washington.

Thank God, for your SON'S sake.

(Copyright, 1929, by Daily Mirror, Inc., and Herbert Kaufman.)

LISTEN, WORLD!

By Elsie Robinson

KATE PULLMAN had a baby... outside wedlock.

She tells all about it in the October number of Cosmopolitan and it's lots of story. She wanted to be a mother but the idea of being a Married Lady had absolutely no appeal. So, being free, white and twenty-one, with a perfectly good job, she decided to dispense with conventions.

Hence little ADONIS ARISTOTLE.

That's what she called him and that, I think, is the answer to Kate's query—"HAS AN UNMARRIED WOMAN A RIGHT TO HAVE A CHILD?" For THAT is what unmarried women do to innocent, trusting, helpless little baby boys unless they have regular male husbands to restrain 'em.

"Adonis Aristotle now I ask you, did ever a kid get a tougher break than that? Think what the other kids are going to do to Kate's little experiment the first time they catch him out alone without mama?

And imagine setting up in Wood n' Coal...or Hides, Tallow n' Wool ...or Plumbing Supplies...with a name like Adonis Aristotle? What'll the Buying Public give that poor bozo when he hits the curb? Orders? Or the ha-ha? You tell 'em, dearie.

However, Miss Pullman has that all figured out. She isn't going to let her precious Adony Arisy engage in Coal, Tallow, Faucets or other base necessities. Nope...it's the Arts for A. A.

"I want my boy to be a poet," says she, "an inspired literary giant, for authors, dramatists and poets do our thinking for us. They are immortal, for they leave something to posterity to enrich it after they have passed on. That is what Adonis will do."

Well, Kate, take it from me, if that kid leaves that name of his to posterity he'll be doing plenty to boost him right into the Hall of Fame. However, getting back to this poet idea, that's another thing a certified papa would prevent. He'd know if he had the sense God gave the gooseberry that it was up to the kid to do his own picking. AND HE'D SEE THAT THE KID GOT A CHANCE TO DO IT.

And that's the gist of the whole discussion as to whether a modern baby needs a papa or not. Maybe a modern baby doesn't need a father's name or a father's money, but HE DOES NEED A FATHER'S COMMON SENSE BACKING AND BALANCED JUDGMENT.

I'm not implying that a woman hasn't judgment, but it's just ONE KIND OF JUDGMENT. And it's usually too doggoned fancy for a regular kid with a freckled nose and a sore toe.

A woman is something...and a man is something else...and the youngster who doesn't get both sides of the service is going to be, somehow, lopsided.

IT ISN'T A QUESTION OF "AN UNMARRIED WOMAN'S RIGHT TO HAVE A CHILD" . . . IT'S A QUESTION OF A CHILD'S RIGHT TO HAVE A REGULAR BRACE OF PARTNERS.

(Copyright, 1929, King Features Syn., Inc.)

Worst Story I Have Heard Today

By WILL ROGERS.

A KIND of a quiet old lady went into a sporting goods store and said she wanted to buy a football for her grandson for a present. The salesman said all right he reckoned he could sell her one, and what kind of a ball does the young man like?

"Well," says the lady, "I don't know as I can answer that right off. I seen him playing with a kind of an oblong one, made out of leather, I guess it was, and laced up the side. But from the way he treated it, I don't imagine he liked it very much. Maybe you could suggest another kind."

Text for Today

The night is far spent, the day is at hand; let us therefore cast off the works of darkness, and let us put on the armour of light.—Romans xiii; 12.

THE SCIENCE OF LIFE

By H. G. WELLS
In Collaboration With
Prof. Julian Huxley and George P. Wells.

IN the developing young, every one of these extreme forms began as a simple one, like that to be immediately described. We may compare the body to a community, and the cells to the individuals of which this vast organized population is composed.

It is very important to realize that this is not a merely allegorical comparison. It is a statement of proven fact, for—we resort here to the stress of italics—*single cells can be isolated from the rest of the body and kept alive.*

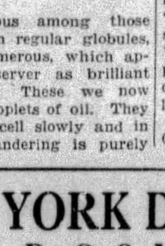

H. G. Wells

This is a branch of biological investigation only recently developed.

Under the microscope the cell released from a piece of living membrane is a tiny, flat irregularly-shaped lump of protoplasm. It is not bounded by any visible wall; there is just a simple interface (the meaning of this useful new word is too plain to need definition), separating the cell-substance from the surrounding fluid.

The outline is constantly changing. Sometimes it changes so rapidly that one can watch bulges being thrust out of the cell, and withdrawn again; sometimes so slowly that one must make accurate drawings—or better, photographs—every few minutes, and compare them with each other before any change can be detected. By means of such movements the cell creeps slowly about.

The ground-substance, which is called the cytoplasm, is a fluid as clear as glass. Somewhere about the middle of the cell is the large, rounded nucleus; floating in the transparent cytoplasm round the nucleus are numbers of smaller bodies of various kinds.

These bodies are seldom at rest; in the living cell incessant movement is the rule. Some of the bodies are carried passively hither and thither, by streaming movements of the cytoplasm, while others seem to have wills of their own, and dart actively and independently through the cytoplasm.

Most conspicuous among those bodies are certain regular globules, more or less numerous, which appear to the observer as brilliant shining spheres. These we now know are tiny droplets of oil. They move about the cell slowly and in groups; their wandering is purely passive, and they simply drift along, carried currents in the cytoplasm. Scattered among these globules, less brilliantly luminous, and much smaller, is a host of fine granules. These granules show irregular movements which, like those of the oil-droplets, are probably passive and due to currents in the transparent cell-fluid.

Very different from these granules and droplets are certain snake-like threads which writhe slowly through the cell. These threads are exceedingly fine, and their length is variable; sometimes a thread can be seen to break in two, or two threads may join together end-to-end to form one. Their movements are apparently spontaneous, and independent of cytoplasmic currents.

The threads are called mitochrondria and are composed of albumen and a fat-like compound, lecithin. Though evidently of importance to the cell, their use has not yet been discovered. Lying like a cap over one end of the nucleum, a zone called the centrosphere may be distinguished. The principal function of this zone, which is dimly seen as a tangle of filaments and granules, will be described later on, in connection with cell-division. For the present its interest lies in the fact that it seems to be a region where mitochondria are made; they can be seen wriggling out from it into the cytoplasm.

Lastly, if the tissue under examination was taken from the eye of the embryo chick, there may be present among these other bodies within the cell a number of tiny rods of pigment. Sometimes these pigment-rods lie passively still, showing only a barely perceptible trembling movement.

This slight quivering is an example of what is known as Brownian movement; it is due to the actual impact of molecules upon the sides of the rods. But from time to time these rods exhibit movements which it is hard to attribute to cytoplasmic currents; they dart to and fro "more or less rapidly and irresponsively, like guinea-pigs in a run." We take our description from a paper by the late Dr. Strangeways of Cambridge, who was one of the leading workers on tissue-culture.

(Continued Tomorrow)

(Copyright, 1929, by H. G. Wells, Julian Huxley, George Philip Wells.)

NEW YORK DAY BY DAY

By O. O. McIntyre

NEW YORK, Oct. 30.—That two-block-long strip of Fifty-seventh street between Madison and Sixth avenue is becoming New York's rue de la Paix—the deluxe shopping center. In 15 years New York's exclusive shopping area has jumped from Thirty-fourth to Fifty-seventh. Real estate men say in 10 more years it will be near Eightieth street.

While Fifth and Madison avenues are smart they haven't that distinct communal efflorescence encompassed on Fifty-seventh. It was recently broadened and pulses with artistic creations in millinery, jewelry settings, frocks, etc. Sidewalks have been widened and there is the soft rustle of Histpanos and Rolls.

The ballooning of an obscure street into a sudden swankiness is usually the caprice of some freakish fortune. Fifty-seventh street 20 years ago was lined with somber brown stone fronts. Prices of real estate had sagged and there were no buyers.

Only one home owner there seemed to sense the northward business sweep, then at Thirty-fourth street, would come that far. He bought strips of decaying houses on both sides of the street in each block and started a further depression of values by renting basements to cheap john stores and first floors to table d'hotes.

It was a shrewd move. Frightened realty owners decided to be rid of their property at a sacrifice and he bought them. Then he got rid of the riff raff tradesmen to whom he had granted only short leases, and in 18 years is said to have netted a profit of more than $14,000,000.

There are many groups of real estate speculators, backed by high powered organizations, who are said to be able to depress and increase real estate values in a given neighborhood by manipulation. It generally requires two years, but sometimes it is done in six months.

* * *

The first newspaper in New York was the Gazette, a weekly, which made its first appearance in 1725. There is still a search for a copy of the first issue. A collector offers $4,000 for it.

* * *

One of the finest collection of prints of early New York is owned by Henry L. Doherty, the public utility magnate. In most of them are seen hogs searching for truffles in the public streets—the early Manhattan manner of getting rid of garbage. And all the prowling cats seem to be in the throes of maternity.

* * *

A tailor declares that many of his impeccably tailored and soaped customers buy clothes to match the hair of their dog. Only those chauffering a dog in shedding time realize the wisdom of such a purchase.

* * *

Tex Rickard's successor as a prize fight promoter has not so far captured the imagination of the sporting crowd. Tex knew how to dramatize himself. His cigar became an epic and his drawl a drama. The wearer of his mantle is William F. Carey, a raw-boned fellow who has knocked about the world as a construction engineer with two companies he heads. He took the presidency of Madison Square Garden solely for relaxation. He loves boxing and the job gives him the intimate touch with it.

* * *

More than 200 actresses, according to the tabloids, have been involved in the crime passional of Broadway. Whenever the fermenting underworld spews up a case involving a woman, she becomes "a prominent actress." Yet an investigator finds that only one—Margaret Lawrence—in the past three years had any standing whatever on the speaking stage. The rest, so designated, were night club girls or performers in cafes and burlesque.

* * *

There are five active croquet clubs in greater New York although the only one the public sees is in the south end of the sheep meadow in Central Park. It has been in existence 45 years and there is never a seasonable day when it is not in use. And they are not all dodderers, either. Alexander Woolcott, Herbert Bayard Swope and Neysa McMien are fervid croquetists.

* * *

From New Jersey: A skeptical group of us attended a spiritualist seance last week and saw a puff of something take human shape and walk through a wall. We are going again Saturday night. Will you join us?"

Thanks. But don't count on me!

(Copyright, 1929, by McNaught Syn., Inc.)

ONCE OVERS

By J. J. Mundy

MOST of your childish air castles, carried into adult life, have failed to materialize.

Youthful imagination paints beautiful pictures.

You always saw your desires come true without much effort on your part—that is, in your mind, you saw realization.

Your life has been built on the flimsy foundations of your imagination. But the fairies were not there as you grew older, so you did not get what you expected to find at the rainbow's end.

For years you have drifted along without serious effort. It is now difficult for you to bring yourself down to irksome effort and hard toil.

When you get serious with yourself you know you need to work. But habit is stronger than will power, and time passes.

You are still wishing and hoping, but not doing much.

Alarmed, you wonder what is to be your fate.

You need a few hard kicks to make you see the necessity of work and study, now, not in the future.

Get started. Be on your way.

(Copyright, 1929, International Feature Service, Inc.)